

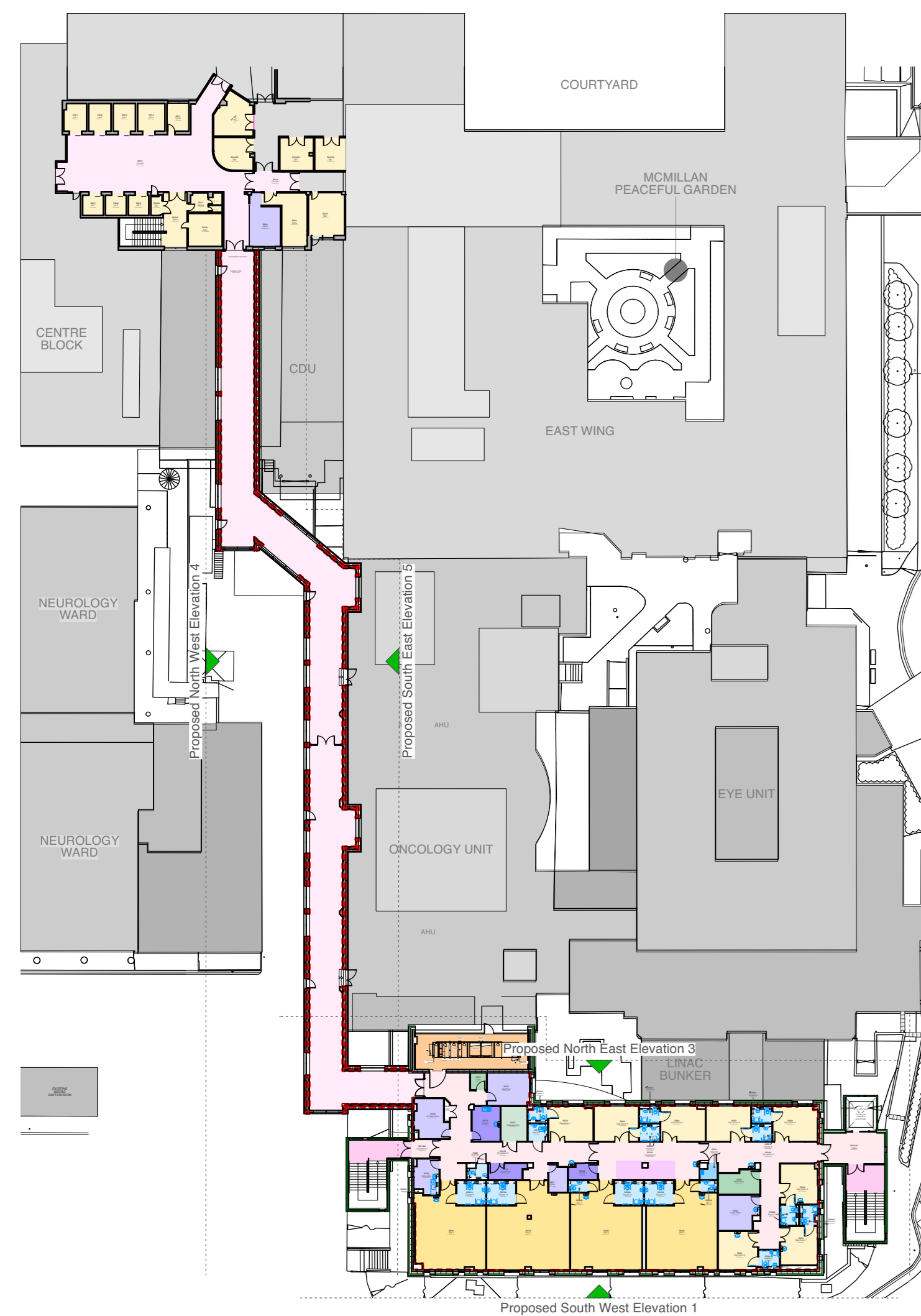

PROPOSED SOUTH EAST ELEVATION 2



PROPOSED NORTH EAST ELEVATION 3



EXTERNAL MATERIALS KEY

- 1 Grey brickwork to replace existing cladding on Level A.
- 2 Red brickwork to replace existing cladding on Level A.
- 3 Existing brickwork.
- 4 Equitone rainscreen cladding to reflect levels B and C.
- 5 Textured recessed panels next to windows. Marley Equitone Linea to match recessed panels installed on the existing building.
- 6 Vertical rainscreen panel cladding. Colour: RAL 210 90 10.
- 7 Rainscreen panel cladding next to window. Panel direction vertical. Colour: RAL 6034.
- 8 PPC Aluminium feature strip. Colour: RAL 6034.
- 9 PPC aluminium windows and pressings.
- 10 Recessed linear panel to stairs.
- 11 Profiled cement rainscreen cladding to plantroom. Colour: RAL 7022.
- 12 Rainscreen cladding to stairs. Equitone Tective. Random pattern to match existing seamlessly. Colour to match existing.
- 13 Rainscreen cladding RAL 7016, panel sizes: 1200mmx6000mm, Gold to match perforated panel.
- 14 Full height curtain walling with obscure spandrel panels at low level and to hide structure.
- 15 Feature PPC aluminium cladding reveals.
- 16 Structural steelwork - External fire protection required.
- 17 Ventilated louvre cladding - Colour Dark Grey.
- 18 Existing curved curtain walling.
- 19 Perforated architectural screening.
- 20 Feature built out construction from cladding material. PPC aluminium panel (RAL 6034).
- 21 Rainwater pipes.
- 22 External door onto maintenance access walkway.

ELEVATION KEY PLAN (LEVEL D)

PROPOSED SOUTH EAST ELEVATION 2 AND NORTH EAST ELEVATION 3

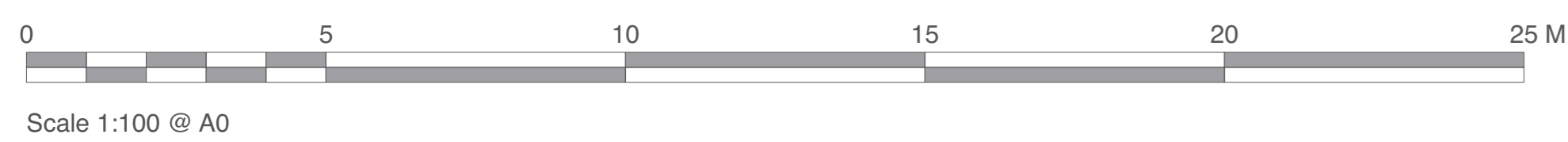

Chartered Architects
Chartered Building Surveyors
Interior Designers
CDM Services

3 GP Centre, Yeoman Road,
Ringwood, Hampshire, BH24 3FF
+44 (0)425 472 833
www.kendallkingscott.co.uk

Scale 1:100
Paper Size ISO A0
Filename 201254.vwx

P02 18/10/2023 TC CS Cladding to Skyway amended.
P01 27/01/2022 TC CS First issue.
Rev Date By Ap Note

Project Proposed Vertical Extension Oncology
Drawing Title Proposed South East Elevation 2 and North East Elevation 3

Client University Hospital Southampton
Project Number 201254-VEO-KKL-00-ZZ-DR-A-1503 P02

Date 06/01/2022
Drawn TC
Checked CS
Purpose/Status PLANNING



© Copyright
Only to be used on the site for which designed. The electronic transmission of design information contained in this drawing is carried out entirely at the User's risk and Kendall Kingscott Ltd. will have no liability for any errors or inaccuracies arising therefrom. The production of amended or updated information from this and design information by the User is entirely the responsibility of the User and Kendall Kingscott Ltd. shall have no responsibility to report, correct or withdraw.