

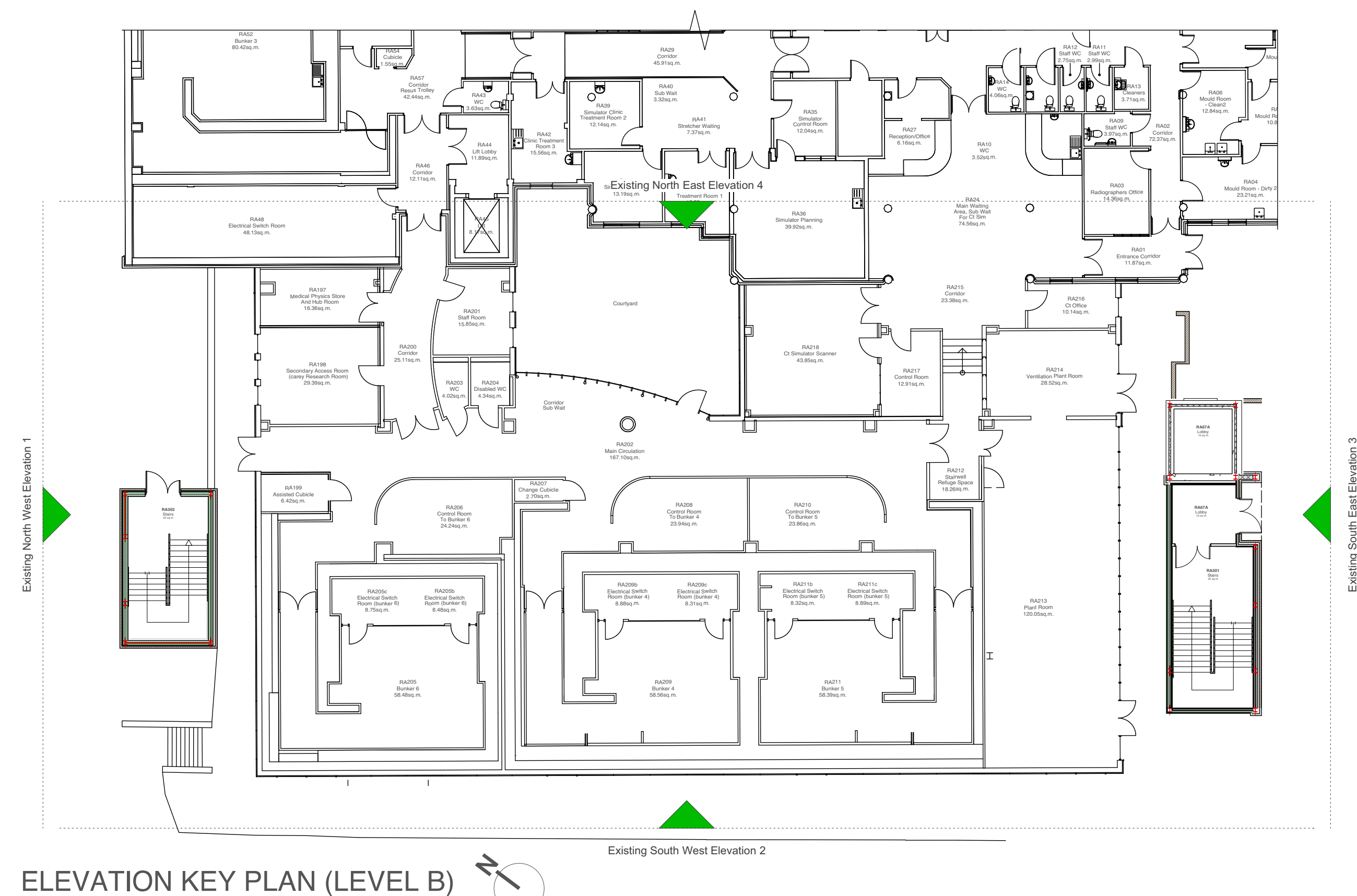

EXISTING NORTH EAST ELEVATION 4



- EXTERNAL MATERIALS KEY**
- ① Existing cladding panels - Random pattern (Class A1).
 - ② Existing external double glazed windows.
 - ③ Existing insulated recessed panels (Class A1).
 - ④ Existing feature built out construction from cladding material. PPC Aluminium panel (RAL 9004).
 - ⑤ Existing projecting jamb and head cladding panels to provide solar control.
 - ⑥ Existing parapet edge trim - GRP Dark Grey.
 - ⑦ Existing coloured cladding panels (Class A1) PPC Aluminium (RAL 9004).
 - ⑧ Existing external door.
 - ⑨ Existing AHU serving Level B including associated steel support work, working platforms, ductwork and CAT ladders.
 - ⑩ Existing boarded wall.
 - ⑪ Existing curved curtain walling.
 - ⑫ Existing cladding panels (yellow).
 - ⑬ Existing cladding panels (blue).
 - ⑭ Existing cladding panels (white).
 - ⑮ Existing cladding panels (red).
 - ⑯ Existing brickwork.

EXISTING ELEVATION 4 (NORTH EAST)



Kendall Kingscott

Chartered Architects
Chartered Building Surveyors
Interior Designers
CDM Services

Project
Proposed Vertical Extension Oncology

Client
University Hospital Southampton

P02 11/02/2022 MC CS External materials key updated.
P01 27/01/2022 MC CS First issue.
Rev Date By Ap Note

Drawing Title
Existing Elevation 4 (North East)

Project Number
201254-VEO-KKL-00-ZZ-DR-A-1303 P02

3 GP Centre, Yeoman Road,
Ringwood, Hampshire, BH24 3FF
+44 (0)425 472 833
www.kendallkingscott.co.uk

Scale
1:50

Paper Size
ISO A0

Filename
201254.vwx

Date
02/11/2021

Drawn
MC

Checked
CS

Purpose/Status
PLANNING

PLANNING

Only to be used on the site for which designed. The electronic transmission of design information contained in this drawing is carried out entirely at the User's risk and Kendall Kingscott Ltd. will have no liability for any errors or inaccuracies arising therefrom. The production of amended or updated information from this and design information by the User is entirely the responsibility of the User and Kendall Kingscott Ltd. shall have no responsibility to report, correct or advise.