

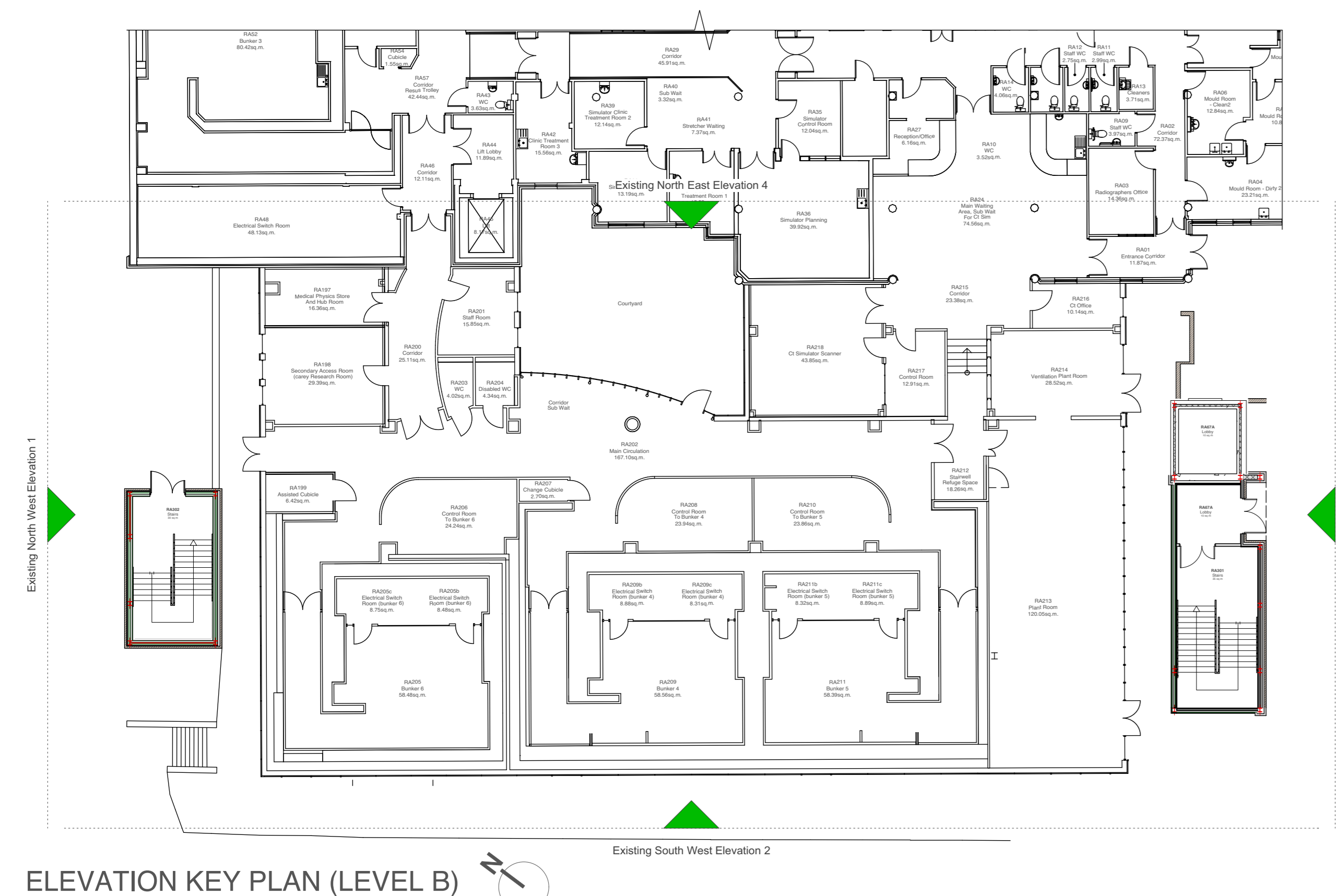

EXISTING SOUTH WEST ELEVATION 2



- EXTERNAL MATERIALS KEY**
- ① Existing cladding panels - Random pattern (Class A1).
 - ② Existing external double glazed windows.
 - ③ Existing textured recessed panels (Class A1).
 - ④ Existing feature built out construction from cladding material. PPC Aluminium panel (RAL 9004).
 - ⑤ Existing projecting jamb and head cladding panels to provide solar control.
 - ⑥ Existing parapet edge trim - GRP Dark Grey.
 - ⑦ Existing coloured cladding panels (Class A1) PPC Aluminium (RAL 9004).
 - ⑧ Existing external door.
 - ⑨ Existing AHU serving Level B including associated steel support work, working platforms, ductwork and CAT ladders.
 - ⑩ Existing boarded wall.
 - ⑪ Existing curved curtain walling.
 - ⑫ Existing cladding panels (yellow).
 - ⑬ Existing cladding panels (blue).
 - ⑭ Existing cladding panels (white).
 - ⑮ Existing cladding panels (red).
 - ⑯ Existing brickwork.

EXISTING ELEVATION 2 (SOUTH WEST)



Chartered Architects
Chartered Building Surveyors
Interior Designers
CDM Services

Project
Proposed Vertical Extension Oncology

Client
University Hospital Southampton

3 GP Centre, Yeoman Road,
Ringwood, Hampshire, BH24 3FF
+44 (0)425 472 833
www.kendallkingscott.co.uk

Scale
1:50

Paper Size
ISO A0

Filename
201254.vwx

Rev	Date	By	Ap	Note
P02	11/02/2022	MC	CS	External materials key updated.
P01	27/01/2022	MC	CS	First issue.

Drawing Title
Existing Elevation 2 (South West)

Project Number
201254-VEO-KKL-00-ZZ-DR-A-1301

Revision
P02

Date	Drawn	Checked	Purpose/Status
02/11/2021	MC	CS	PLANNING

Check all dimensions and levels on site.



Only to be used on the site for which designed. The electronic transmission of design information contained in this drawing is carried out entirely at the User's risk and Kendall Kingscott Ltd. will have no liability for any errors or inaccuracies arising therefrom. The production of amended or updated information from this and design information by the User is entirely the responsibility of the User and Kendall Kingscott Ltd. shall have no responsibility to report, correct or withdraw.