

Rev	Date	By	Amendments
A	20.09.23	CR	FRAME AMENDMENTS TO CLIENT'S REQUIREMENTS

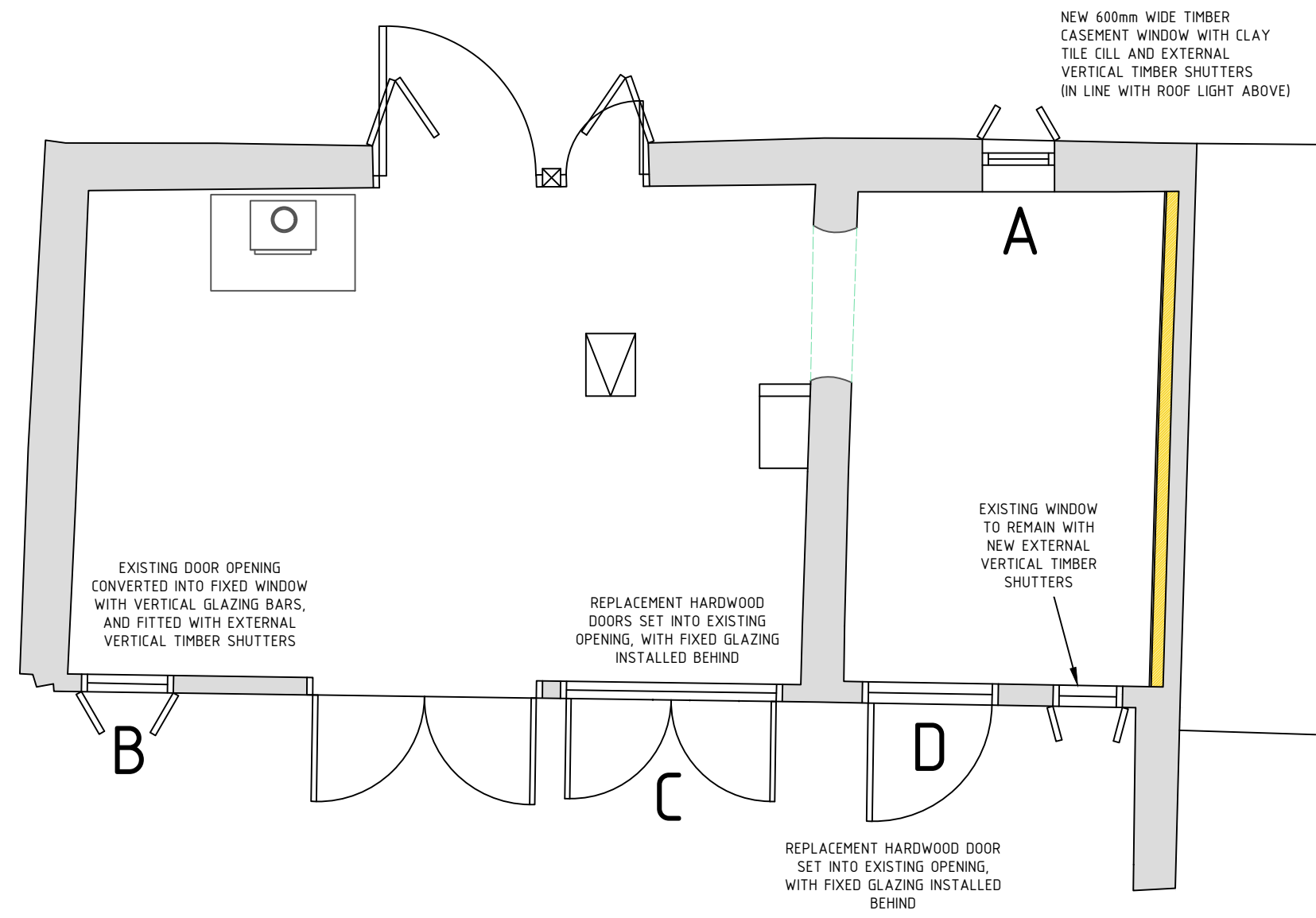

WINDOW REFERENCE PLAN
SCALE 1:50

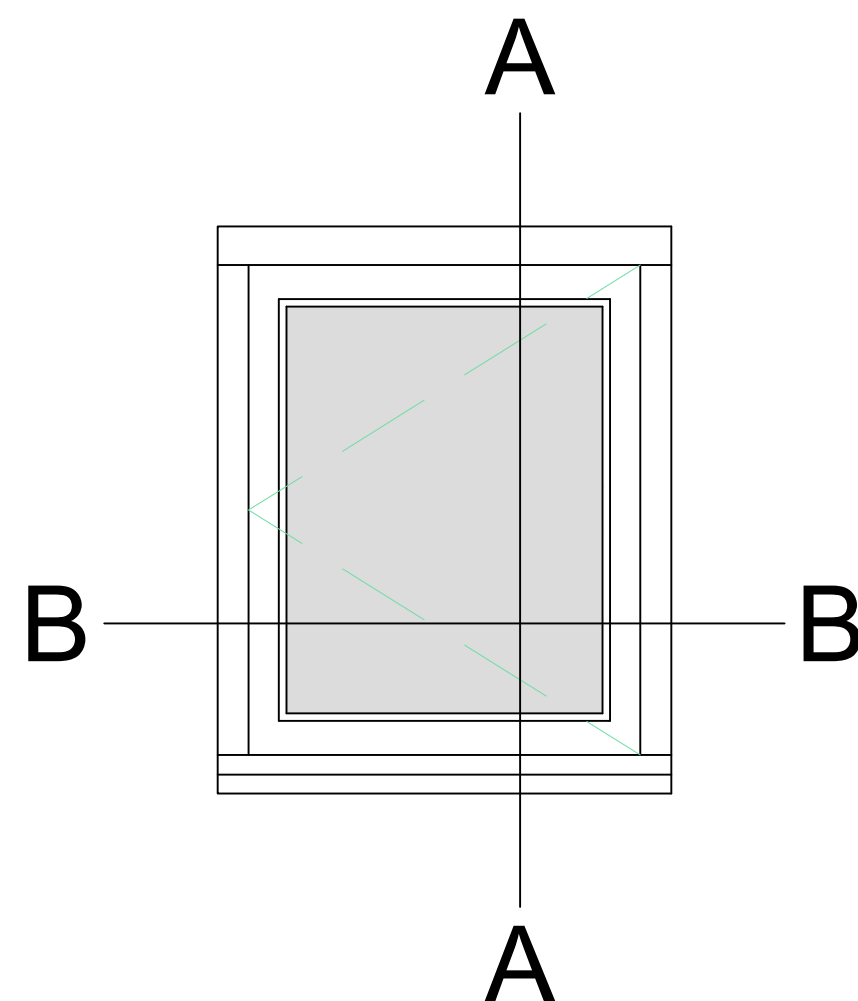

WINDOW A - ELEVATION
SCALE 1:10

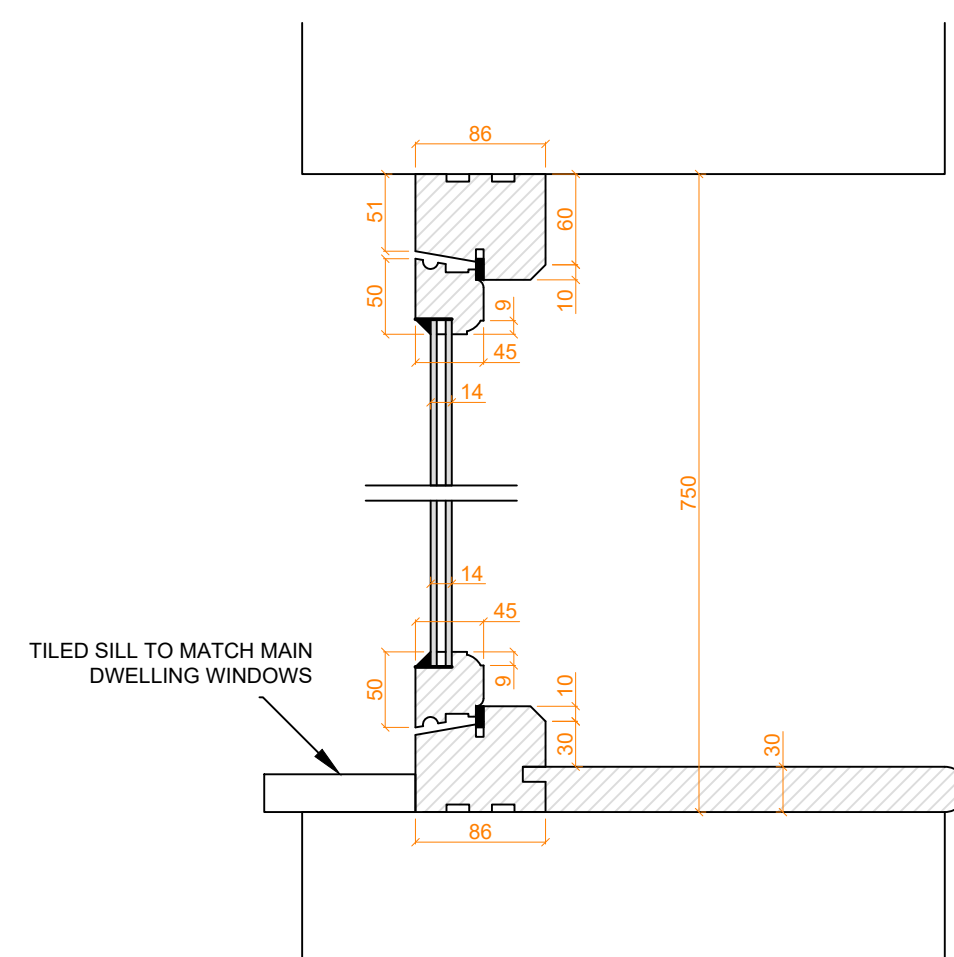

WINDOW A - SECTION A-A
SCALE 1:5

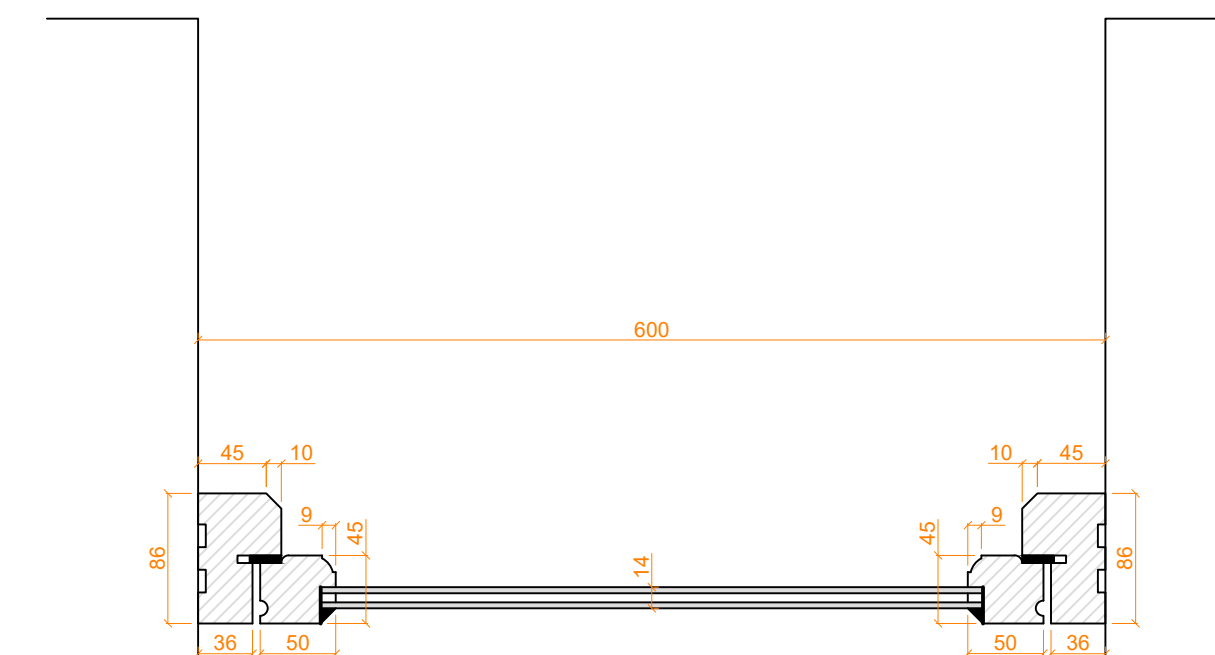

WINDOW A - SECTION B-B
SCALE 1:5

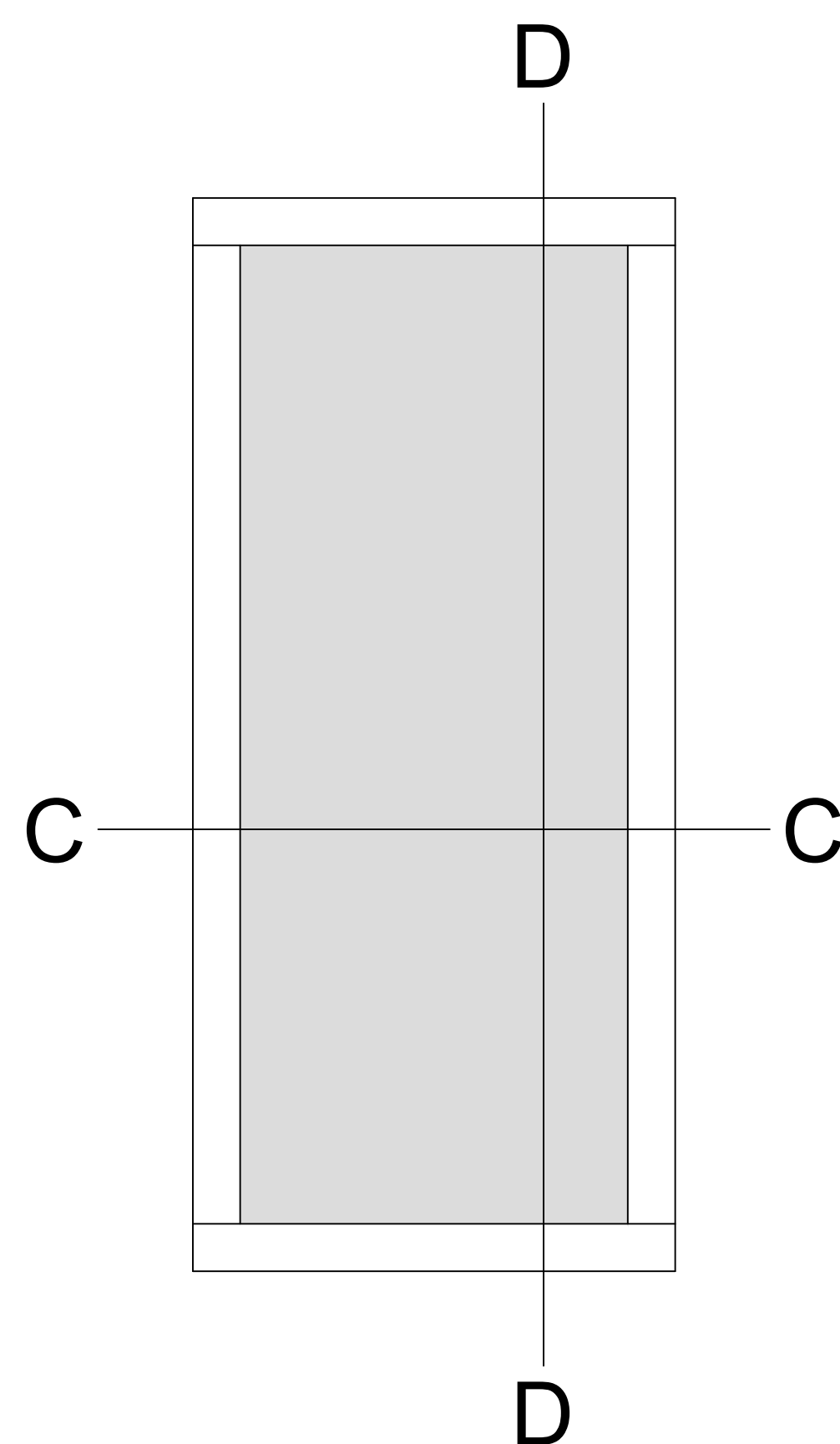

WINDOW B - ELEVATION
SCALE 1:10

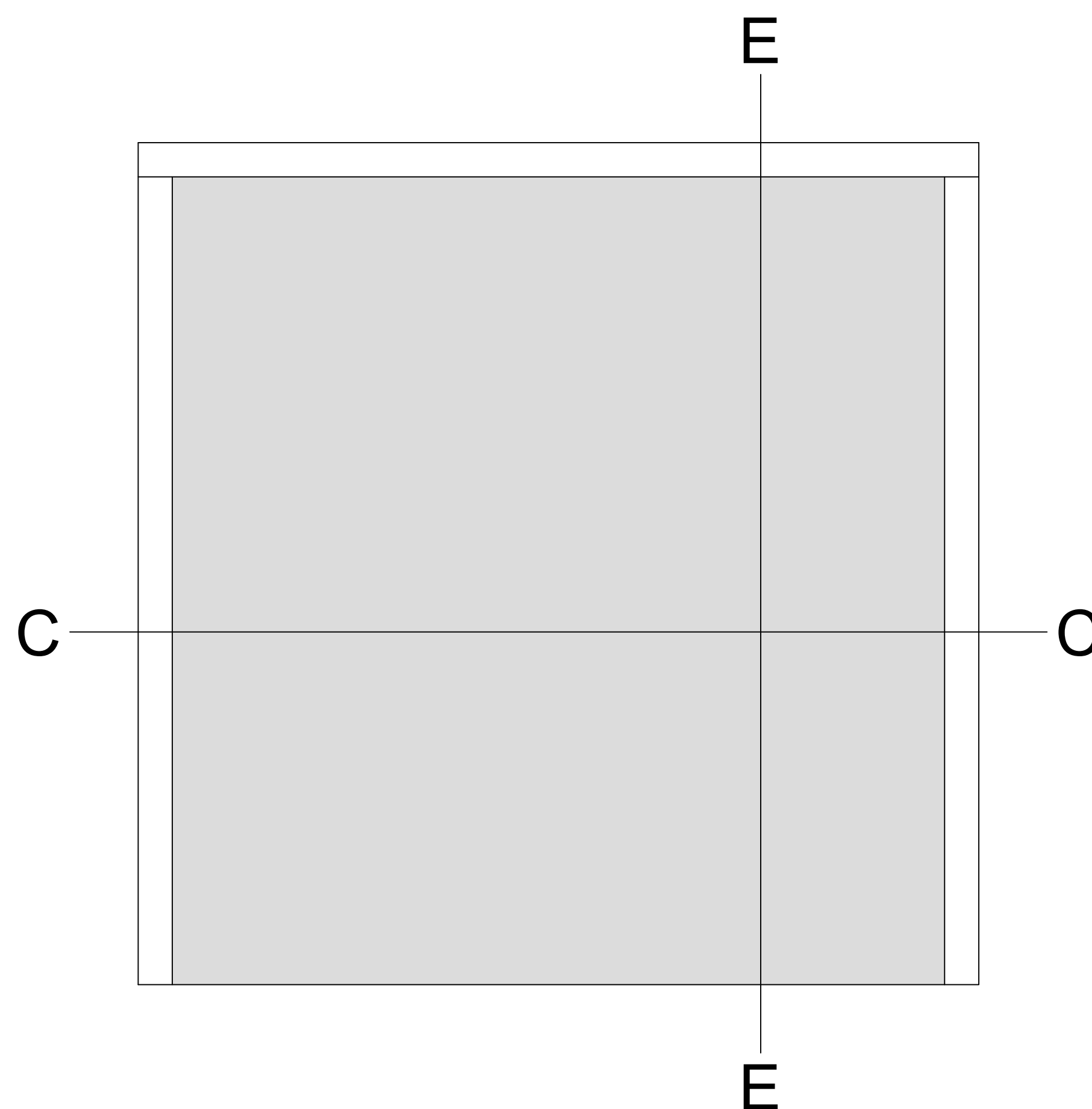

WINDOW C - ELEVATION
SCALE 1:10

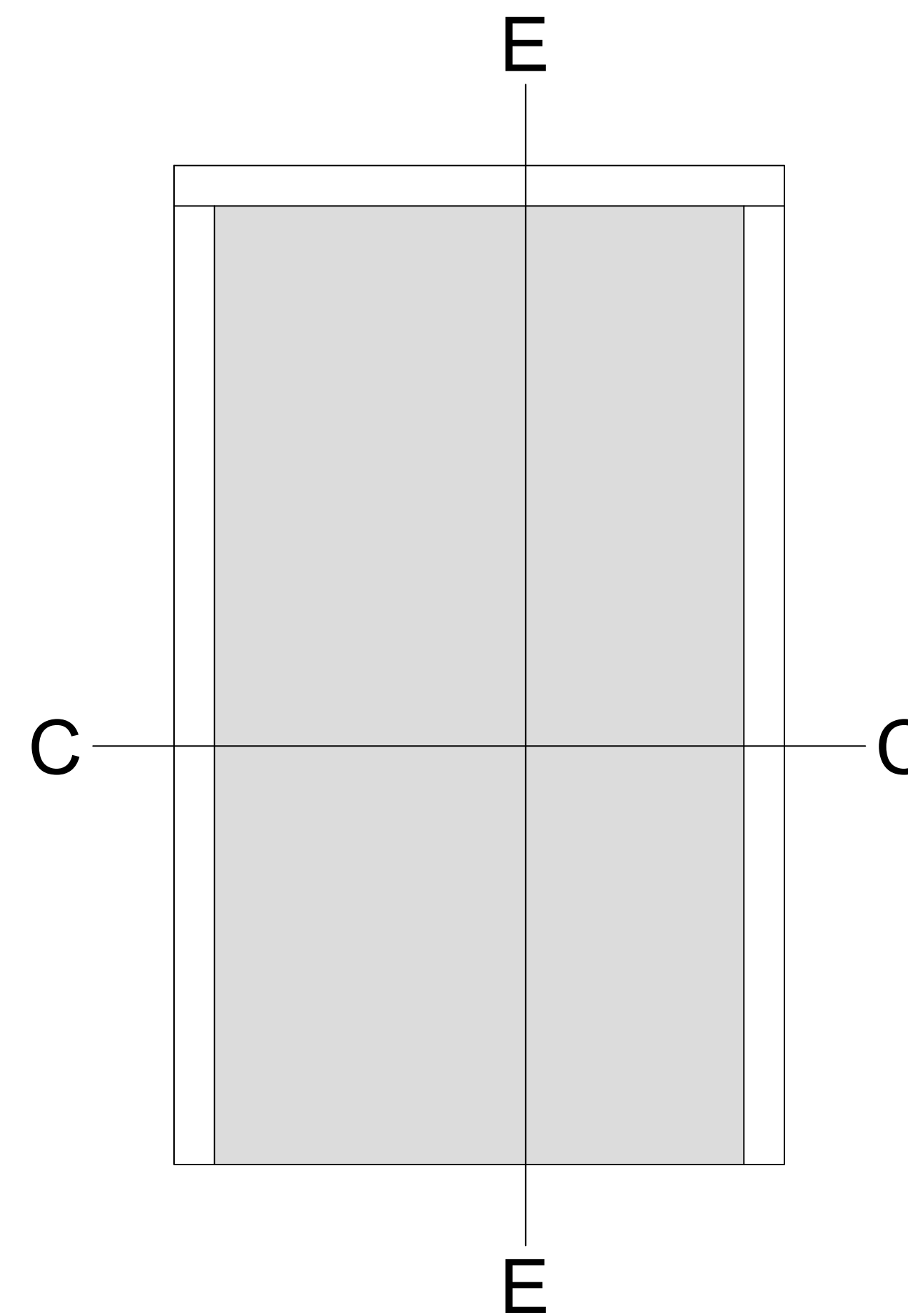

WINDOW D - ELEVATION
SCALE 1:10

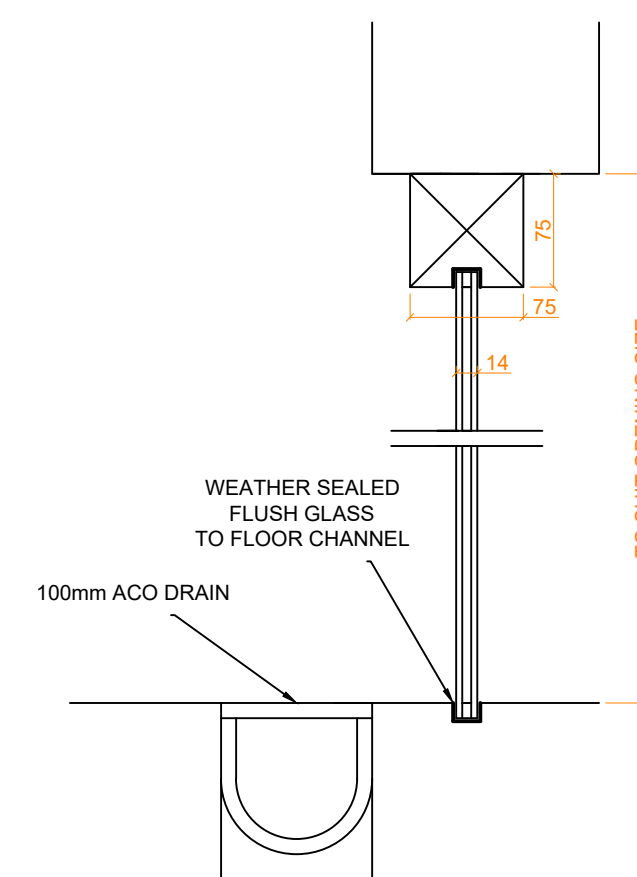

WINDOWS C & D - SECTION E-E
SCALE 1:5

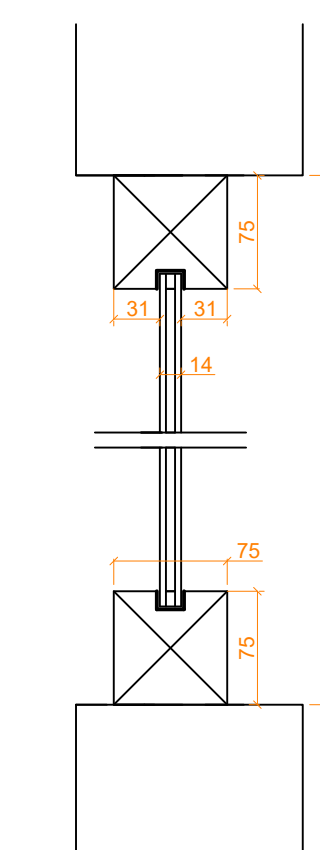

WINDOW B - SECTION D-D
SCALE 1:5

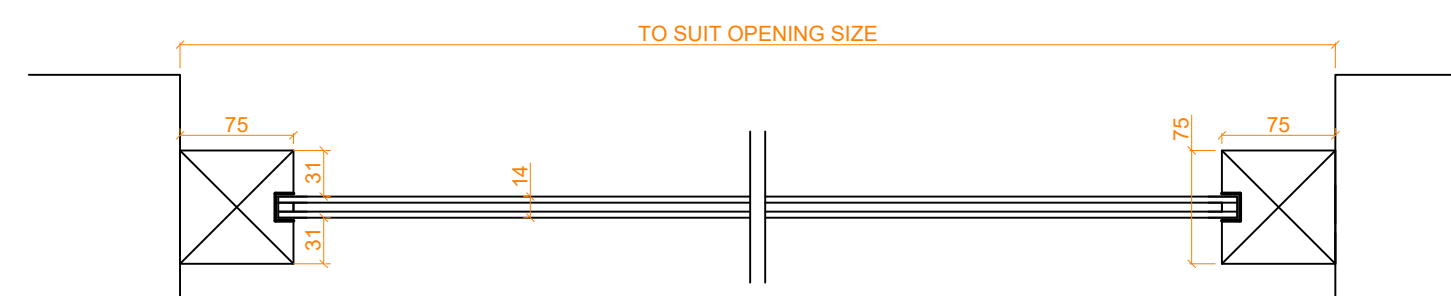

WINDOWS B, C & D - SECTION C-C
SCALE 1:5

NOTES
ALL GLAZING TO BE 14mm WIDE SLIMLINE CONSERVATION DOUBLE GLAZING TO MIN. U-VALUE OF 1.4W/m²K.
WINDOWS B, C & D ARE TO BE FIXED / SEALED UNITS.
BESPOKE EXTERNAL SHUTTERS NOT SHOWN.

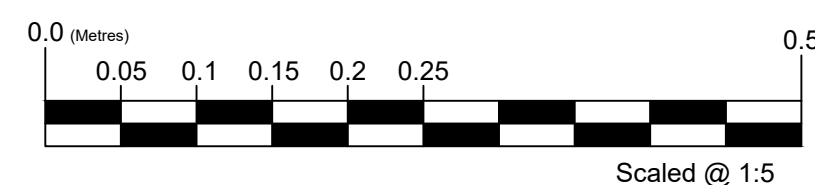
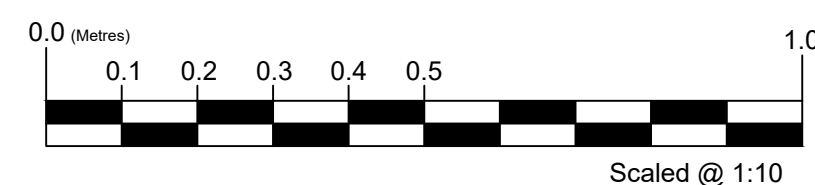
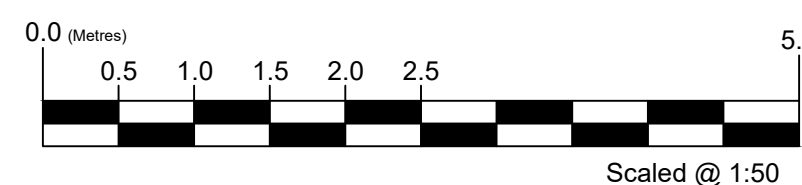

Andrews Eades
Chartered Surveyors
Building Surveying • Quantity Surveying • Architectural Design
20 Cornmarket, Thame, Oxon, OX9 2BL
Telephone: 01844 261222 Fax: 01844 261190
Web: www.andrews-eades.co.uk

Client: MR & MRS STONHAM
Job Title: HOLYMAN'S FARMHOUSE WYCHERT OUTBUILDING
Drawing Title: PLANNING CONDITIONS: NEW WINDOW DETAILS

Scale: AS SHOWN Date: 16/06/2023 Drawn By: CR
Dwg. No: 19-591 Job: 06 Rev: A

Original Page Size A1
This drawing and the works depicted are the copyright of Andrews Eades Chartered Surveyors and may not be reproduced or amended in any form except by written permission. No liability will be accepted for amendments made by other persons. Any errors or discrepancies in dimensions or notes on drawings should be reported to the originator.