

- 1. Scale this drawing for Planning Purposes only
- 2. Do not scale for working drawings all dimensions shall be checked on site prior to commencing the works and any errors or admissions reported to AIT
- 3. This drawing is the copyright of AIT and must not be used or reproduced without their permission

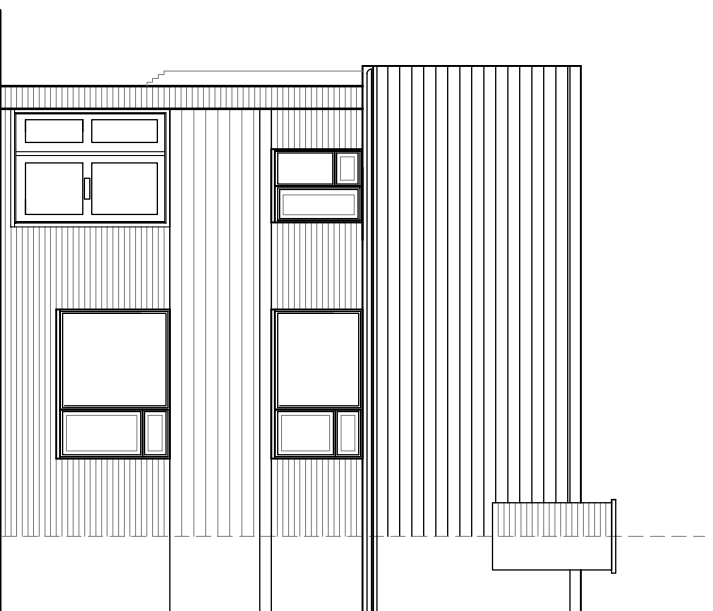

Front Elevation  
As Proposed (un-changed)

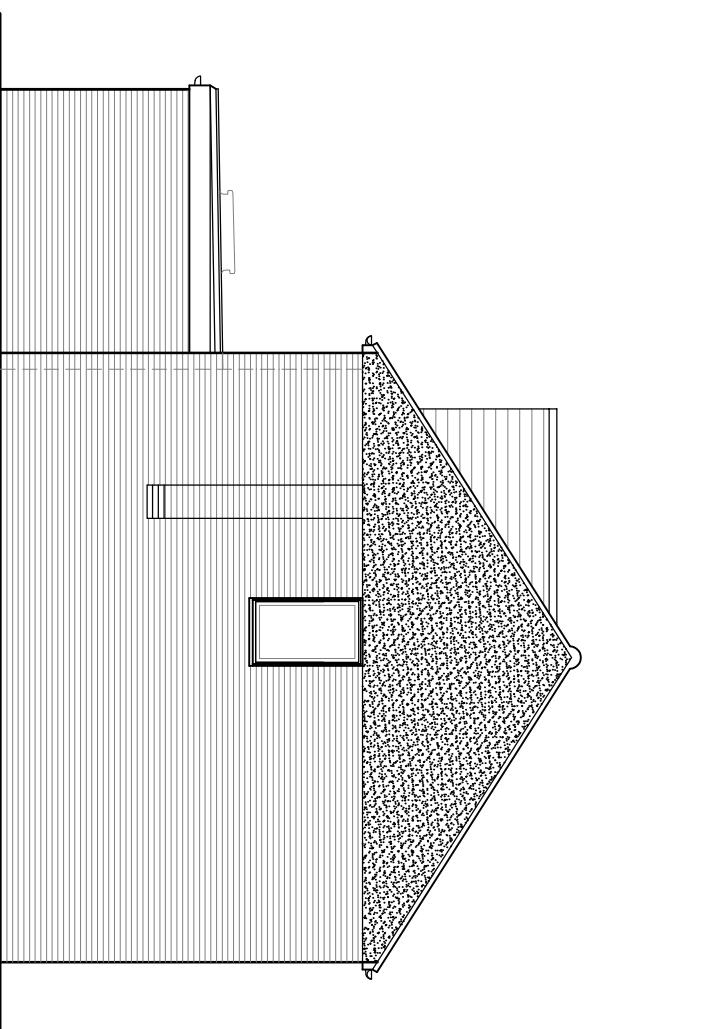

Flank Elevation  
As Proposed

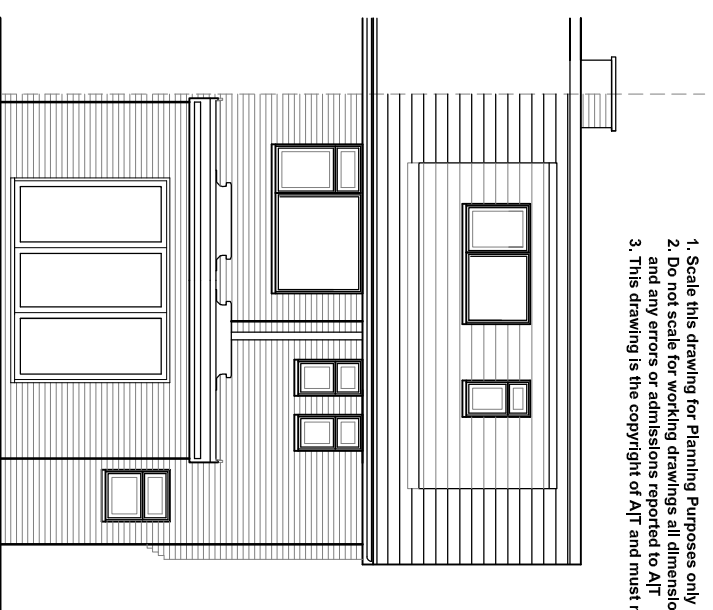

Rear Elevation  
As Proposed

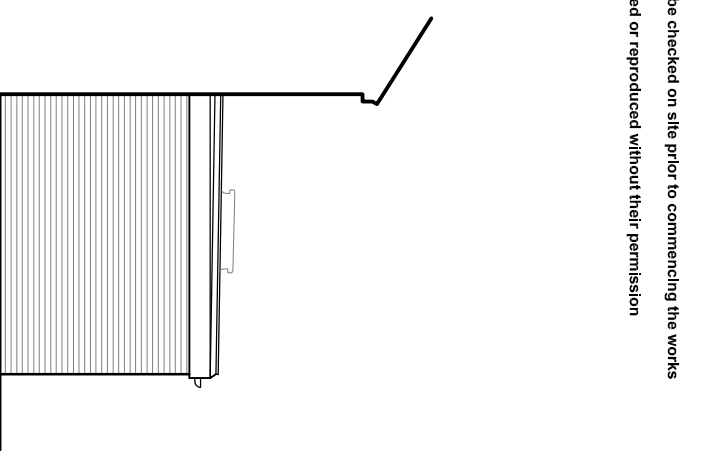

Flank Elevation  
As Proposed

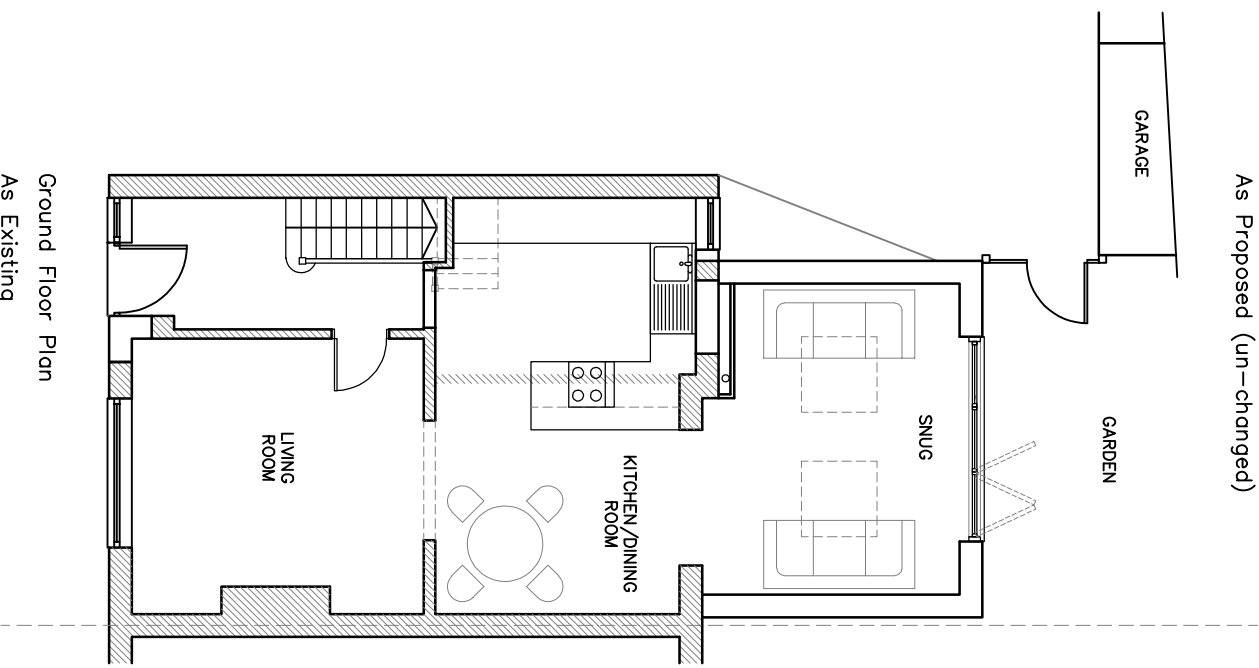

Ground Floor Plan  
As Existing

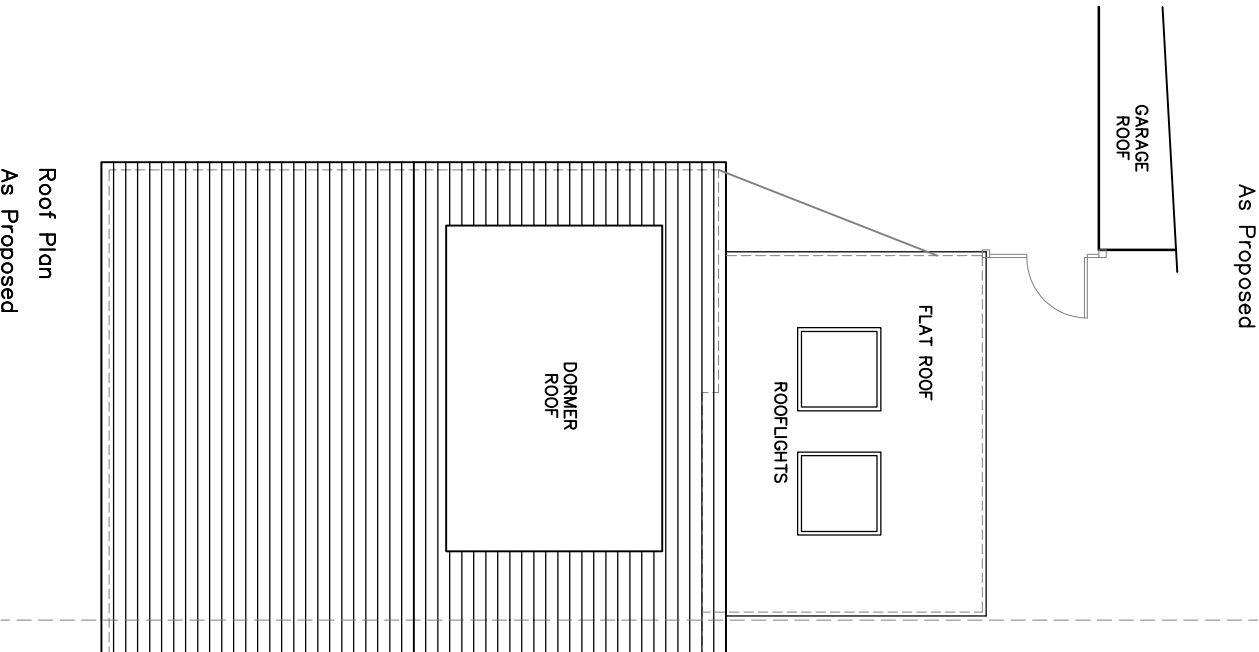

Roof Plan  
As Proposed

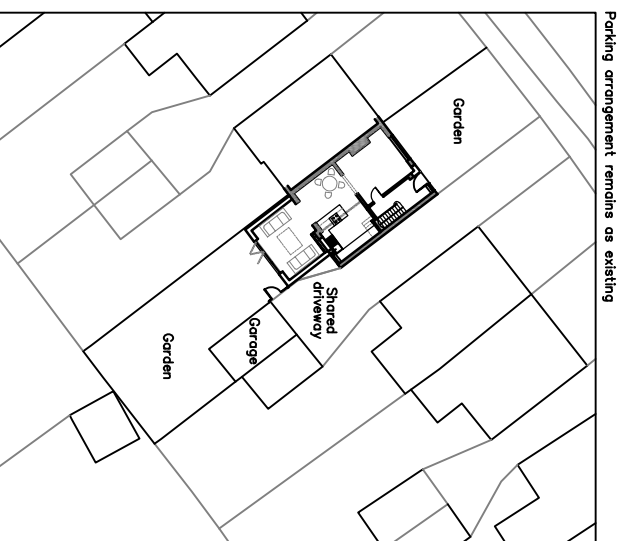

Site Plan  
Scale 1:500

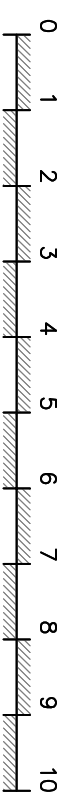

Rev C: General amendments, 14.11.2023  
 Rev B: Rev amended for S73 application, 14.11.2023  
 Rev A: Site plan added, general amendments, 09.02.2023

		Client	
		Ms T Gale	
Job Title		Date	
Proposed Single Storey Rear Extension		Feb 23	
79 Westmorland Ave, Badgrove, Aylesbury, HP21 7HS		Scale	
Drawing Title		1:100	
Plans and Elevations		Rev	
As Proposed		C	
Author 0783 14148 Amy@ait.drawingssouth.com		Drawing No <b>AT 239</b>	
		Rev <b>PD 02</b>	