

NOTES:

Do Not Scale. Except for Planning purposes

Report all discrepancies, errors and omissions.

Verify all dimensions on site before commencing any work on site or preparing shop drawings.

All materials, components and workmanship are to comply with the relevant British Standards, Codes of Practice, and appropriate manufacturers recommendations that from time to time shall apply.

For all specialist work, see relevant drawings.

Contractor to ensure that party wall agreements are in place with adjoining properties prior to work commencing.

Full planning and building regulations approval to be obtained prior to work commencing on site & materials ordered.

This drawing and design are copyright of Aesir Construction

REV	DATE	DESCRIPTION

Material Key:

1. Fibre Cement cladding - Grey
2. Silicone render - White
3. Fibre Cement Slate - Grey
4. Aluminium Doors and Windows - Grey
5. Timber Screen



Side Elevation- B

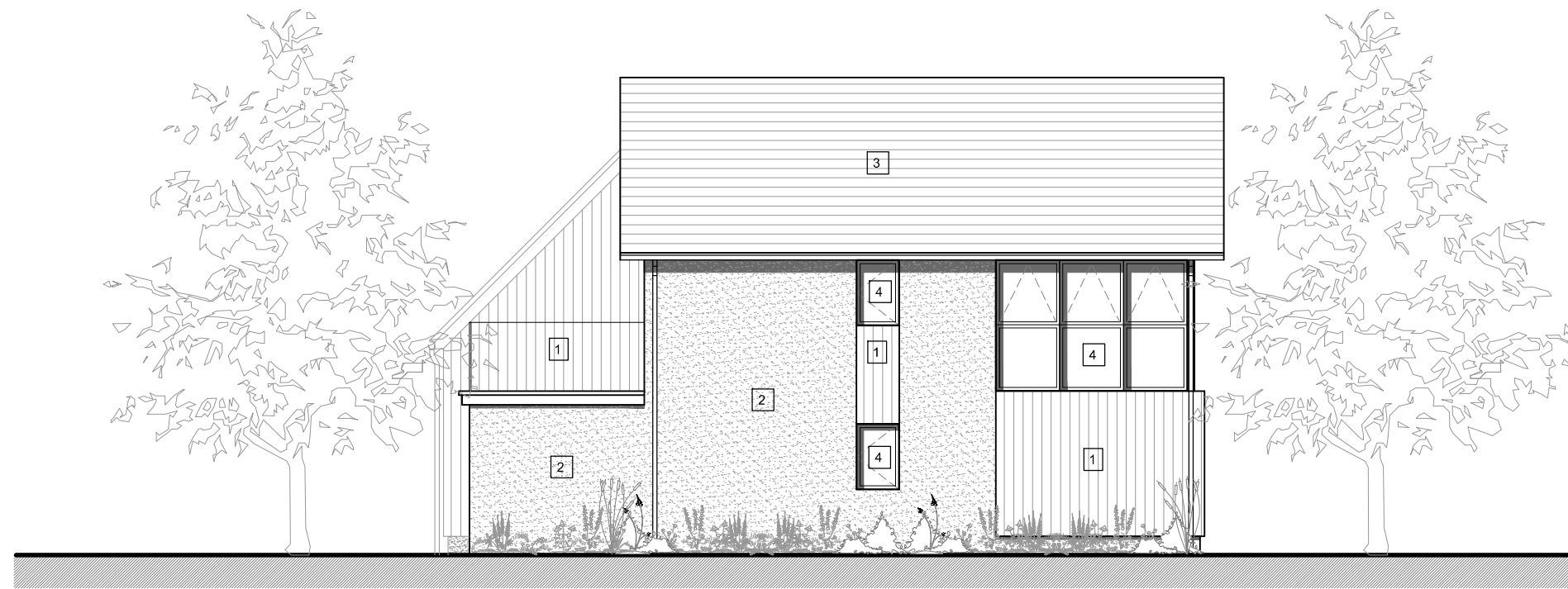

Side Elevation- D

PROPOSED ELEVATIONS

Scale 1:100 @ A3

Scale 1:100

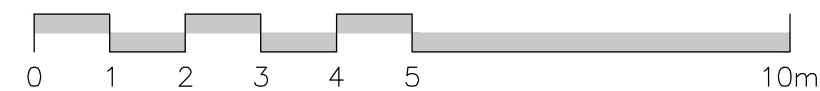

Aesir
.construction

PLANNING

Project //
WADHAMS
20 Granville Road Walmer CT14 7LS

Description //
PROPOSED ELEVATIONS

Date //
JAN 23

Drawing Number //
2202-09