

01 LOWER GROUND FLOOR

SCALE: 1:100

Overall footprint of basement reduced.
Wells removed.

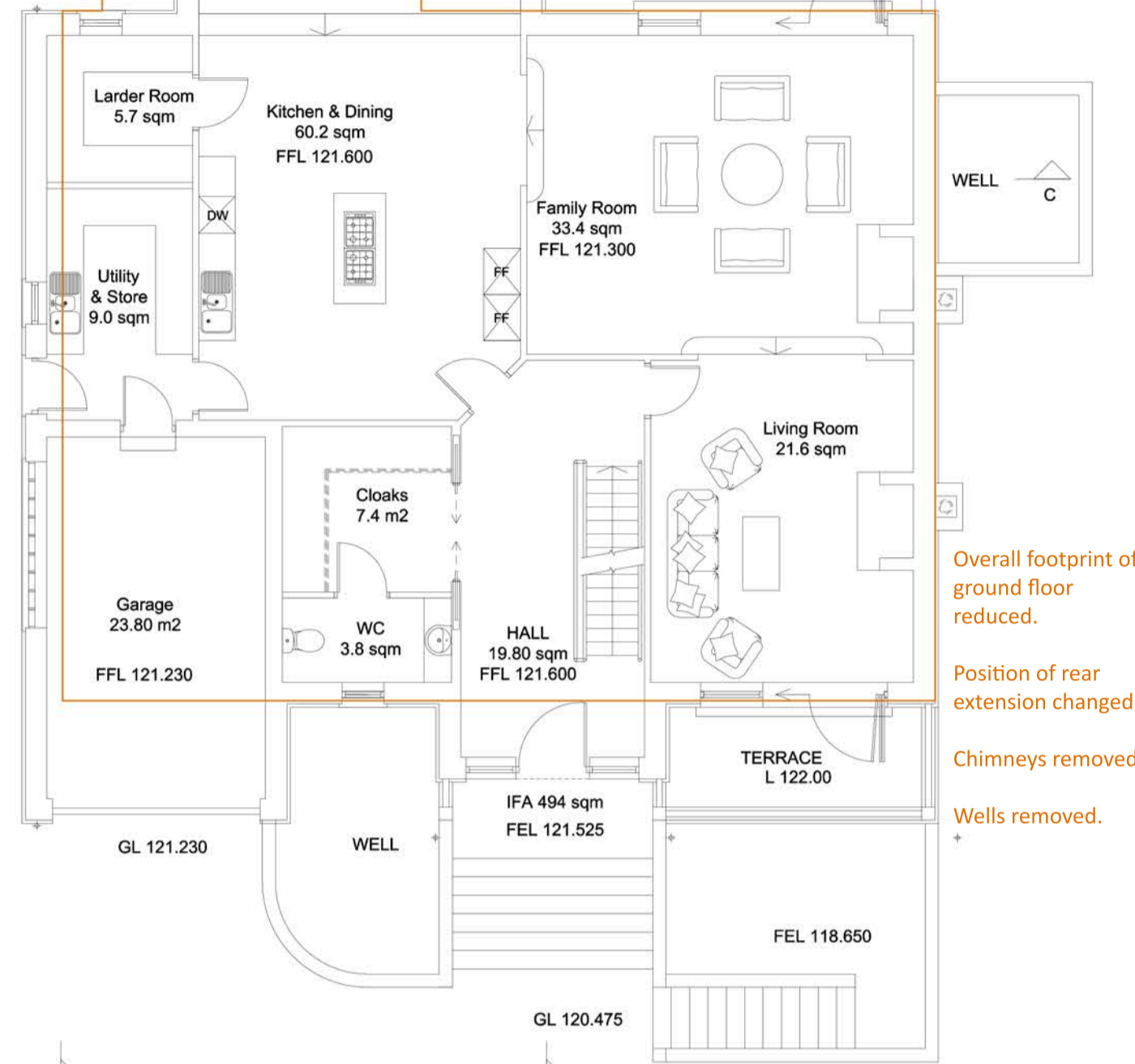

02 GROUND FLOOR

SCALE: 1:100

Overall footprint of ground floor reduced.
Position of rear extension changed.
Chimneys removed.
Wells removed.

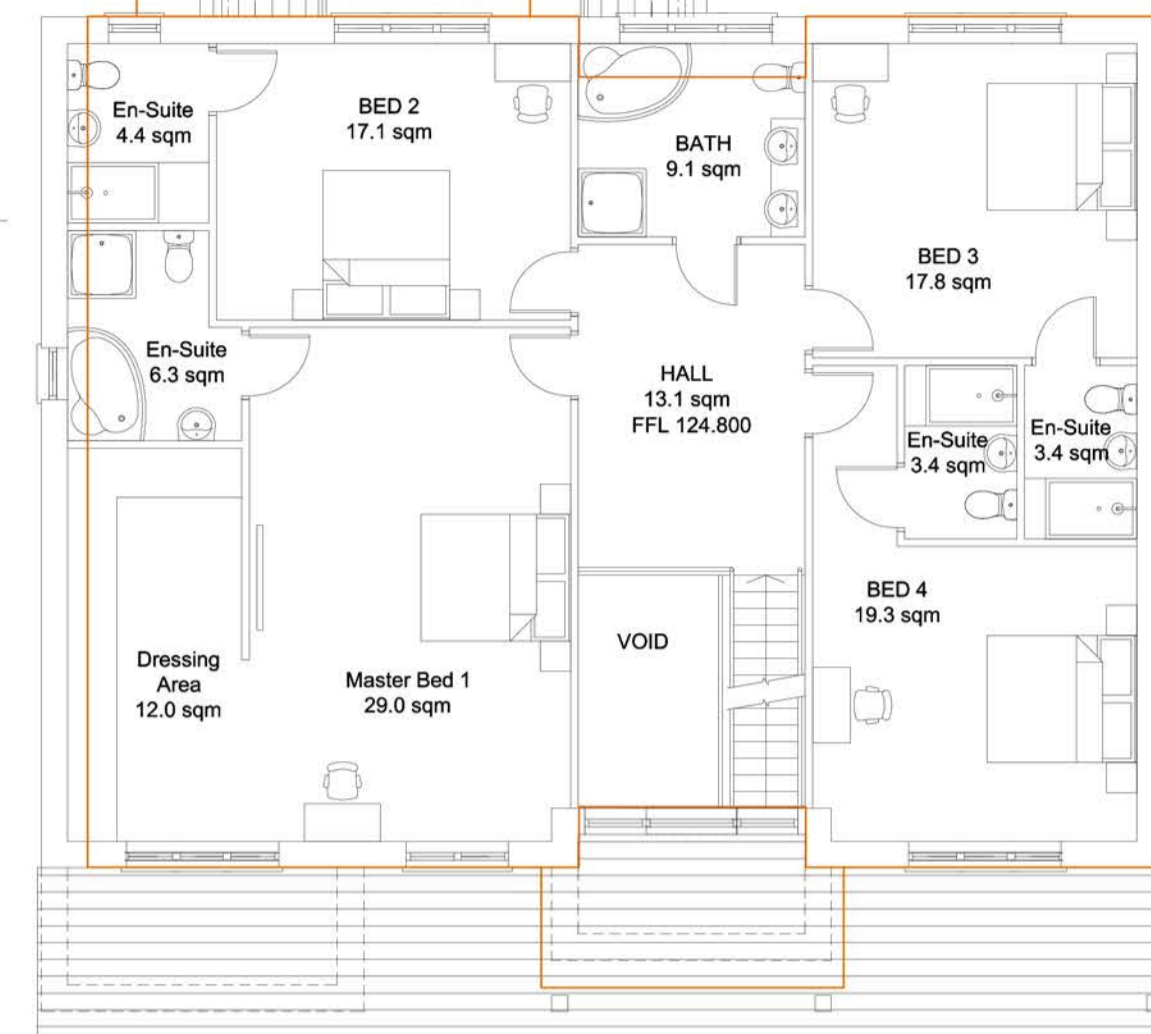

03 FIRST FLOOR

SCALE: 1:100

Overall footprint of first floor reduced.
Chimneys removed.

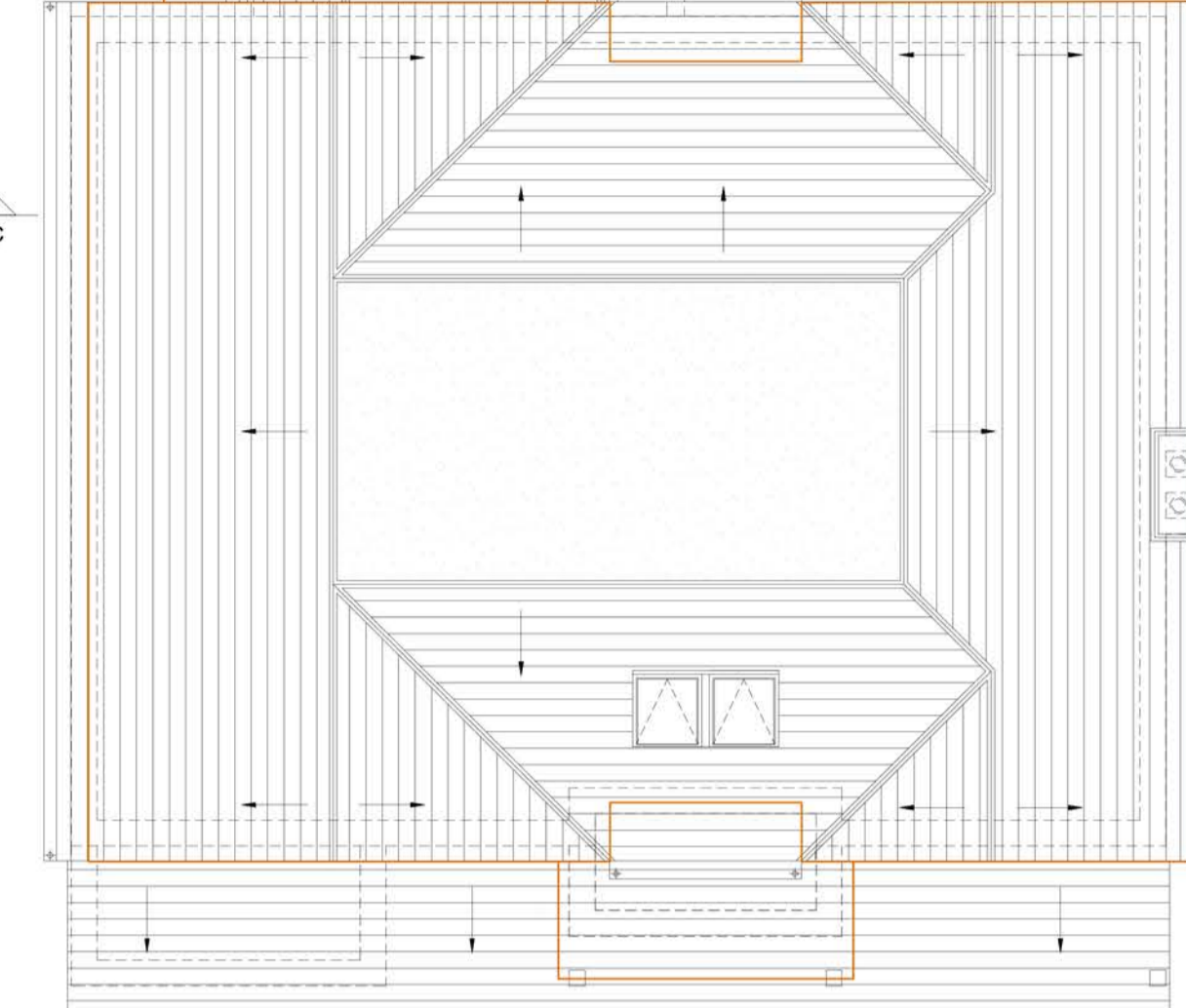

04 ROOF PLAN

SCALE: 1:100



05 SOUTH-EAST ELEVATION

SCALE: 1:100

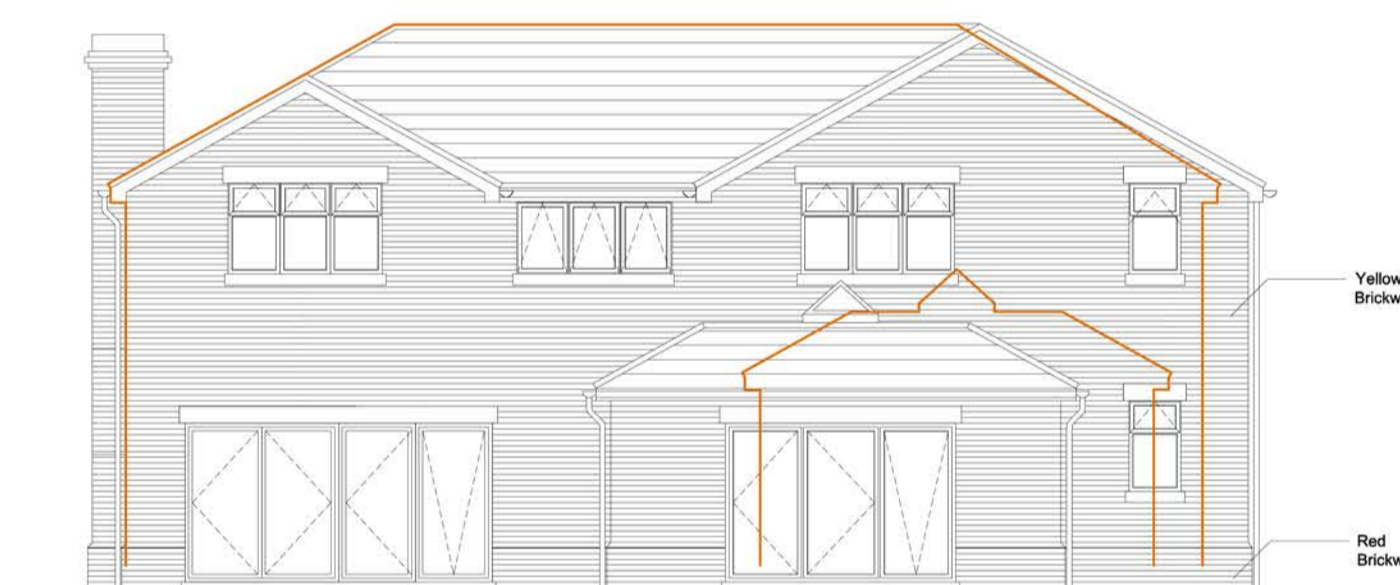

06 NORTH-WEST ELEVATION

SCALE: 1:100

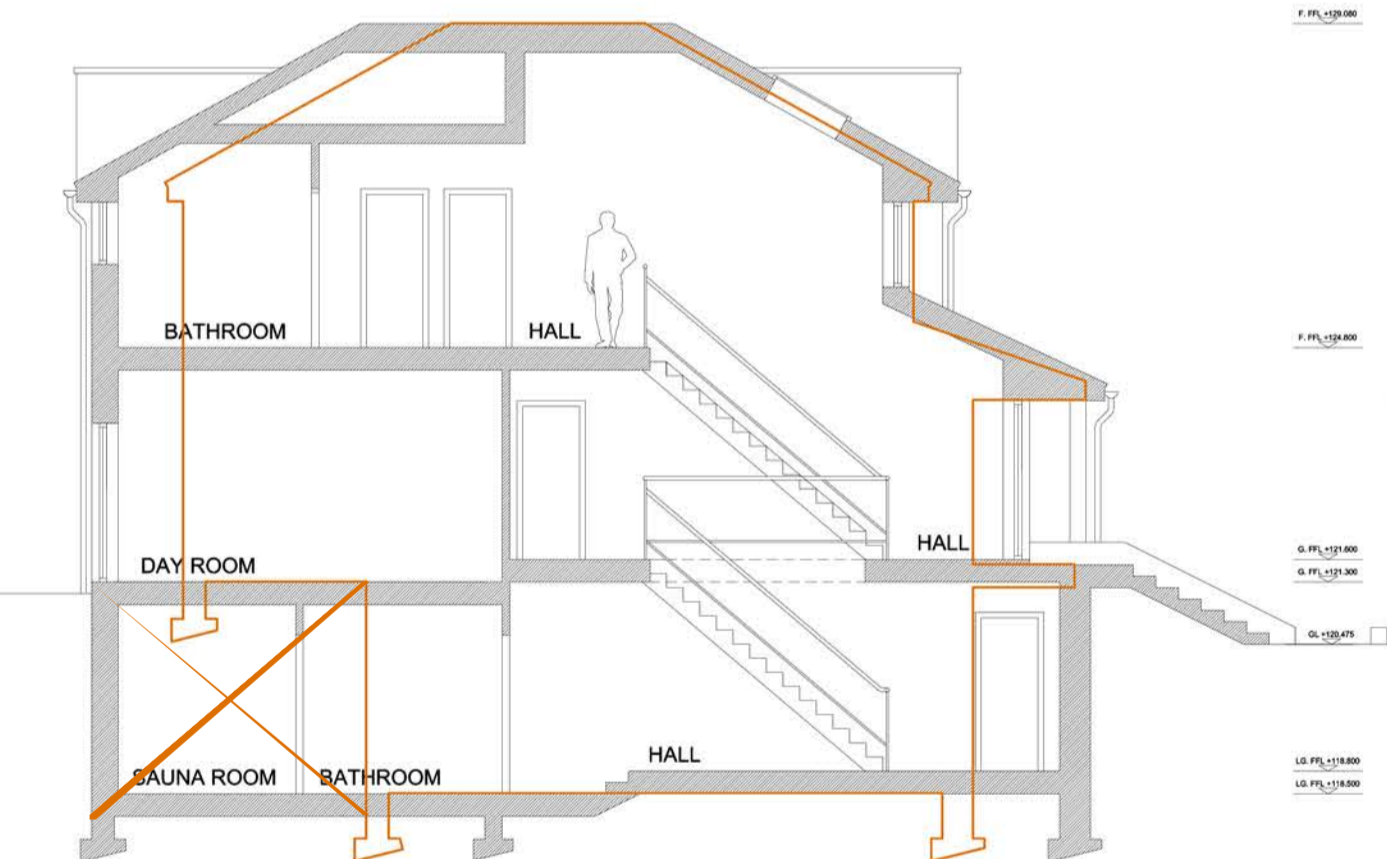

07 SECTION B - B

SCALE: 1:100

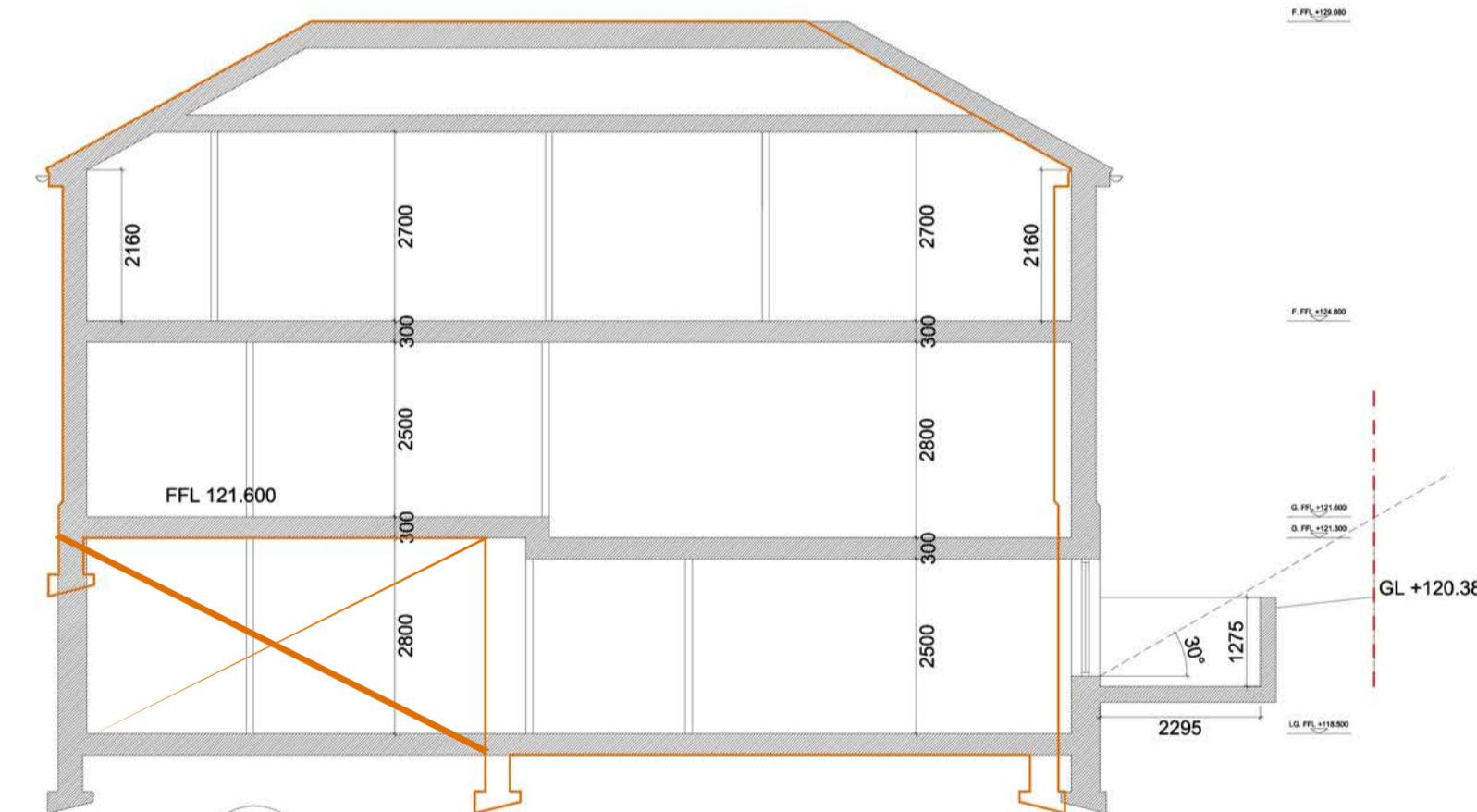

08 SECTION C - C

SCALE: 1:100

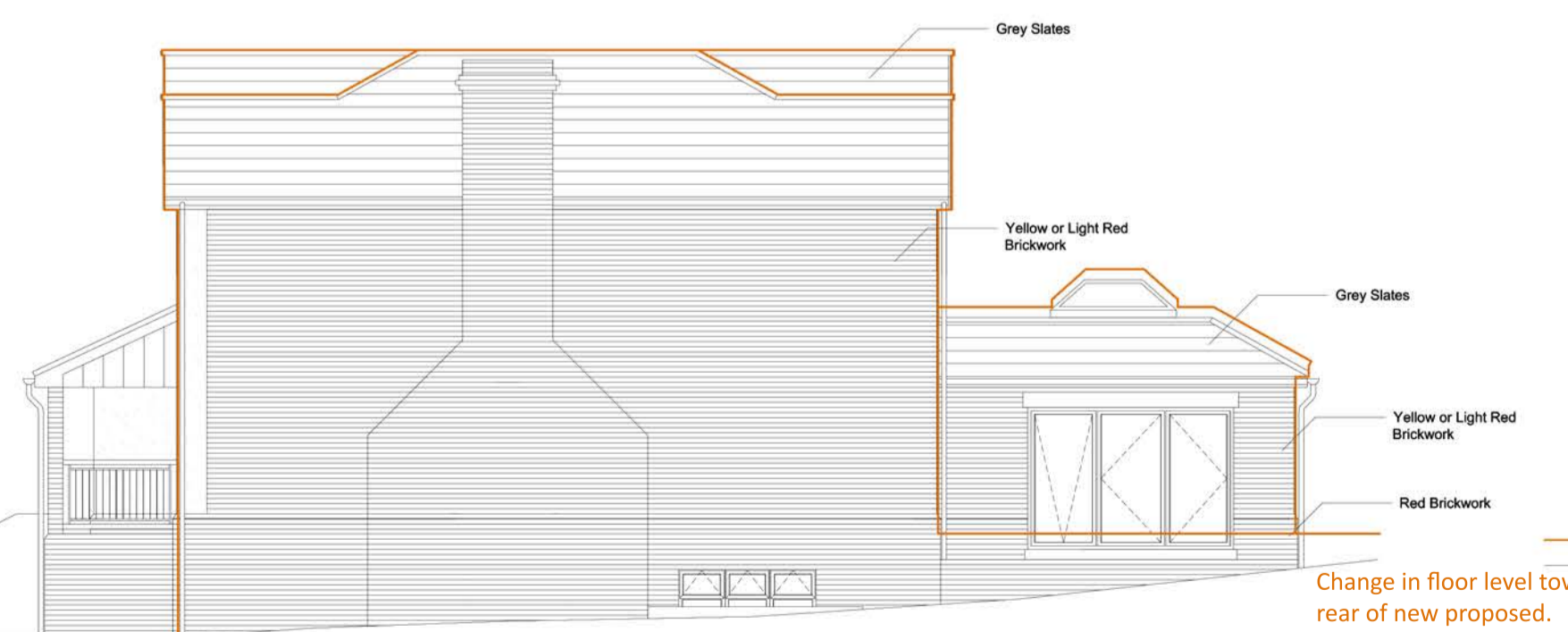

09 NORTH-EAST ELEVATION

SCALE: 1:100



10 SOUTH-WEST ELEVATION

SCALE: 1:100

Change in floor level towards rear of new proposed.

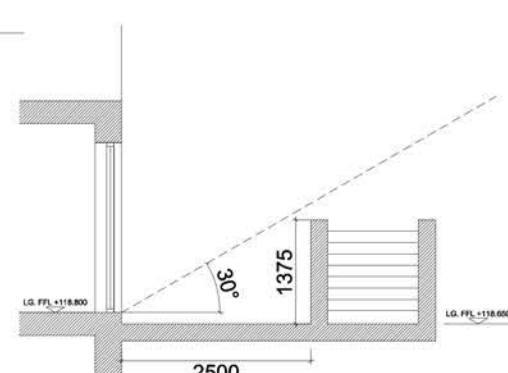

11 SECTION D - D

SCALE: 1:100

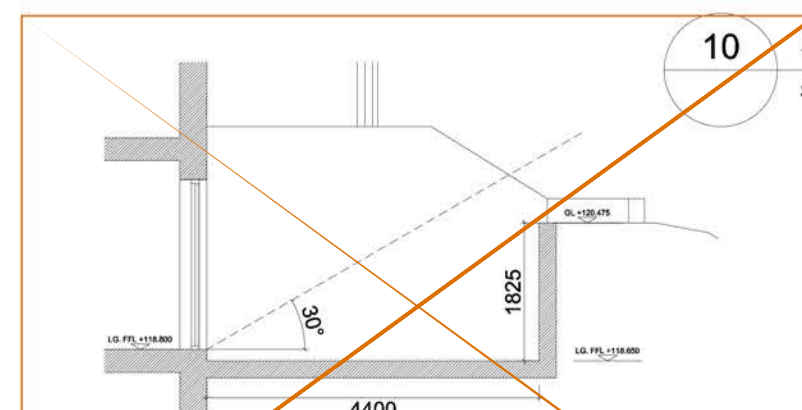

12 SECTION E - E

SCALE: 1:100

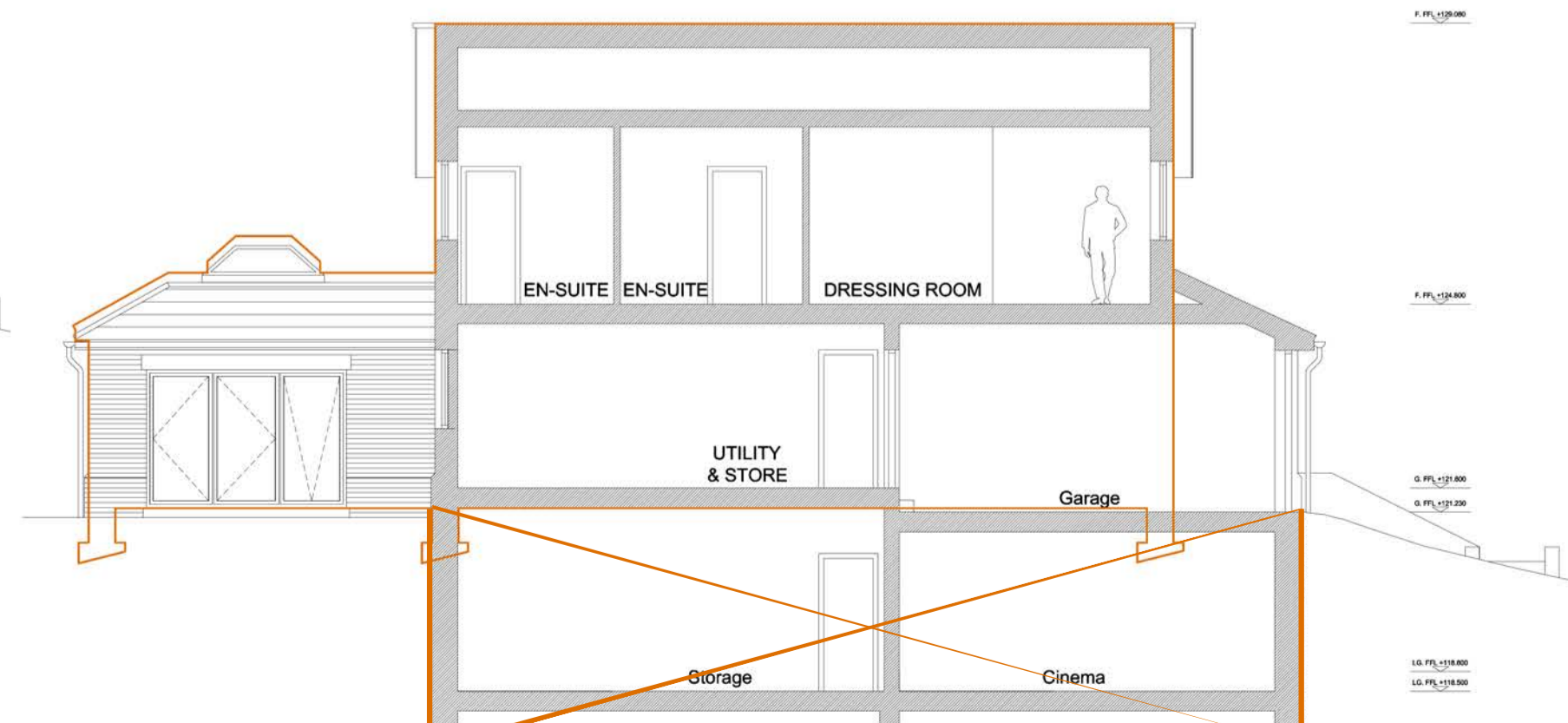

13 SECTION A - A

SCALE: 1:100



project
BOW WOOD
STONEHOUSE ROAD
HALSTEAD, SEVENOAKS, TN14 7HW

drawing
PROPOSED PLANS, SECTIONS
AND ELEVATIONS

scale
1:100 @ A1
drawn
PG

date
DEC 2014
checked
MMcA

job no
14-1342

dwg no
P.52

rev
D