

Ground Floor Plan

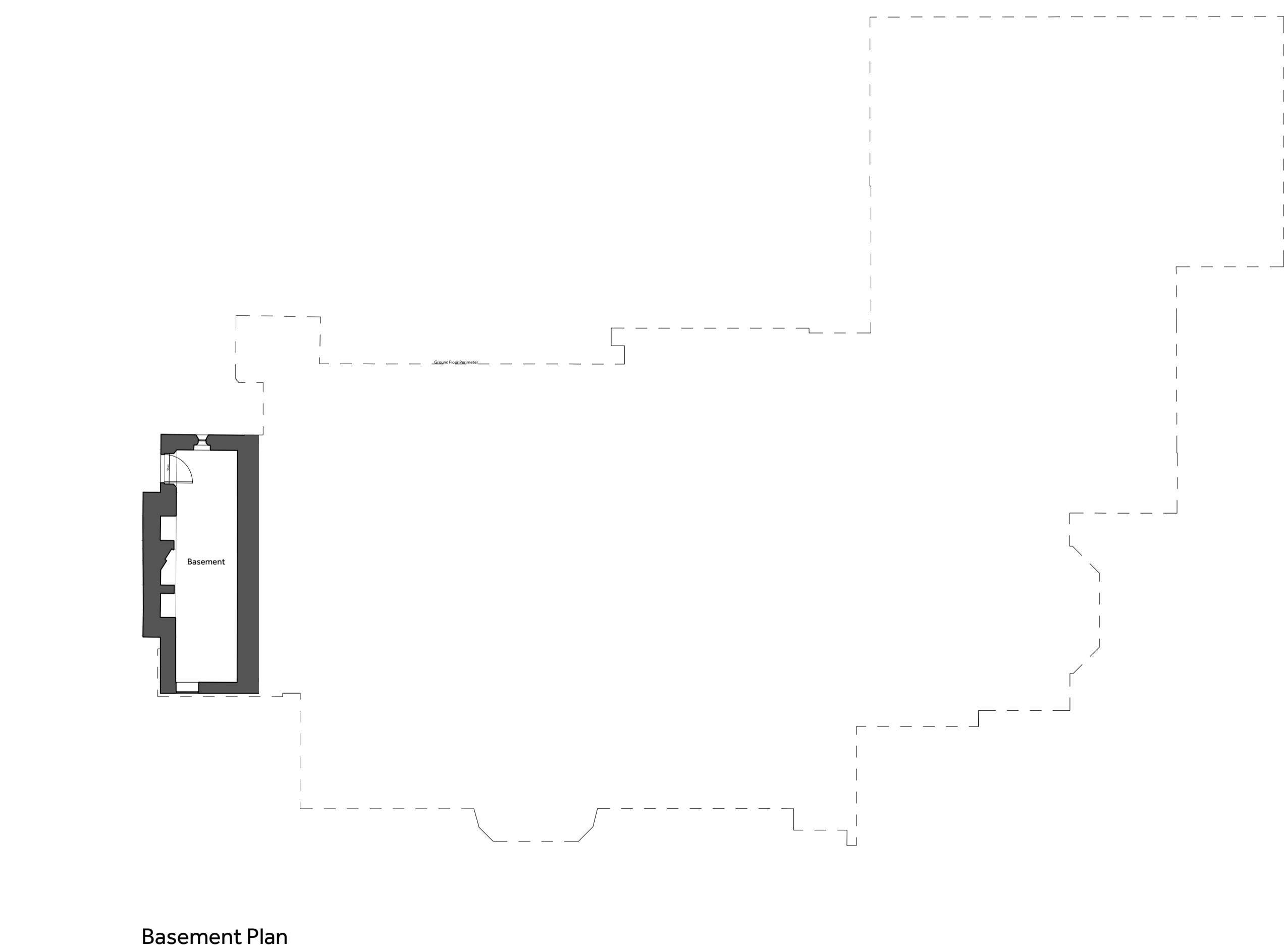

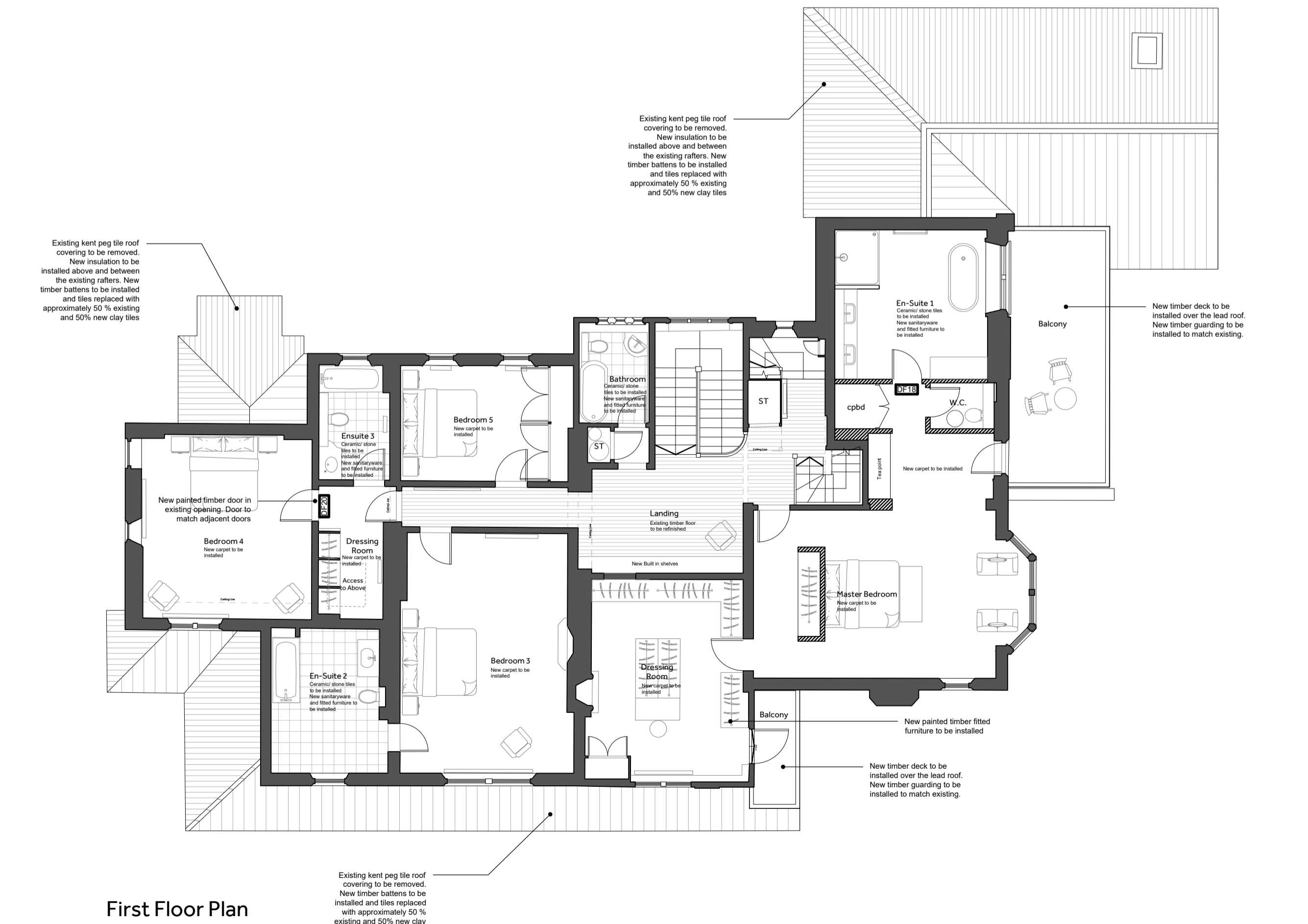

Basement Plan



First Floor Plan

**NOTES:**  
 Report all discrepancies, errors and omissions.  
 Verify all dimensions on site before commencing any work on site or preparing shop drawings.  
 All materials, components and workmanship are to comply with the relevant British Standards, Codes of Practice, and appropriate manufacturers recommendations that from time to time shall apply.  
 For all specialist work, see relevant drawings.  
 This drawing and design are copyright of Clague LLP  
 Registration number OC335948.

Rev	Date	Description
P1	April 2023	Changes to Ground Floor Proposal
P2	April 2023	Ground floor window & door changes
P3	Sept 2023	Plans amended

**Key**  
 Existing   
 Proposed 

Project Title  
**Cookham Dene House**

Drawing Description  
**Main House  
 Proposed Floor Plans**

Scale  
**1:100 @ A1**  
 Date  
**March 2023**  
 Drawn by  
**HP**  
 Checked by  
**SW**

**CLAGUE ARCHITECTS**

62 Burgate, Canterbury  
 Kent CT1 2BH 01227 762060  
 2 Kinsbourne Court, Luton Road,  
 Harpenden, Hertfordshire AL5 3BL 01582 765102  
 8, Disney Street  
 London SE1 1JF 0203 597 6112  
 CANTERBURY LONDON HARPENDEN

Drawing Number  
**30558A/1000**  
 Revision  
**P3**

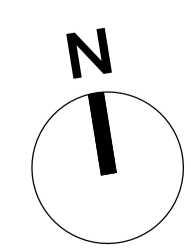
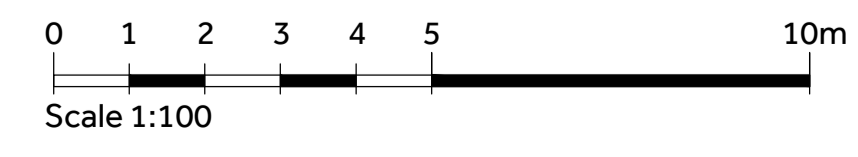

**Proposed Works at Cookham Dene**