

Ground Floor Plan

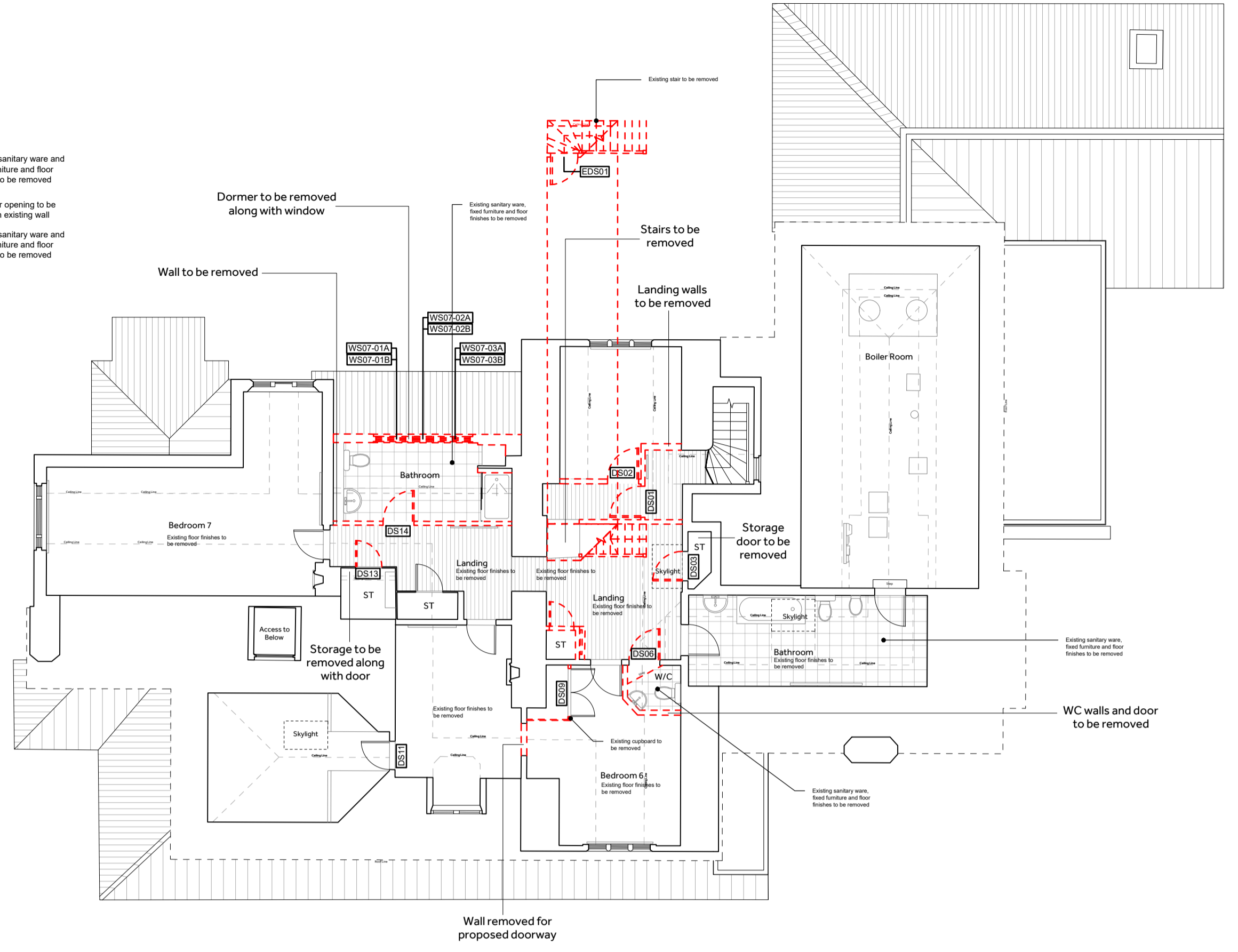

Second Floor Plan

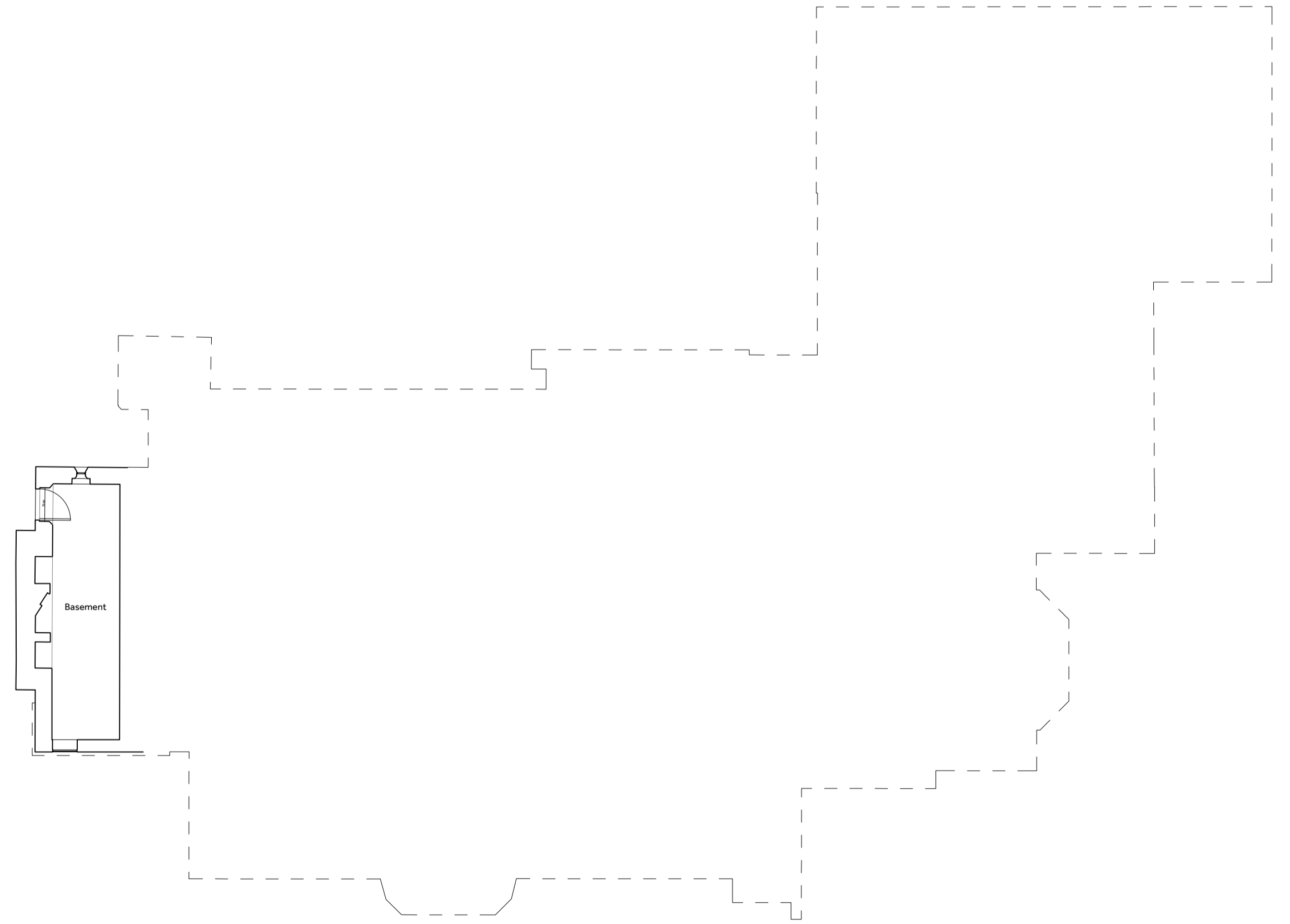

Basement Plan

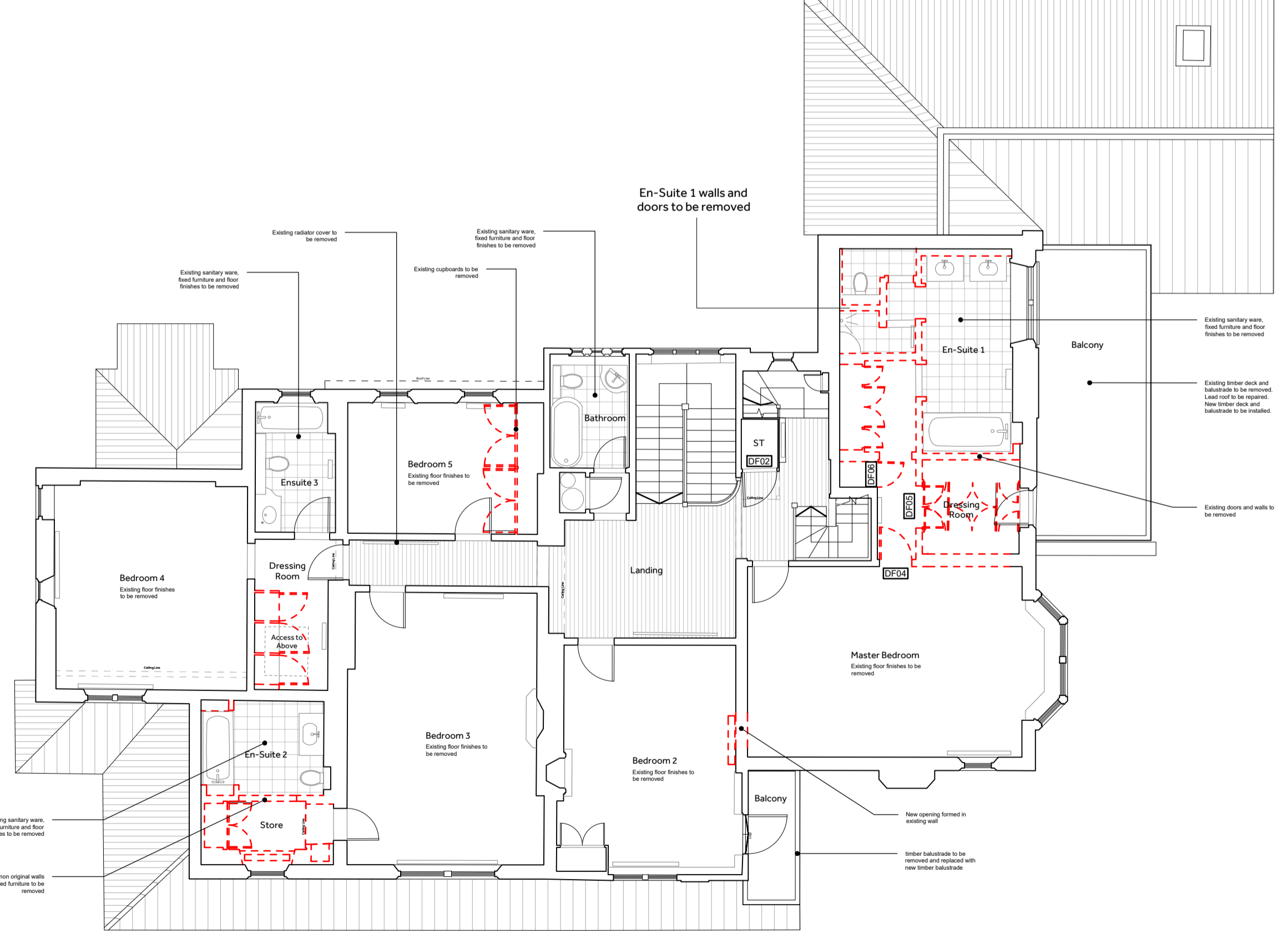

First Floor Plan

NOTES:
 Report all discrepancies, errors and omissions.
 Verify all dimensions on site before commencing any work on site or preparing shop drawings.
 All materials, components and workmanship are to comply with the relevant British Standards, Codes of Practice, and appropriate manufacturers recommendations that from time to time shall apply.
 For all specialist work, see relevant drawings.
 This drawing and design are copyright of Clague LLP
 Registration number OC335948.

Rev	Date	Description
P1	April 2023	Changes to Ground Floor Proposal
P2	April 2023	Ground Floor window & door changes

Key
 Existing
 Remove

Project Title
Cookham Dene House

Drawing Description
Main House Demolition Plans

Scale
 1:100 @ A1
 Date
 March 2023
 Drawn by
 HP
 Checked by
 SW

CLAGUE ARCHITECTS

62 Gurgate, Canterbury
 Kent CT1 2BH 01227 762060
 2 Kinsbourne Court, Luton Road,
 Harpenden, Hertfordshire AL5 3BL 01582 765102
 8, Disney Street
 London SE1 1JF 0203 597 6112
 CANTERBURY LONDON HARPENDEN

Drawing Number
30558A/500
 Revision
P2

Proposed Works at Cookham Dene

