

ALL DIMENSIONS ARE TO BE CHECKED ON SITE.
 ALL DIMENSIONS ARE IN MM UNLESS STATED OTHERWISE
 ORIGINAL SIZE A3.

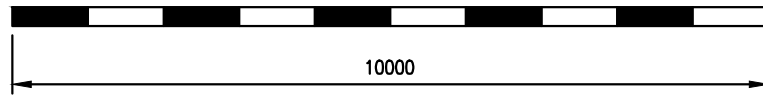

All materials use in the construction of the new garage are to match those of the original bungalow as closely as availability allows.

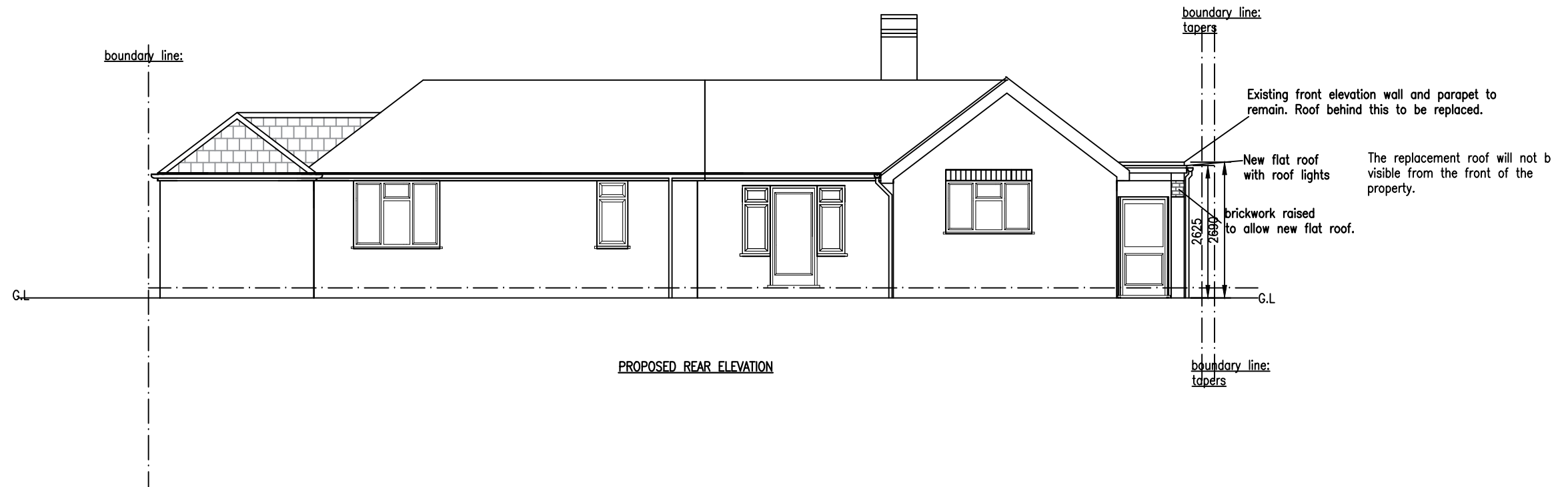
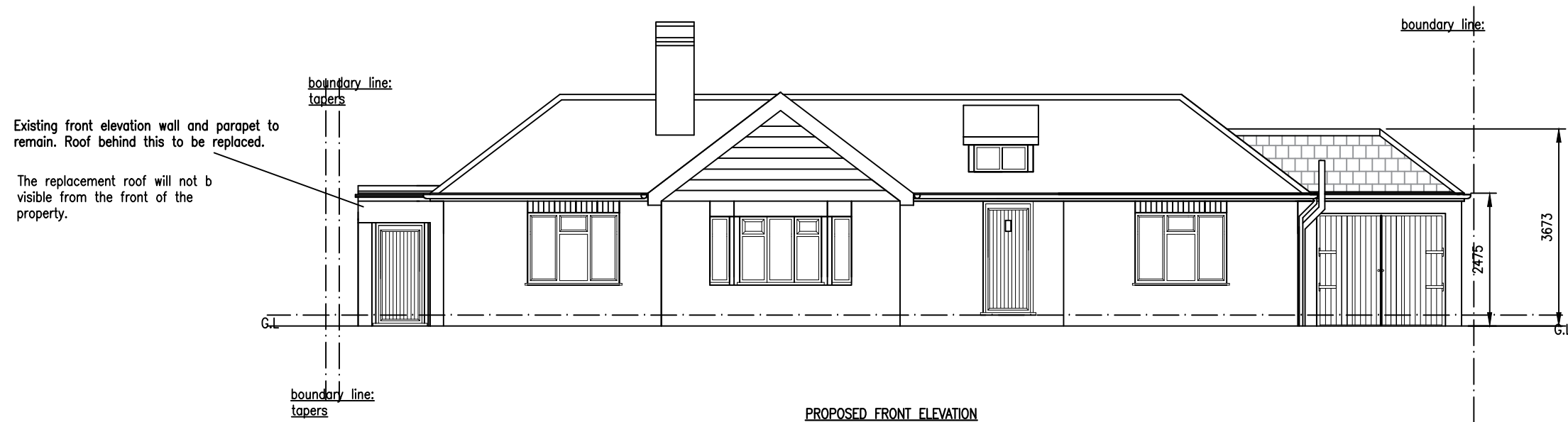

Southborough Building Services LTD design & build	Arun House, Church Street Rudgwick, Horsham West Sussex RH12 3HJ 07801 495214 mjzsbs@gmail.com	TITLE: Proposed elevations PROJECT: Planning Application: Garage replacement.	CLIENT Mrs G. Millar Waverley Cottage Glendene Avenue East Horsley KT24 5AY TEL	SCALE 1:100@ A3	DATE oct 2023
				DRN M.J.Z.	CHKD
				DRN No pl.wc Proposed: Elevations 1	