

ALL DIMENSIONS ARE TO BE CHECKED ON SITE:
 ALL DIMENSIONS ARE IN MM UNLESS STATED OTHERWISE
 ORIGINAL SIZE A3.

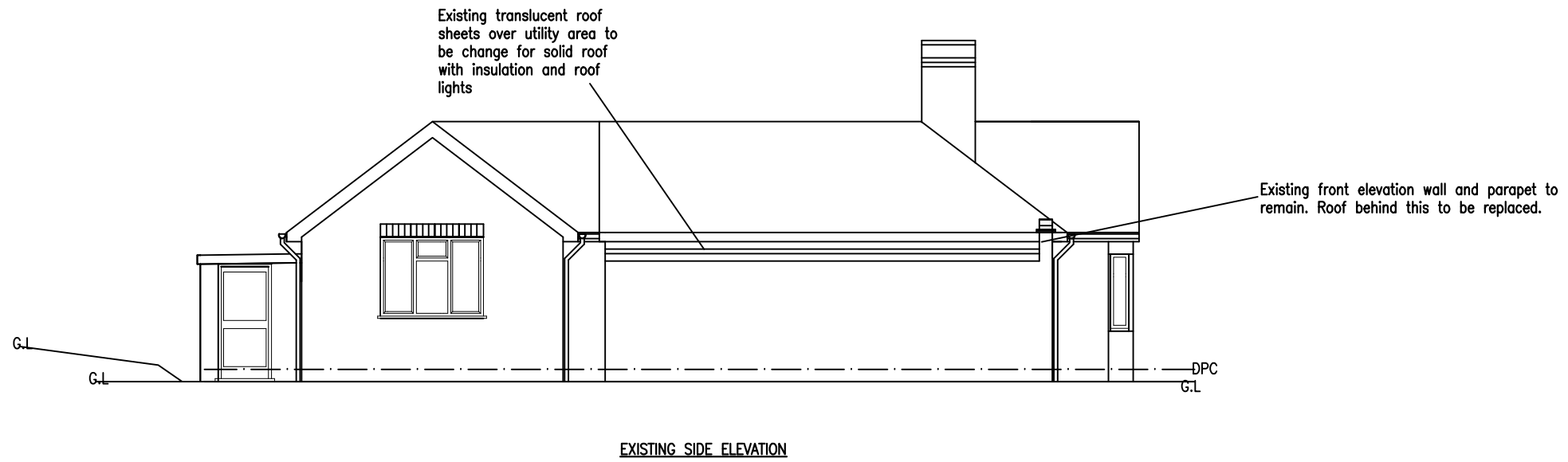
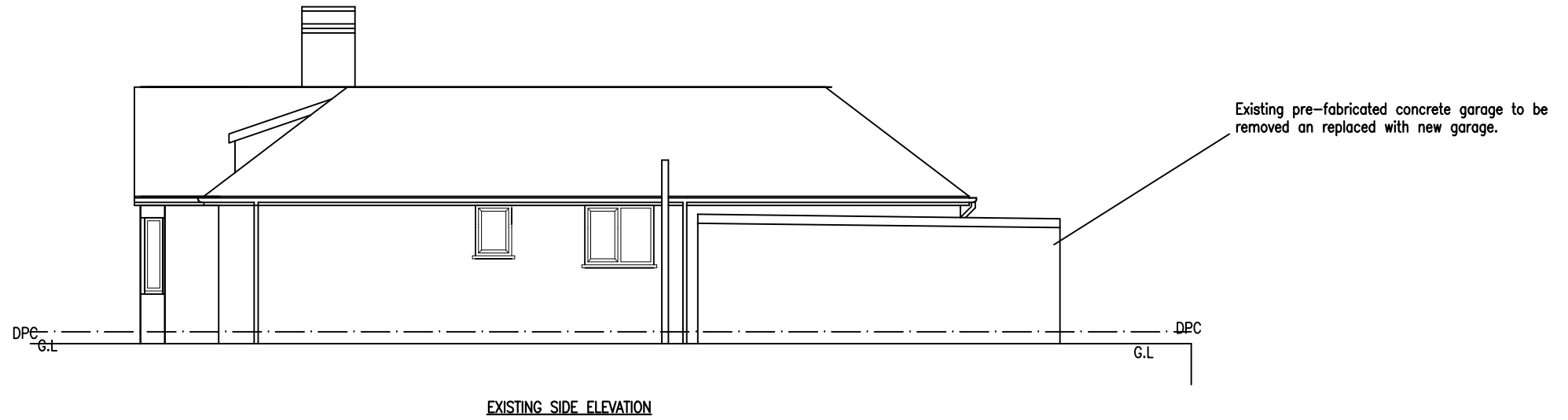
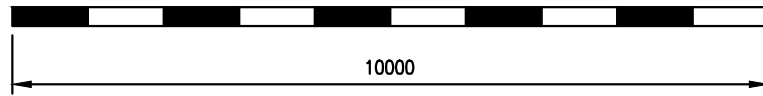

Southborough Building Services LTD
 design & build

Arun House, Church Street
 Rudgwick, Horsham
 West Sussex
 RH12 3HJ

07801 495214
 mjzsbs@gmail.com

TITLE: Existing elevations
 PROJECT: Planning Application: Garage replacement.

CLIENT Mrs G. Millar
 Waverley Cottage
 Glendene Avenue
 East Horsley
 KT24 5AY

TEL

SCALE 1:100@ A3	DATE oct 2023
DRN M.J.Z.	CHKD
DRN No pl.wc elevations: Existing 2	