

ALL DIMENSIONS ARE TO BE CHECKED ON SITE:
ALL DIMENSIONS ARE IN MM UNLESS STATED OTHERWISE
ORIGINAL SIZE A3.

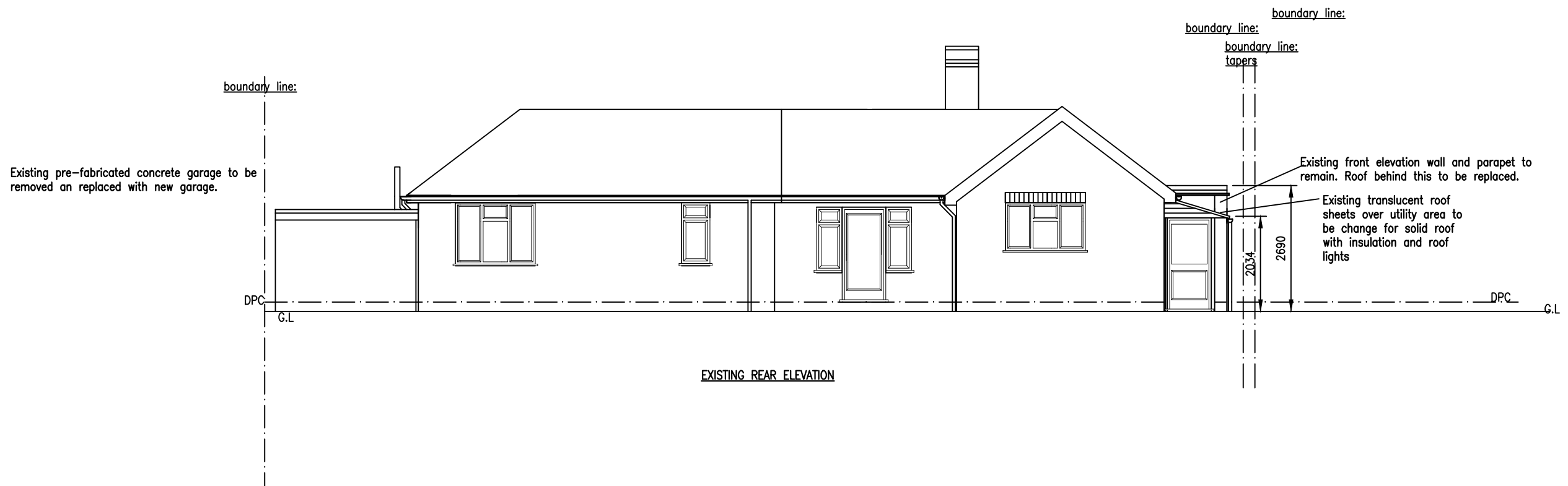
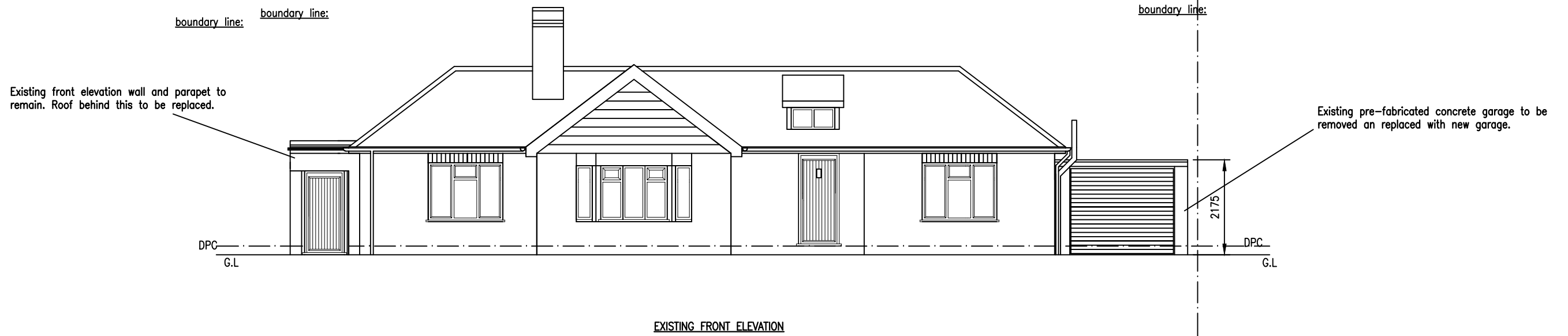
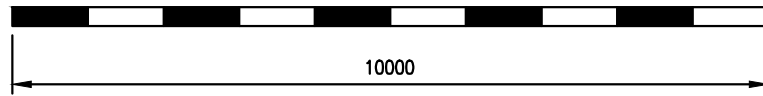

Southborough Building Services LTD
design & build

Arun House, Church Street
Rudgwick, Horsham
West Sussex
RH12 3HJ

07801 495214
mjzsbs@gmail.com

TITLE: Existing elevations
PROJECT: Planning Application: Garage replacement.

CLIENT Mrs G. Millar
Waverley Cottage
Glendene Avenue
East Horsley
KT24 5AY

TEL

SCALE 1:100@ A3	DATE oct 2023
DRN M.J.Z.	CHKD
DRN No pl.wc Elevations: Existing 1	