

2. Front - Proposed
1:100

4. Rear - Proposed
1:100

3. Left Side - Proposed
1:100

5. Right Side - Proposed
1:100

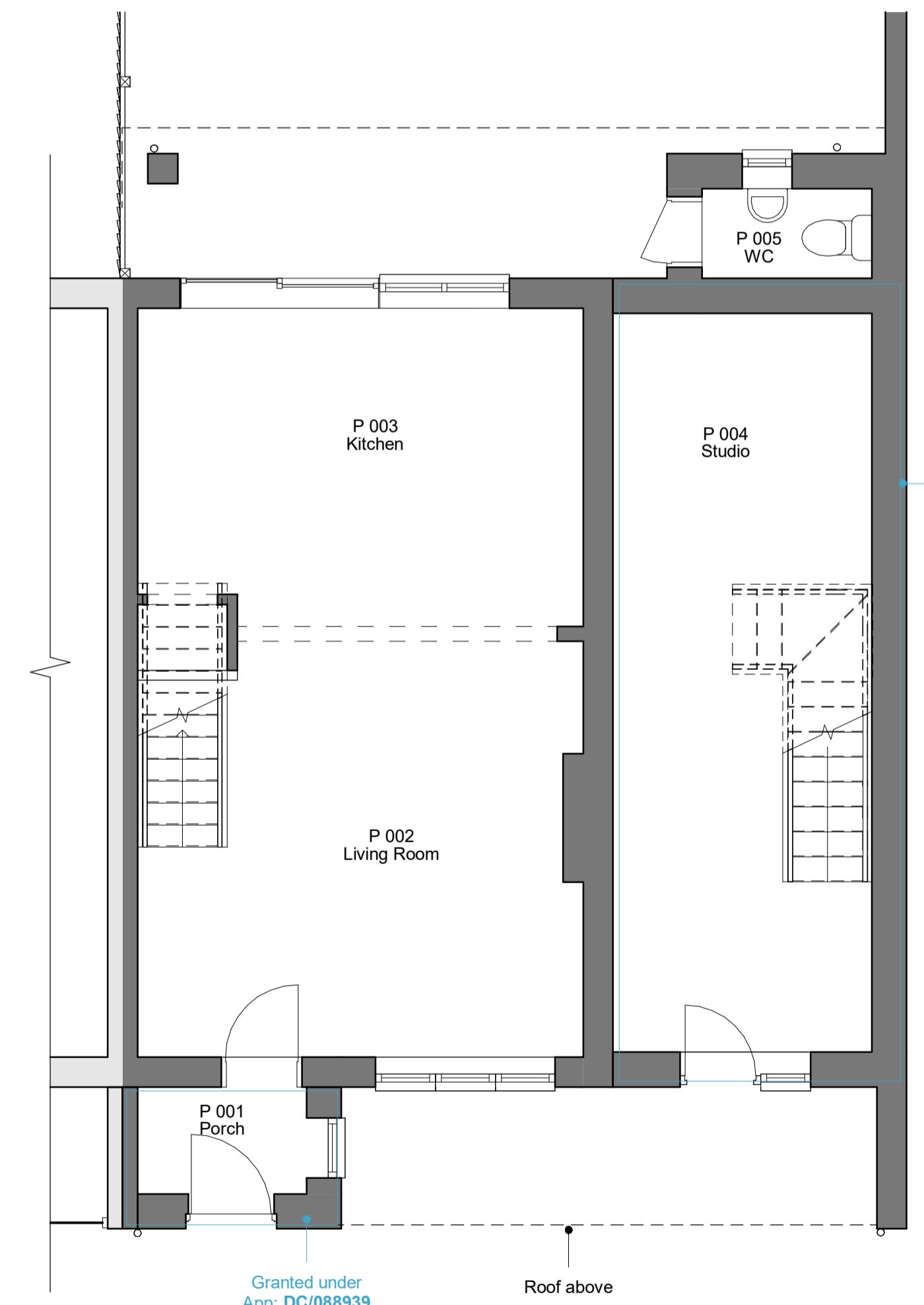

Granted under
App: DC/088939

Granted under
App: DC/088939

1. Level 0 - Proposed
1:50

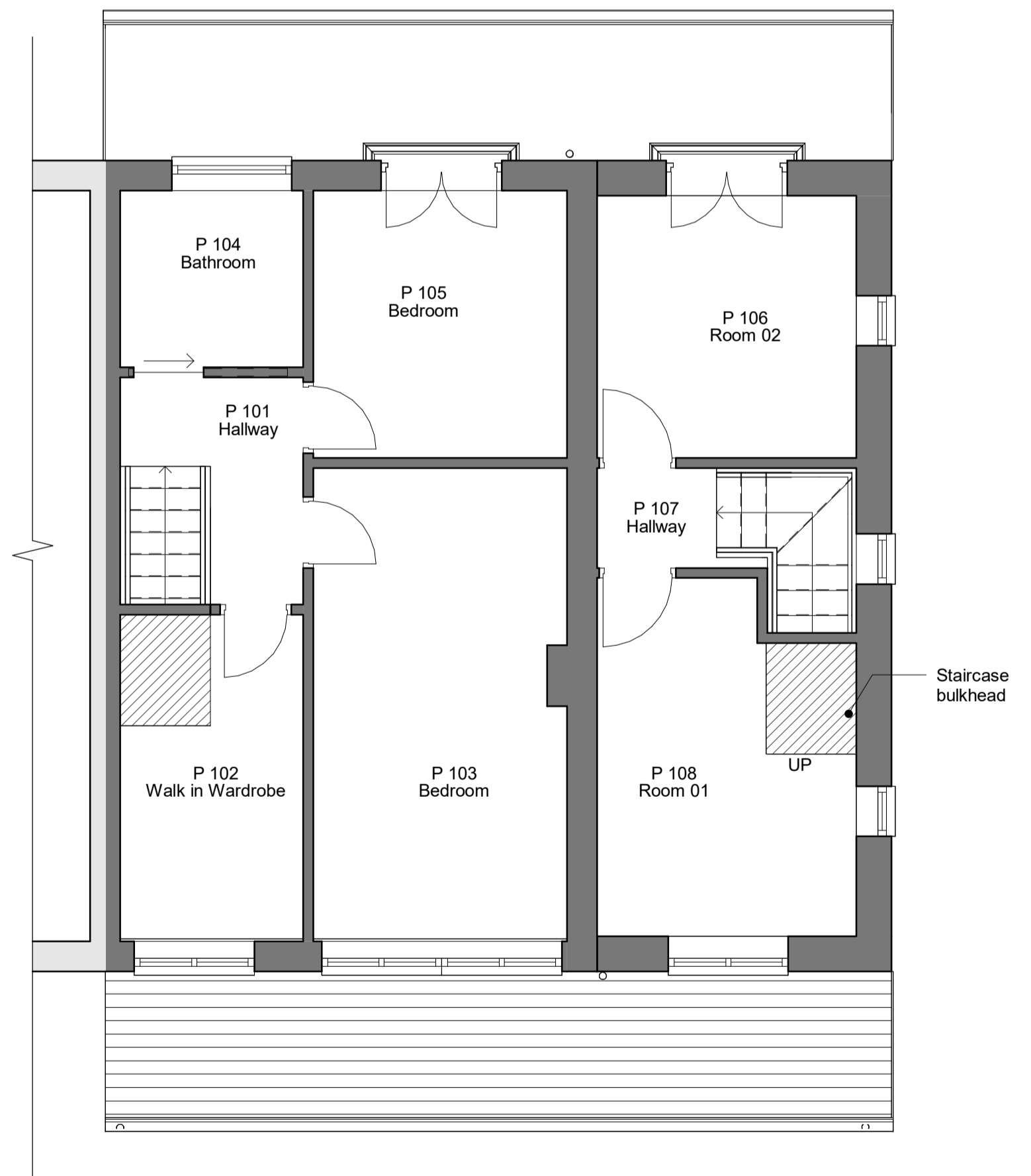

Staircase
bulkhead

1 Per drawings		ER 10/11/21
REV	DESCRIPTION	BY DATE
 MELIA ARCHITECTS		
<small>meliarchitects.com office@meliarchitects.com 0161 728 0936</small>		
PROJECT 14 Birkdale Close		
PROJECT NO. MA23002		CLIENT Melriad Moutagh
DATE 05 JUN 2023		DRAWN BY ER
TITLE Proposed Plans and Elevations		
SHEET NO. 003.	REV. 1	
SCALE @ A3		As indicated
<small>NOTES: © COPYRIGHT. ALL RIGHTS RESERVED. NO PART OF THIS PUBLICATION MAY BE REPRODUCED, STORED IN A RETRIEVING SYSTEM, OR TRANSMITTED IN ANY FORM OR BY ANY MEANS, WITHOUT PERMISSION FROM MELIA ARCHITECTS. THIS DOCUMENT IS THE PROPERTY OF MELIA ARCHITECTS AND IS TO BE USED ONLY FOR THE PROJECT AND SITE SPECIFICALLY IDENTIFIED. ANY UNAUTHORIZED REPRODUCTION OR DISTRIBUTION OF THIS DOCUMENT IS STRICTLY PROHIBITED. MELIA ARCHITECTS IS NOT RESPONSIBLE FOR ANY CONSEQUENCES ARISING FROM THE USE OF THIS DOCUMENT. MELIA ARCHITECTS IS A REGISTERED ARCHITECTURAL PRACTICE IN THE UNITED KINGDOM UNDER THE ARCHITECTS ACT 1997. MELIA ARCHITECTS IS A LIMITED LIABILITY PARTNERSHIP (LLP) REGISTERED IN ENGLAND UNDER NUMBER OC304846. MELIA ARCHITECTS IS A LIMITED LIABILITY PARTNERSHIP (LLP) REGISTERED IN ENGLAND UNDER NUMBER OC304846.</small>		

