

HM Land Registry  
Official copy of  
title plan

Title number **NYK320015**  
Ordnance Survey map reference **SE5752NE**  
Scale **1:1250**  
Administrative area **York**

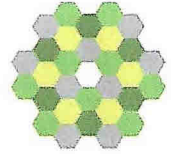

©Crown Copyright. Produced by HM Land Registry. Reproduction in whole or in part is prohibited without the prior written permission of Ordnance Survey. Licence Number 100026316

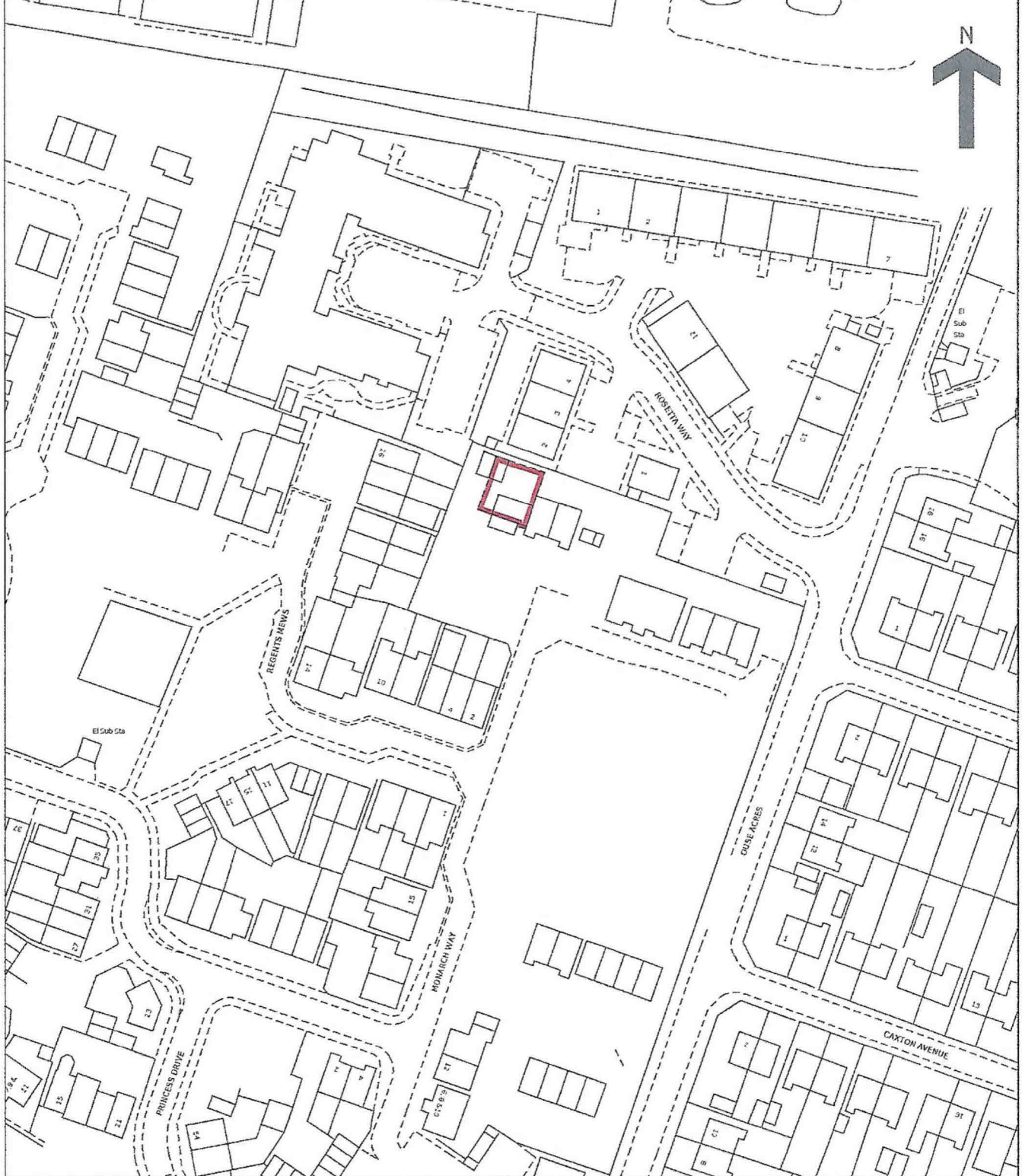

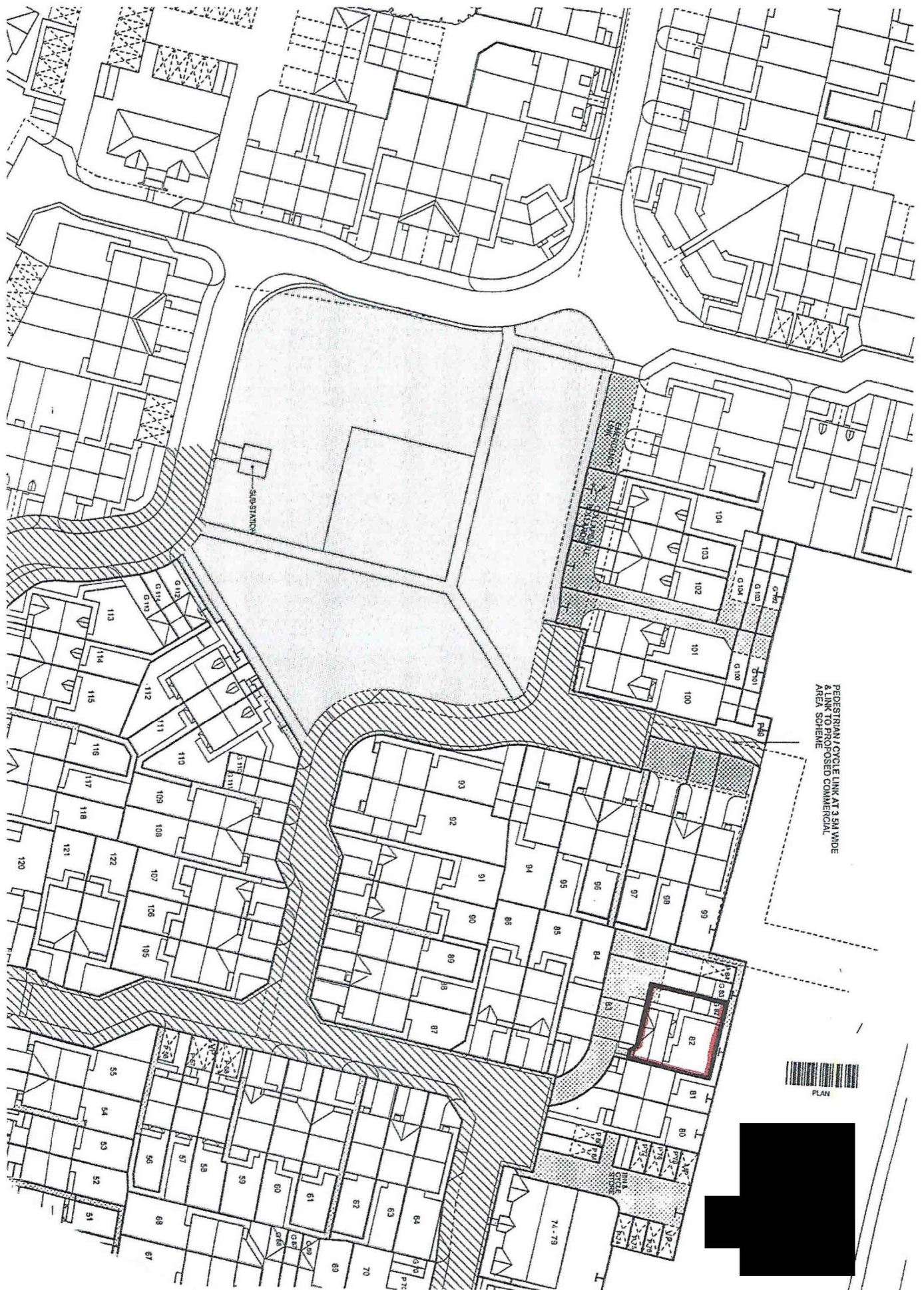



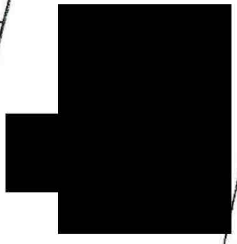

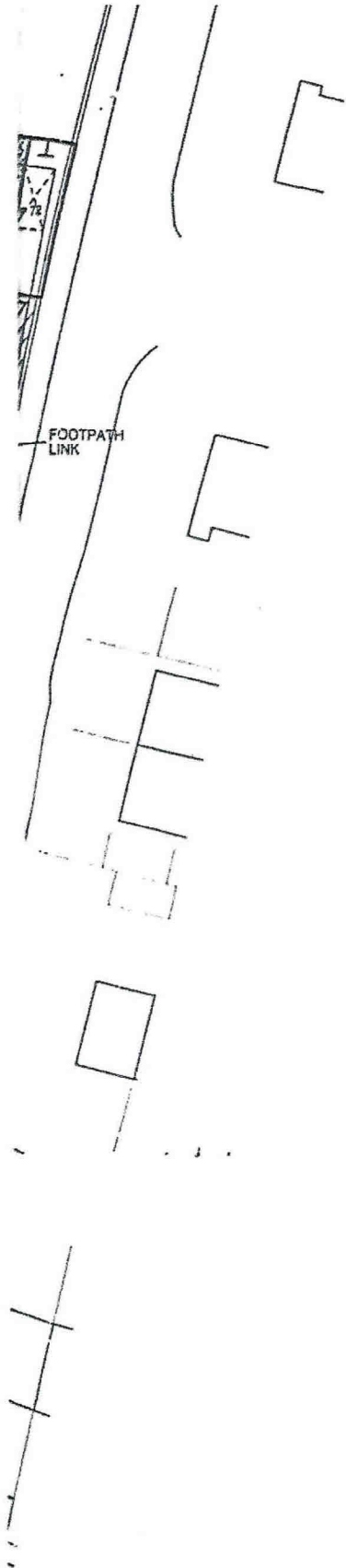
PEDESTRIAN/CYCLE LINK AT 3.5M WIDE  
& LINK TO PROPOSED COMMERCIAL  
AREA SCHEME





F6	2 BED FLAT	3
F13	2 BED FLAT	3
A1	2 BED 2 STOREY	1
A2	2 BED 2 STOREY	11
A3	1 BED FLAT	1
G	3 BED 2 STOREY	8
G alt	3 BED 3 STOREY	2
P1	4 BED 3 STOREY	12
P2	3 BED 3 STOREY	7
P3	3 BED 3 STOREY	20
P4	4 BED 3.5 STOREY	8
P5	4 BED 3 STOREY	11
P10	4 BED 2 STOREY	1
P12	4 BED 3 STOREY	4
P15	4 BED 3 STOREY	2

TOTAL No OF UNITS 121

- h DENOTES PLAN HANDED
-  DENOTES ADOPTABLE ROADS & FOOTPATHS
-  DENOTES SHARED DRIVES & FOOTPATHS
-  DENOTES DRAINAGE EASEMENT
-  DENOTES P.O.S



REVISIONS

REV A - DEC 03 - AMENDED CLIENTS COMMENTS/SUIT LATEST LAYOUT

REV B - FEB 04 - DRAINAGE EASEMENTS ADDED

REV C - MAY 04 - ADDED T MARKS TO EXTERNAL BOUNDARIES, NAMED THE VISITORS PARKING BAYS, ADDED CROSS HATCHING TO THE FLYOVER ON PLOT 83 ALL DONE TO CLIENTS COMMENTS FROM LETTER DATED 10/03/04

REV D - JUNE 04 - REMOVED CROSS HATCHING FROM VISITORS PARKING BAYS AND PROVIDED AN AREA OF LAND TO THE REAR OF PLOT 83 FOR THE PROVISION OF A BIN

REV E - JUNE 04 - AMENDED BOUNDARY TO PLOT 83

REV F - MAR 05 - BOUNDARY PLOT 26 & 27 AMENDED

REV G - JUNE 05 - EXTENT OF SHARED FOOTPATH BETWEEN PLOTS 89-90 EXTENDED