

DO NOT SCALE
REPORT ALL ERRORS AND OMISSIONS
DIMENSIONS TO BE CHECKED ON SITE

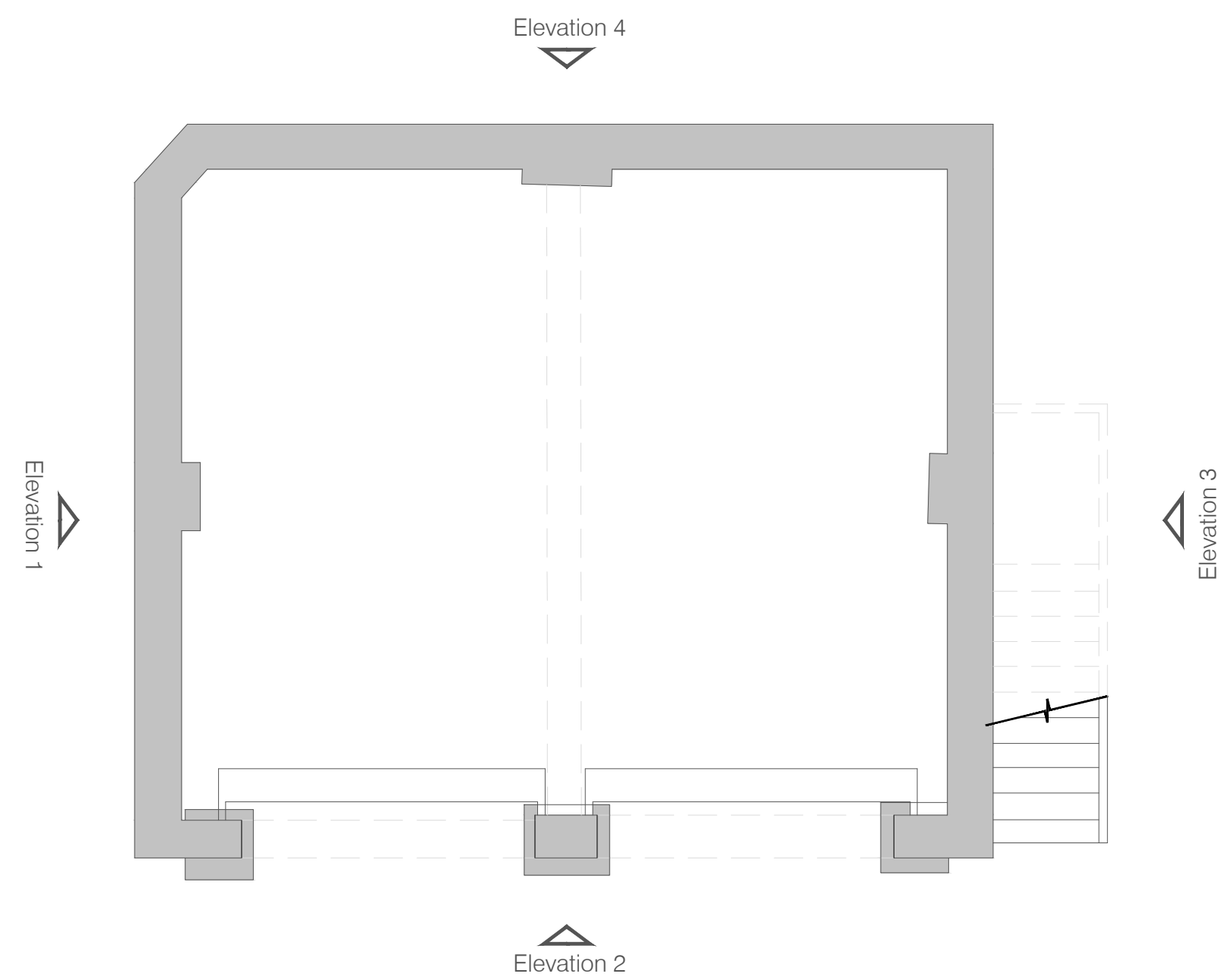

Existing Ground Floor Plan

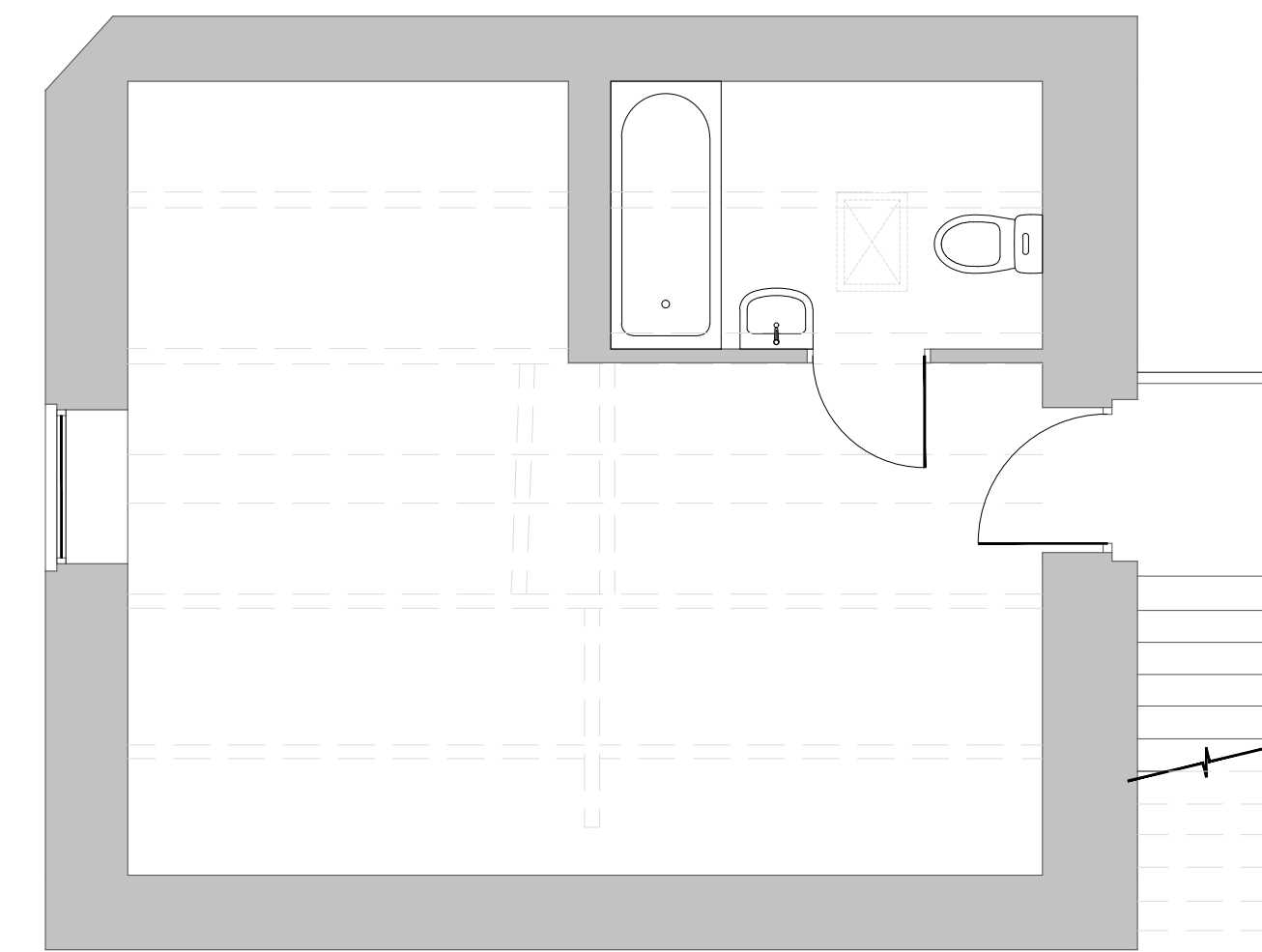

Existing First Floor Plan

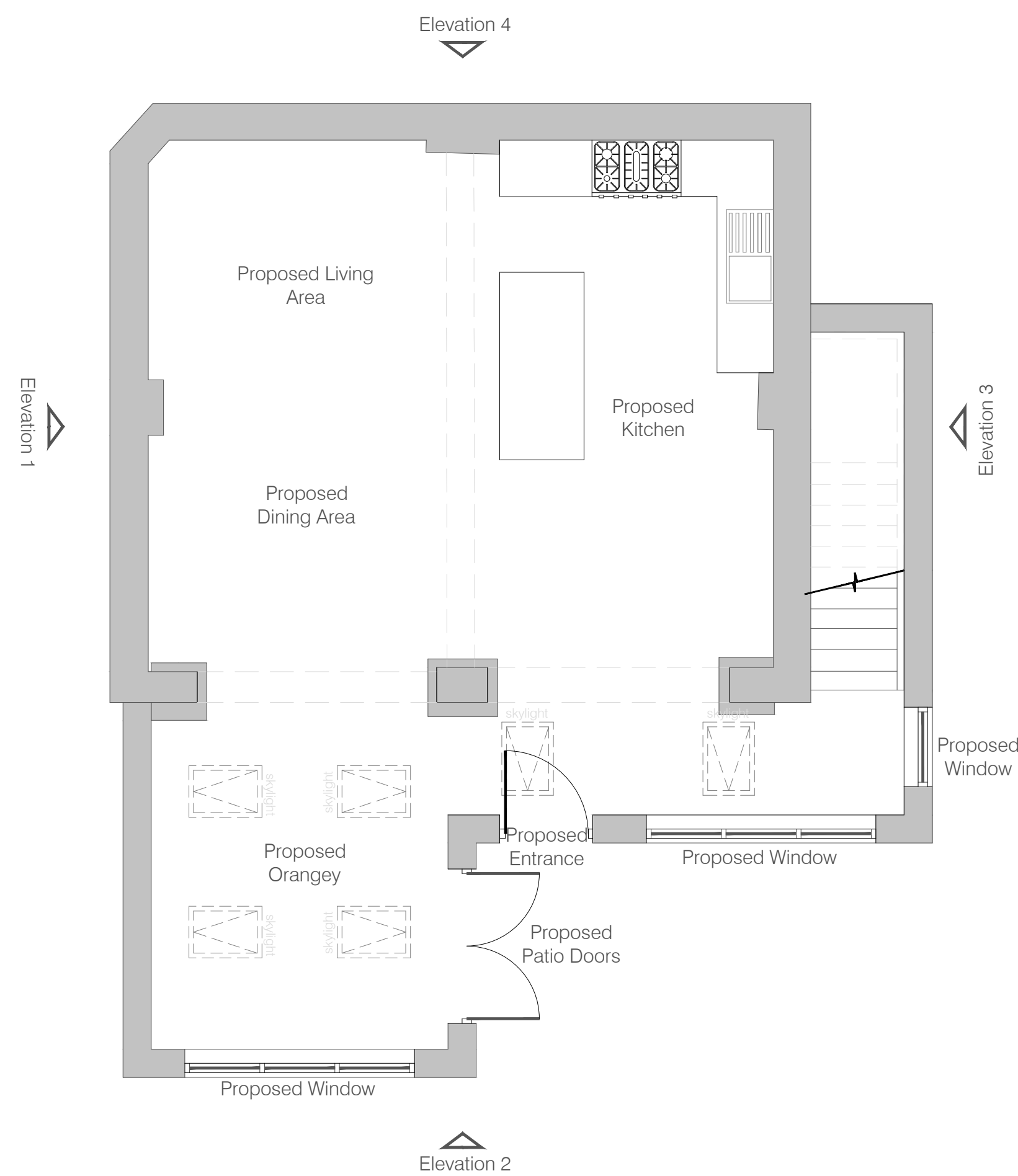

Proposed Ground Floor Plan

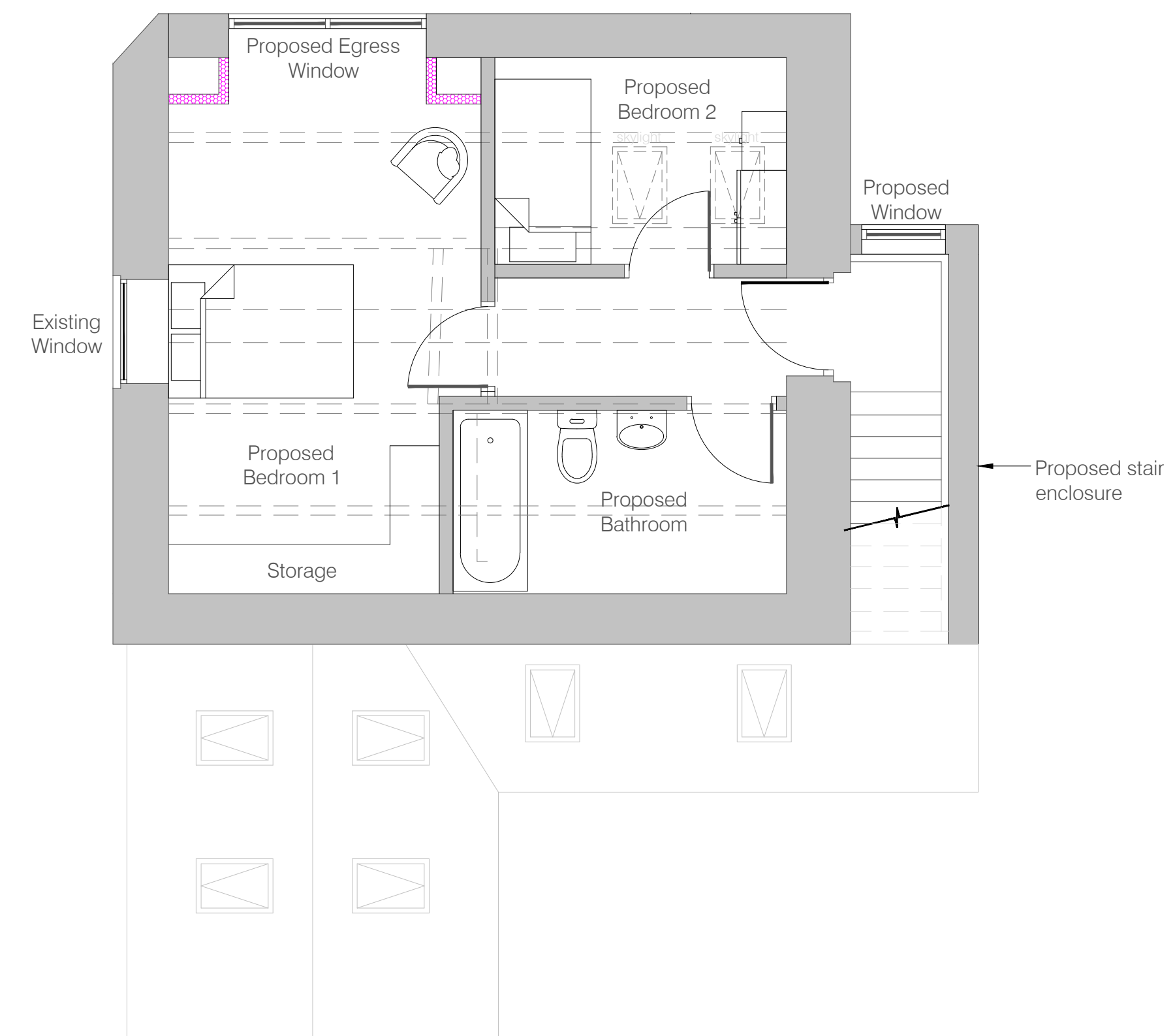

Proposed First Floor Plan

No.	Revision/Issue	Chkd	Date

Client
James Oulton

Project Name and Address
**Parson's Brow Farm
Parson's Brow
Rainford
WA11 8AD**

Title
Existing & Proposed Barn Floor Plans

Construction Consultants
Facilities Management
Consulting Engineers
CDM Consultants



Head Office: Suite 5C, Stanley Grange Business Village,
Ormskirk Road, Knowlsey Village, Merseyside, L34 4AR
Tel: +44 (0) 1744 621 669
Web Site: www.acr.org.uk

Drawn: GK Checked: FJW

Date: Oct. 2023 Scale: 1:50 Dwg. Size: A1

Drawing No:
4416 / P / 103 rev. 0

Status
FOR PLANNING APPROVAL