

FLOOR PLAN: PLAN VIEW
SCALE 1:50@A1

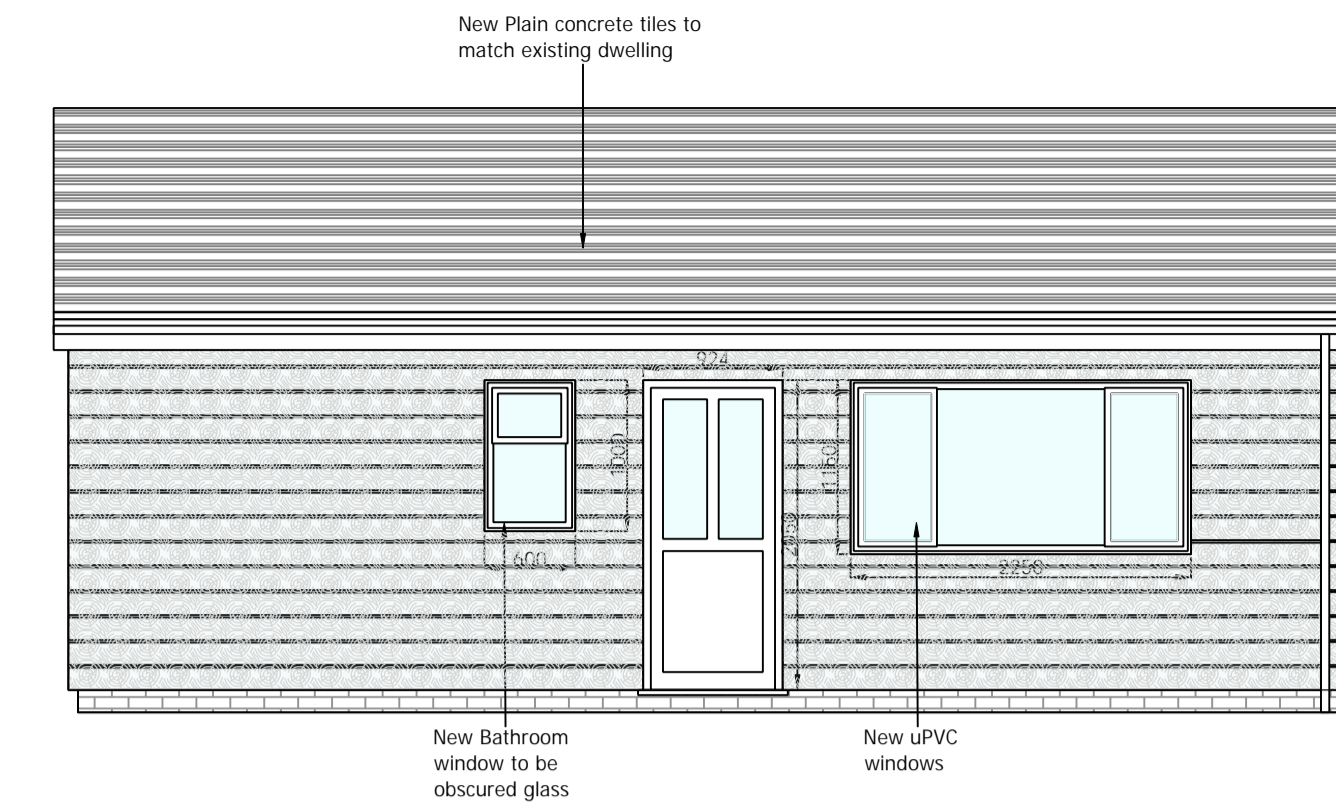

ELEVATION A: FRONT ELEVATION
SCALE 1:50@A1

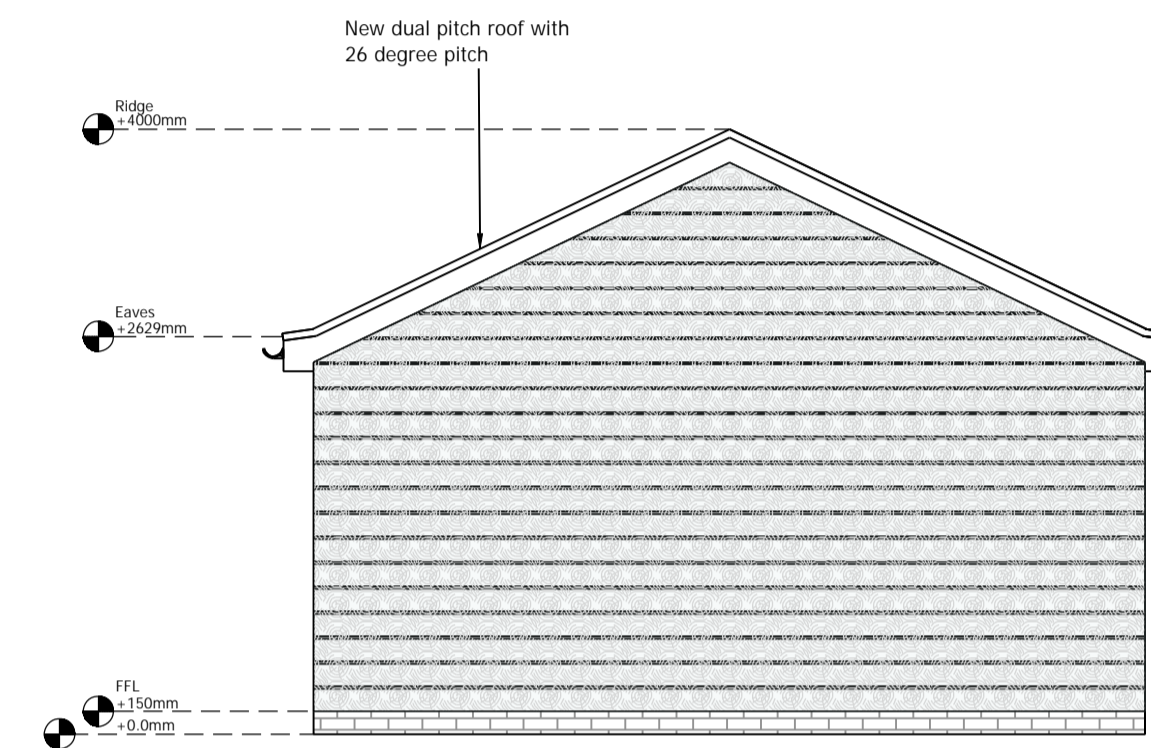

ELEVATION B: SIDE ELEVATION
SCALE 1:50@A1

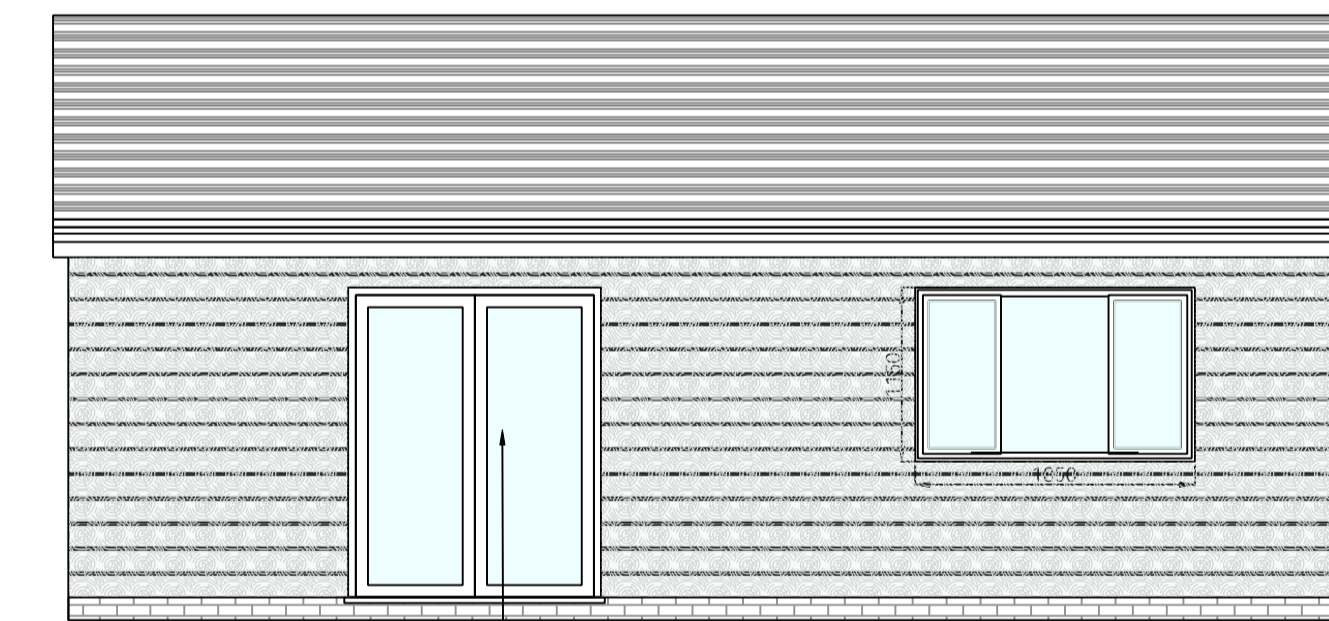

ELEVATION C: REAR ELEVATION
SCALE 1:50@A1

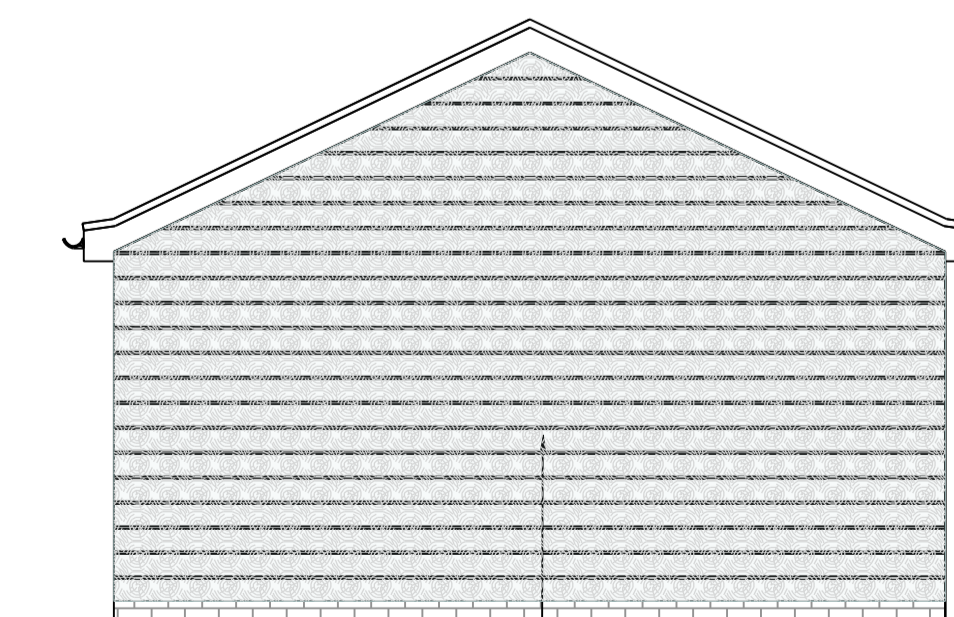

ELEVATION D: SIDE ELEVATION
SCALE 1:50@A1

GENERAL NOTES:

1. THE DRAWING IS INTENDED FOR THE LOCAL AUTHORITY TO HELP ILLUSTRATE COMPLIANCE TO THE BUILDINGS REGS. SHOULD THE CONTRACTOR FOLLOW THE DRAWINGS THEY ARE TO TAKE RESPONSIBILITY FOR THE CONSTRUCTION OF THE BUILDING INCLUDING COMPLIANCE TO THE REGS. FINAL DETAILS, APPEARANCE AND LOCATION OF ANY STRUCTURAL ELEMENTS
2. DRAWINGS TO BE READ IN CONJUNCTION WITH APPROVED PLANNING DRAWINGS AND APPROVED STRUCTURAL CALCULATIONS. NO WORK IS TO COMMENCE ON SITE UNTIL ALL PLANNING CONDITIONS ARE APPROVED.
3. CONTRACTOR TO CONFIRM ALL ON SITE DIMENSIONS AND LEVELS PRIOR TO MANUFACTURE /INSTALLATION.
4. THIS DRAWING MUST NOT BE SCALED, WORK TO DIMENSIONS ONLY.
5. ANY CONSTRUCTION/MANUFACTURE DRAWINGS IN THIS DOCUMENT ARE INDICATIVE. IT IS THE RESPONSIBILITY OF THE CONTRACTOR TO ENSURE THEY ARE FIT FOR PURPOSE, AND MAKE AMENDMENTS WHERE NECESSARY.
6. THE CONTENTS OF THIS DOCUMENT ARE THE PROPERTY OF BEVERLEY ANN DESIGN LTD AND MUST NOT BE COPIED OR DISTRIBUTED IN WHOLE OR PART WITHOUT FORMAL CONSENT.

REV	DATE	DESCRIPTION
00	31.10.2023	PROPOSED DRAFT DETAILS PRODUCED

PROJECT:
NEW ANNEX

PROJECT NUMBER:
9000_0091_2

PROJECT ADDRESS:
**WHEATFIELDS
BRIGHTLINGSEA
ESSEX**

DRAWING NAME:
PROPOSED ANNEX DETAILS

PURPOSE:
PLANNING APPLICATION

DRAWING NUMBER: 0091-A-202	REVISION: 00
--------------------------------------	------------------------

SCALE: AS SHOWN@A1	DRAWING STATUS: FOR REVIEW
------------------------------	--------------------------------------

DATE: 31.10.2023	DRAWN: B.Ann	ISSUED: B.Ann
----------------------------	------------------------	-------------------------

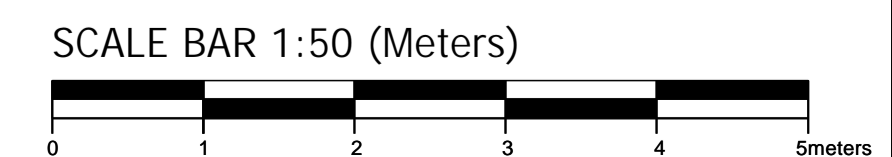

BEVERLEY ANN DESIGN LTD
PLANNING & ARCHITECTURAL DESIGN

RESIDENTIAL • COMMERCIAL • RETAIL • MEASURED SURVEYS

BEVERLEY ANN DESIGN LTD
20-22 WENLOCK ROAD, LONDON, N1 7GU
EMAIL: info@beverleyanndesign.com
PHONE: [REDACTED]