

Ground Floor Plan

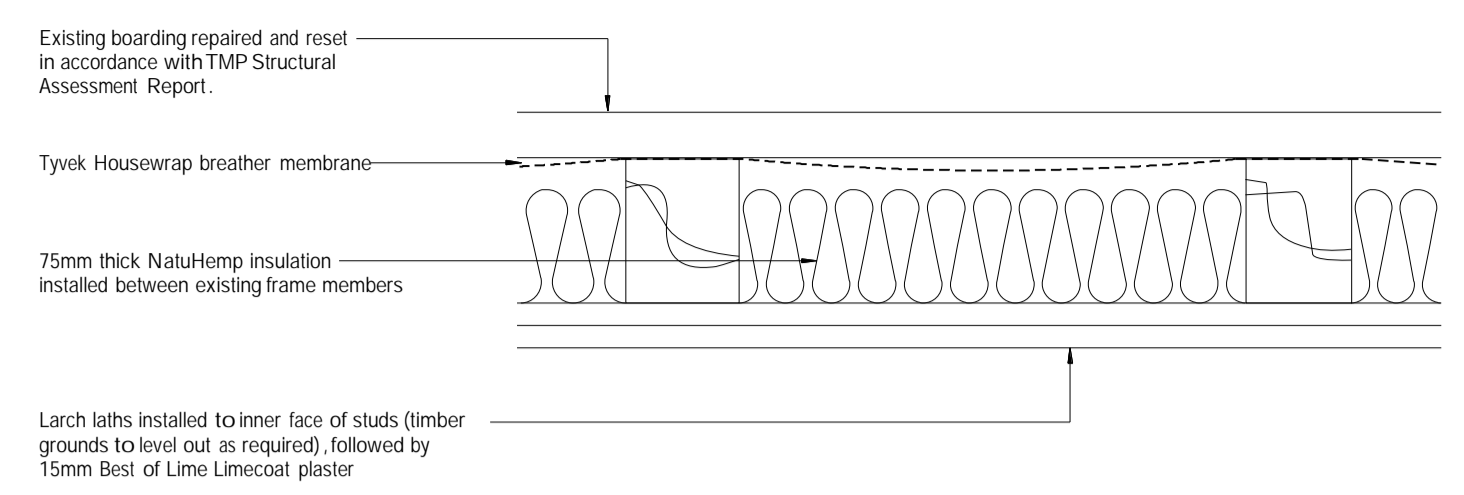

Works to External Walls 1:5

Note - 'External' boarding to wall between Mill and Lean To to remain undisturbed, and no breather membrane installed

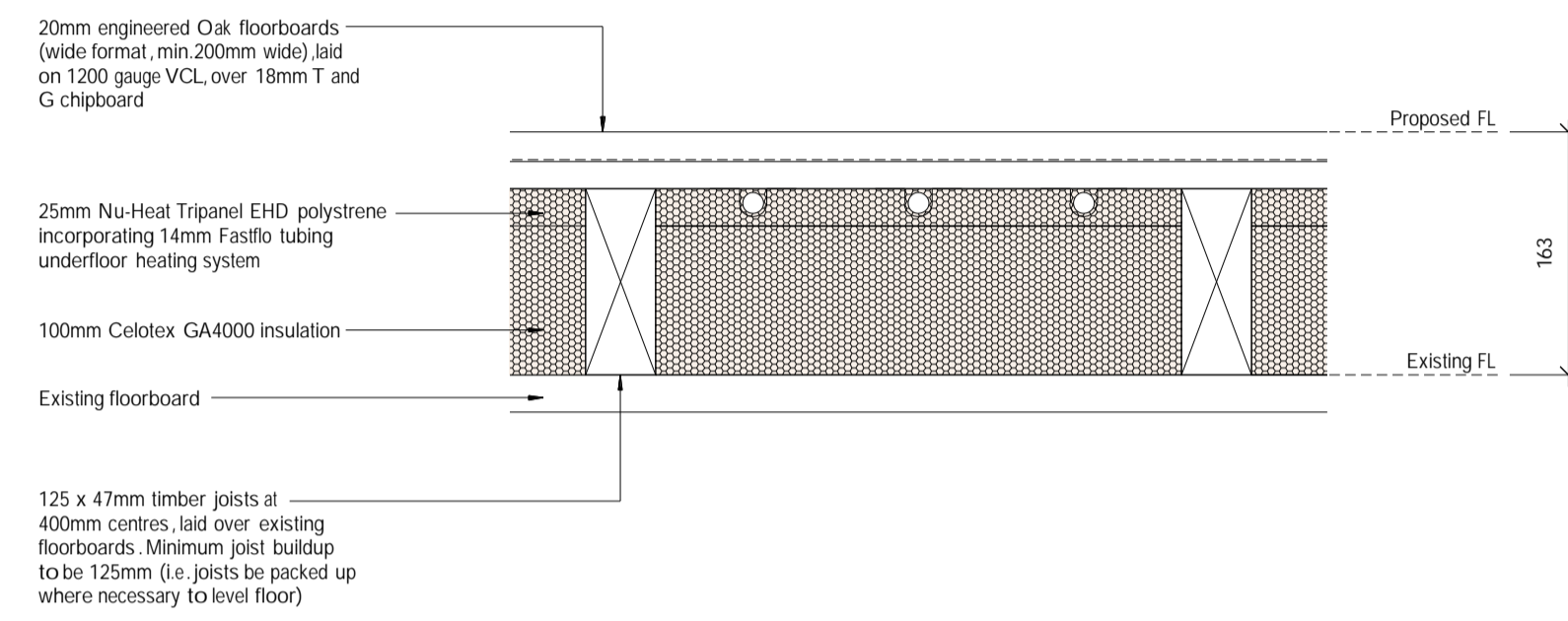

Works to Mill Floor 1:5

(to main mill only, not side lean to extension)

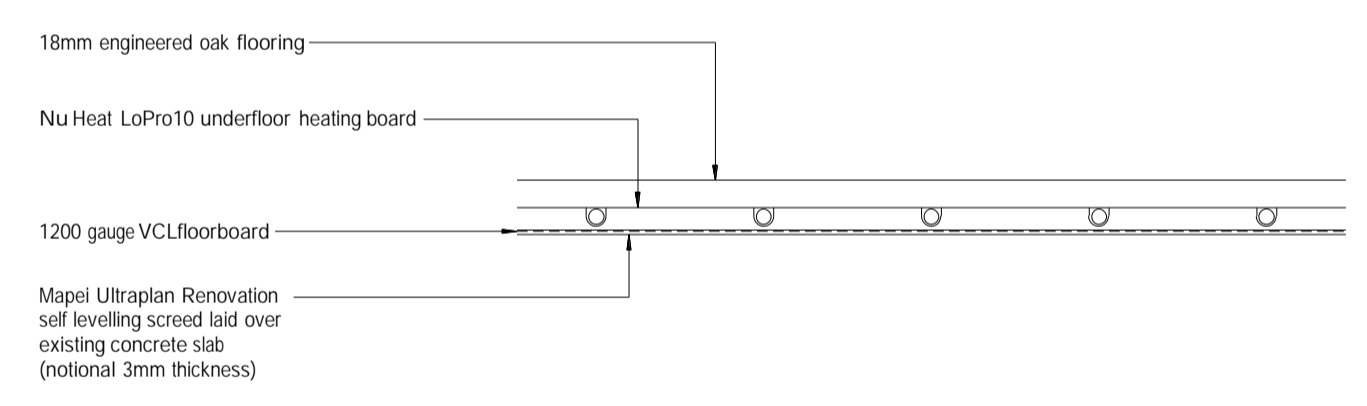

Works to Lean To Floor 1:5

This drawing to be read in full in conjunction with Structural Assessment Report by The Morton Partnership, dated April 2017. All works noted on this drawing are to be carried out in conjunction with noted works of repair/remediation set out in TMP's Report.

**ROGER BALMER
DESIGN**

FOUNTAIN HOUSE STUDIO THE STREET EAST BERGHOLT COLCHESTER CO7 6TB
Telephone: [REDACTED] Email: enquiries@rogerbalmerdesign.co.uk Facsimile: [REDACTED]

Client	Project	Drawing
Mr and Mrs Edmond	Shirburn Mill, Mill Hill, Lawford	Ground Floor Plan as Proposed

Scale	Date	Del.	Drawing no.	Rev.
1:5 and 1:25 at A1	10.2017	AJD	5616 - 23	

Contractors must verify all dimensions and information on site prior to commencement of work. Do not scale from drawing.
© Roger A Balmer Ltd