

PROPOSED FRONT ELEVATION

PROPOSED REAR ELEVATION

New Black double glazed units
 Skydomes
 Roof tiles
 Black fascia and rainwater goods
 New uPVC door
 Render to match existing
 Black double glazed aluminium windows.
 Sloping path

New Black double glazed units

Remove existing patio doors and insert new lintel.
 New black aluminium patio doors with fixed side panels.
 New Platt at base of doors

PLANNING OBJECTIVES:

1. Remove Stirling Board Porch Make good walls etc
2. Rear Patio door has been installed incorrectly. (Cowboys) remove patio door. All rubbish to be taken to licenced dump.
3. Install new lintel and form new windows and doors to comply with British Standards.
4. Re-invogorate existing garden to allow plants and grass to grow better.
5. Remove existing small rowan tree which produces poisonous berries. Replace with small type tree.
6. Front extension built up of tile to match existing roof.
7. Render to match house and sub floor in brickwork to match existing.
8. New windows to be black aluminium framed double glazed units.
9. New door to be black upvc. Double glazed glass.
10. Downpipes to be grey to match existing.

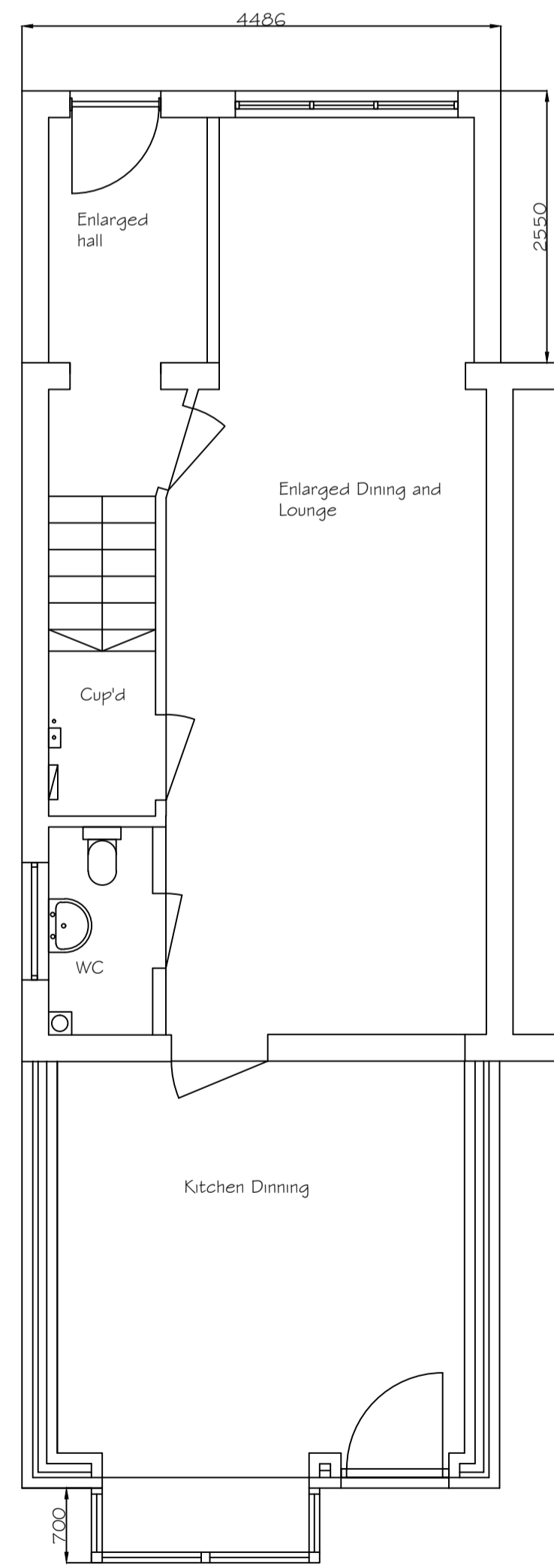

PROPOSED GROUND FLOOR PLAN

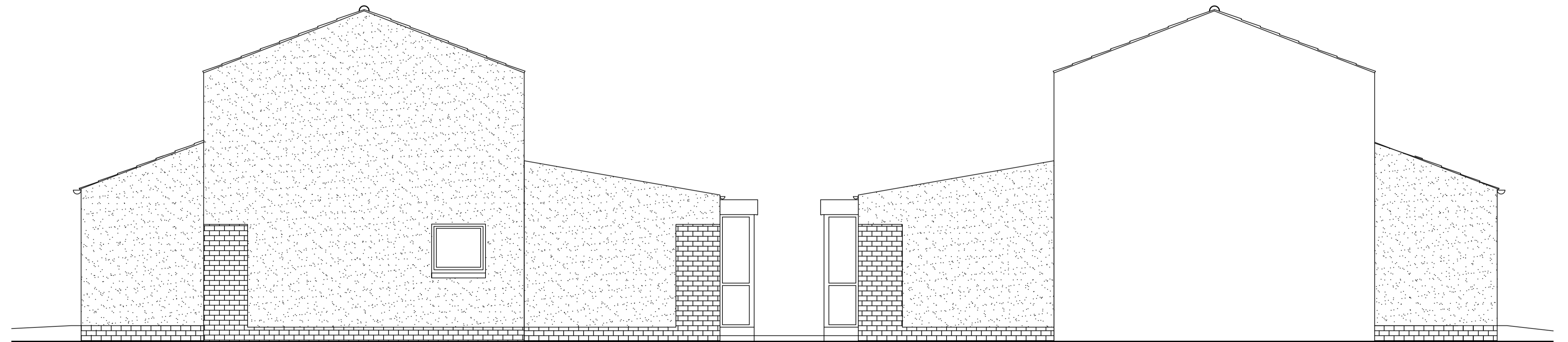

PROPOSED SIDE ELEVATION ONE

PROPOSED SIDE ELEVATION TWO



Client MZ Liya Ma,	Date 29/08/2023	ARCHITECTURAL SERVICES Planning & Property Consultants, 15 Howdenhall Loan, Edinburgh EH11 6 GUY Tel: 0131 478 2182 E Mail: george@gyarchitecturalservices.com © Copyright of AS
Project Form Extension	Scale 1/50 @ A1	
Address 2 Duckstone Close Edinburgh EH10 6XA	Dwg No 23/08/PU002	
	Rev	