

This copy has been made by or with the authority of Planning Council pursuant to a request of the Design and Planning Unit in accordance with the provisions of the Access to Information Act. The copy must not be used for any other purpose without the prior permission of the copyright owner.

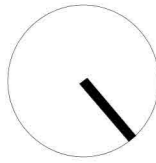

- HARD SURFACE
- NON-HARD SURFACE

*NOTE AREA OF NON-HARD SURFACE WITHIN THE REAR GARDEN TO REMAIN AT LEAST EQUAL IN SIZE TO THE COMBINED FOOTPRINT OF DEVELOPMENT WITHIN THE REAR GARDEN: EXTENSIONS, PERGOLAS, GARAGES, SHEDS, ETC.).*

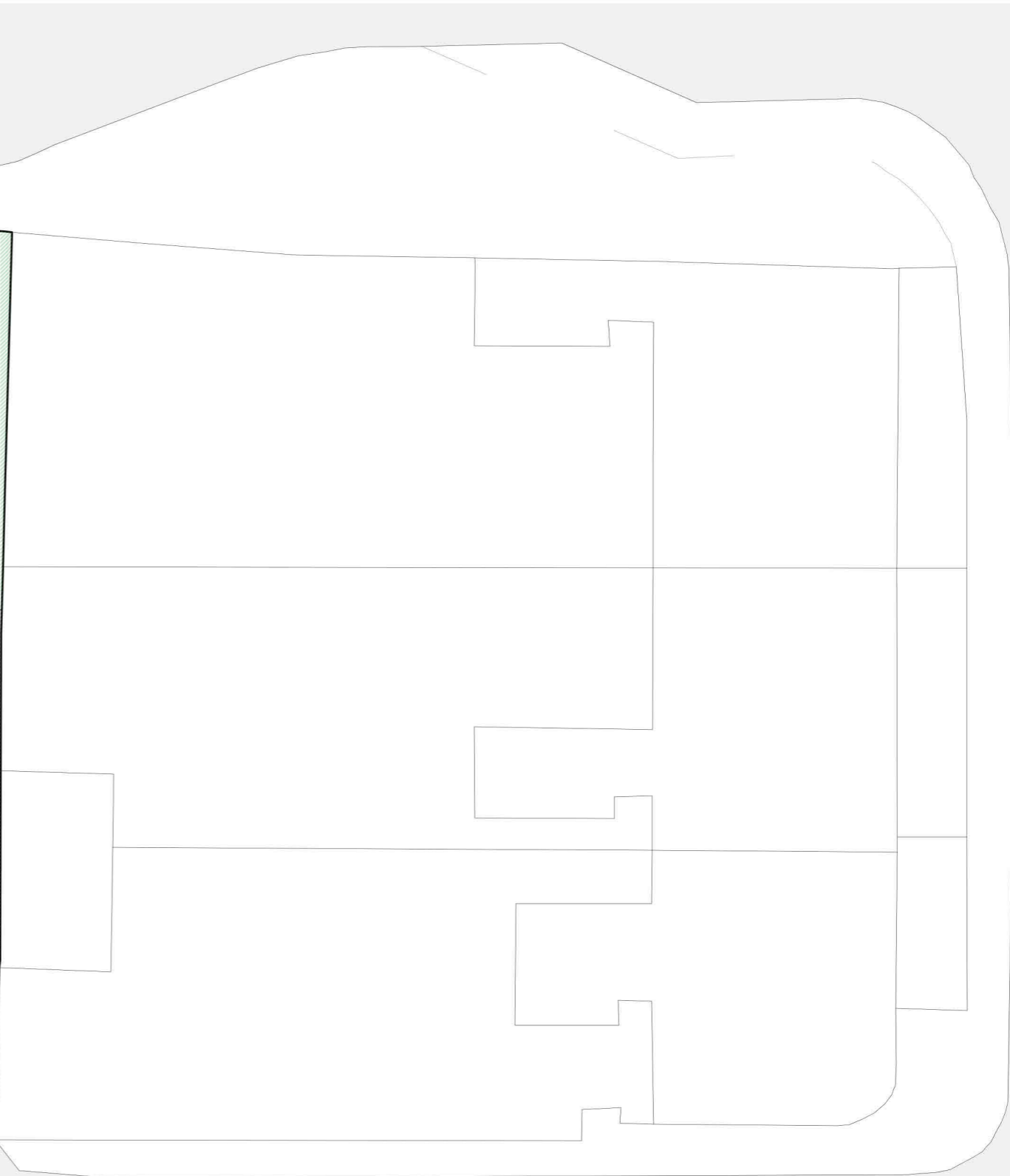
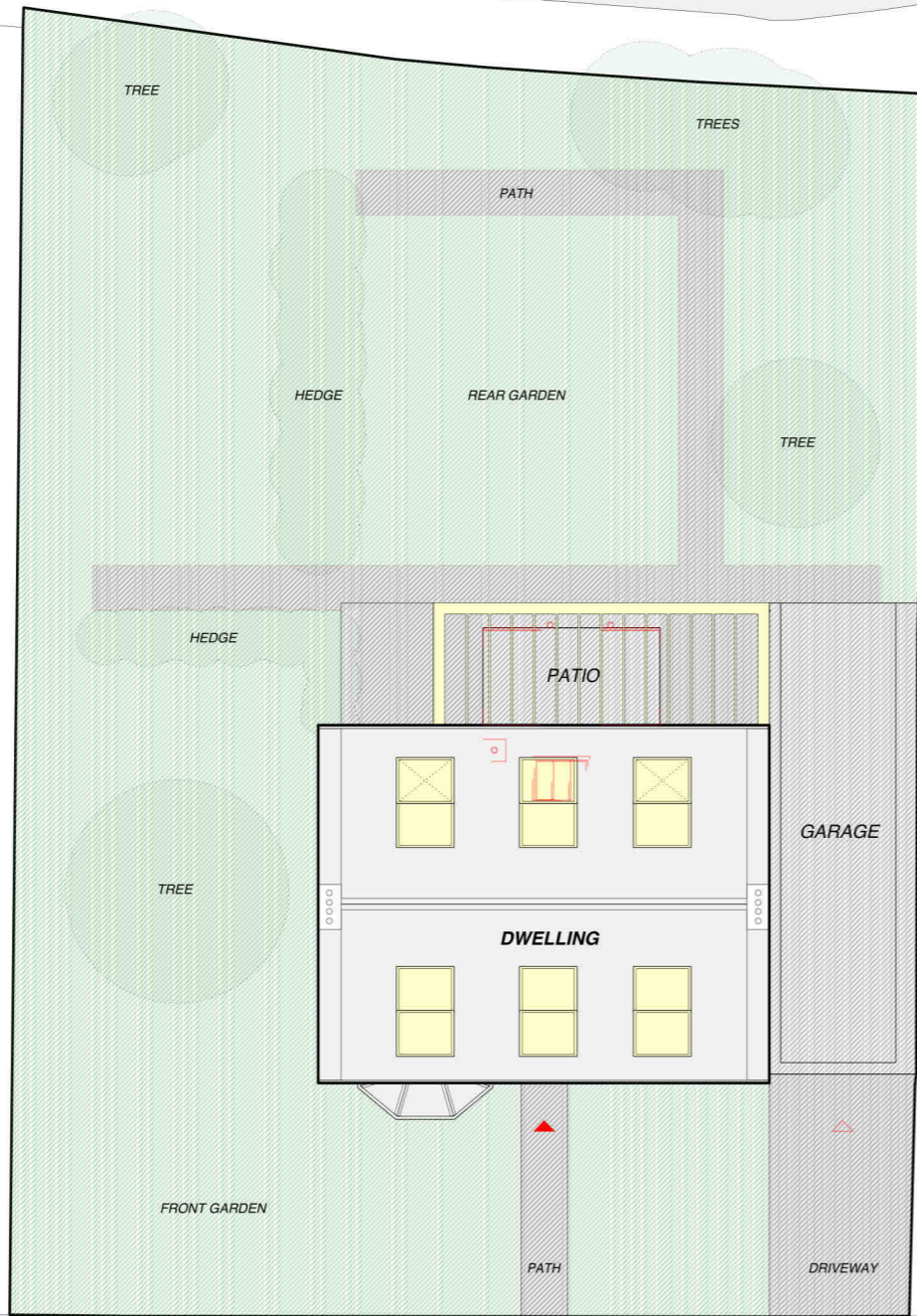
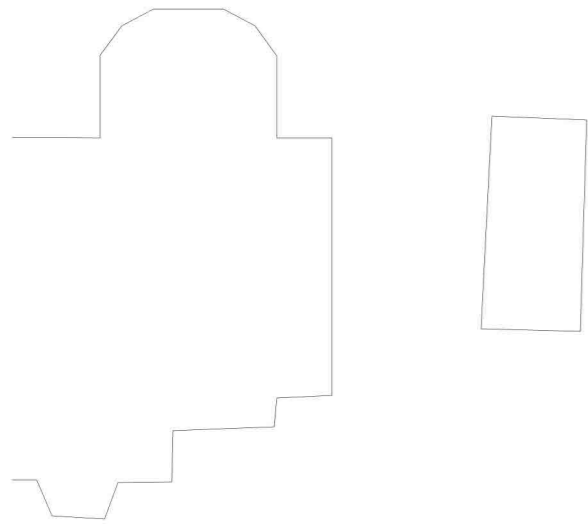

DRAWING TITLE  
DRAWING SET  
DRAWING NO  
SCALE  
DRAWN BY  
DATE

**PROPOSED BLOCK PLAN**  
**PLANNING**  
**2303\_103\_A**  
**1:200**  
**db**  
**14.11.2023**

- EXISTING BUILDING
- REMOVED WORKS
- NEW WORKS

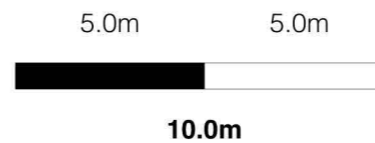

**SCENIC LETS**  
ARCHITECTS  
Many Studios, 3 Ross Street, The Barras, Glasgow, G1 5AR  
E info@sceniclets.com T 07544 313789 W sceniclets.com