

Copyright in the design and this drawing is the property of RESI. Information which is part of this drawing must be read in conjunction with all other relevant documentation and drawings.

RESI accepts no liability for any expense, loss or damage of whatsoever nature and however arising from any condition which has not been referred to here and which has not been approved.

Read the full advice using planning drawings for the construction stages. It is essential to be clear on the order of construction and construction. Any discrepancies to be reported to RESI immediately.

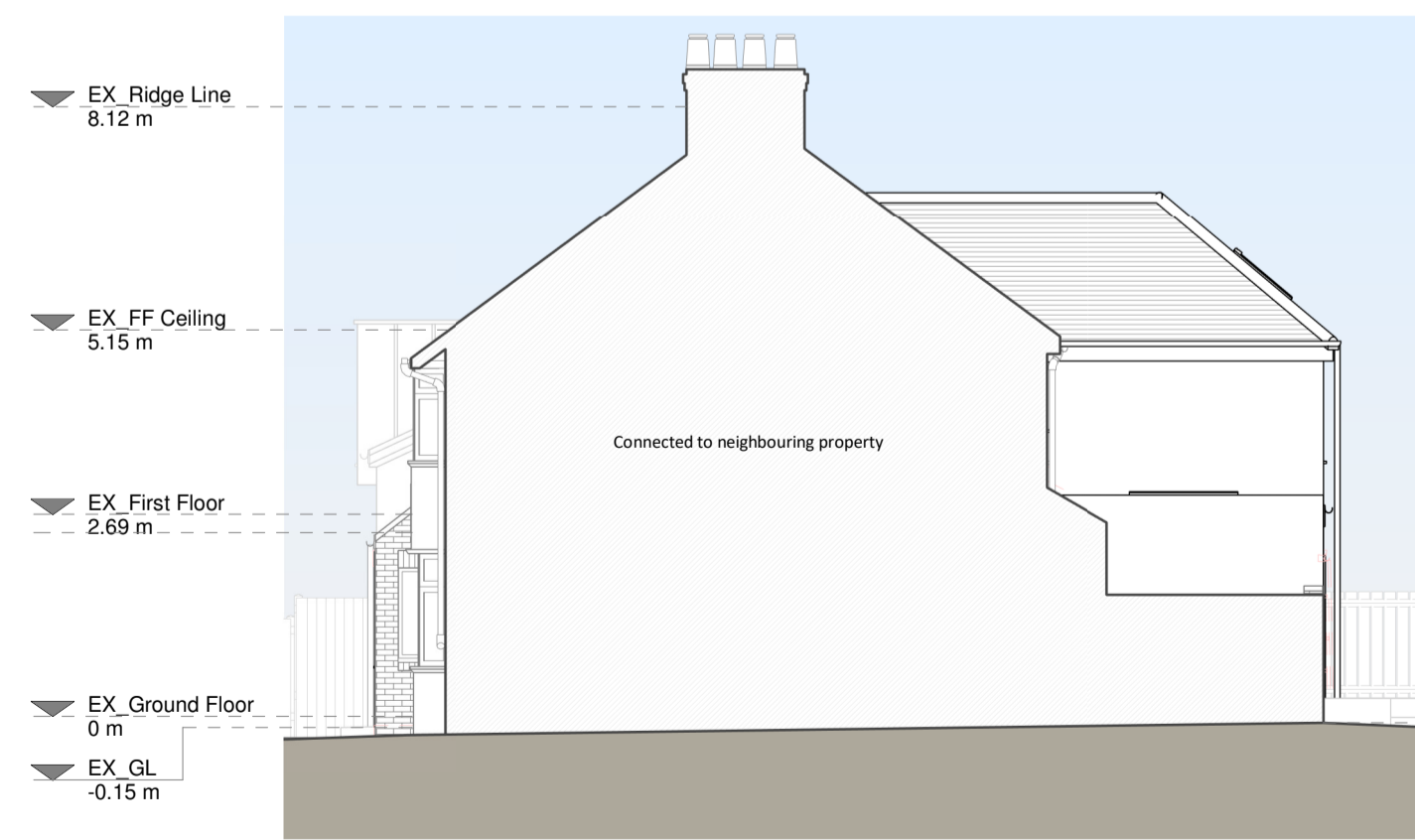
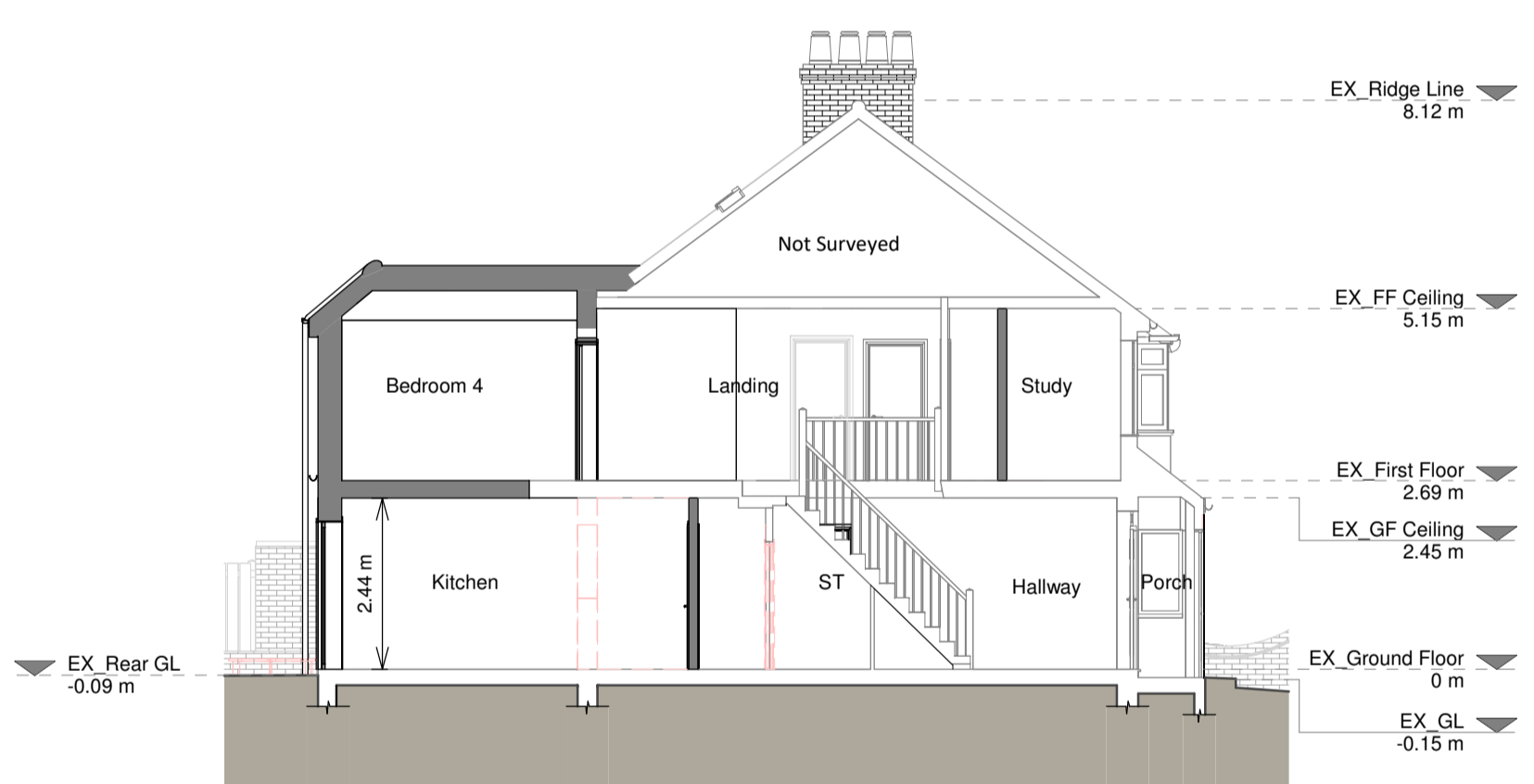
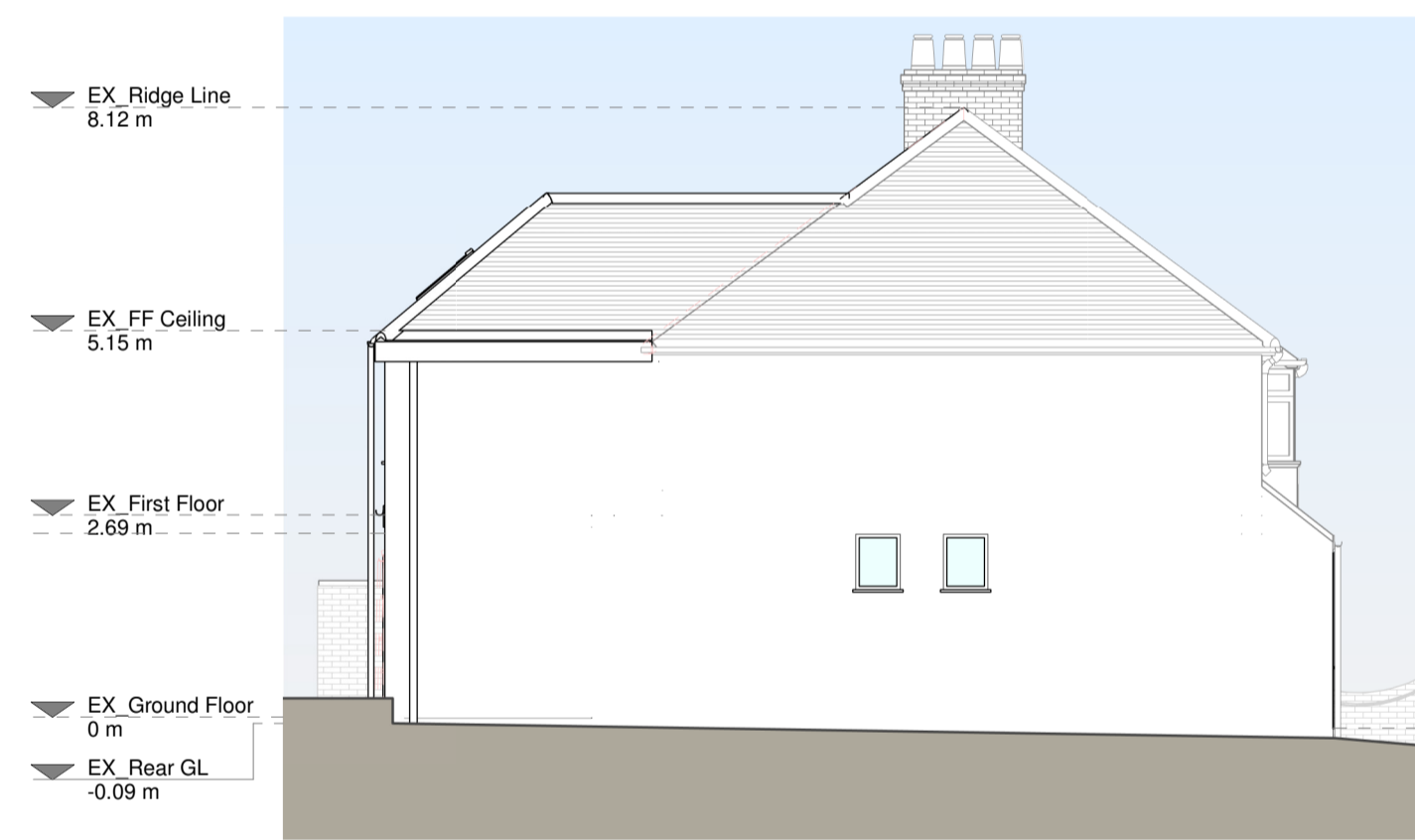
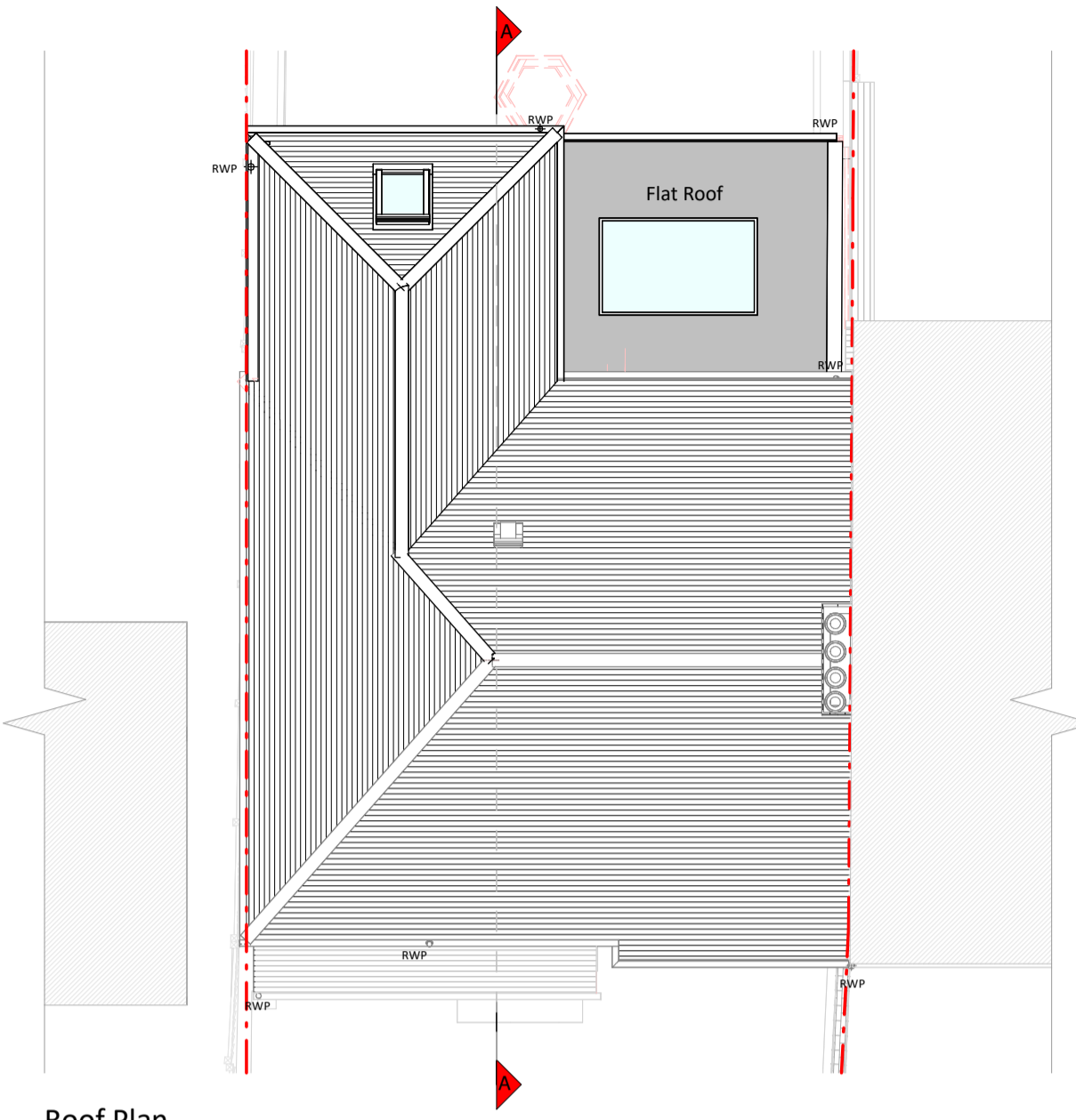
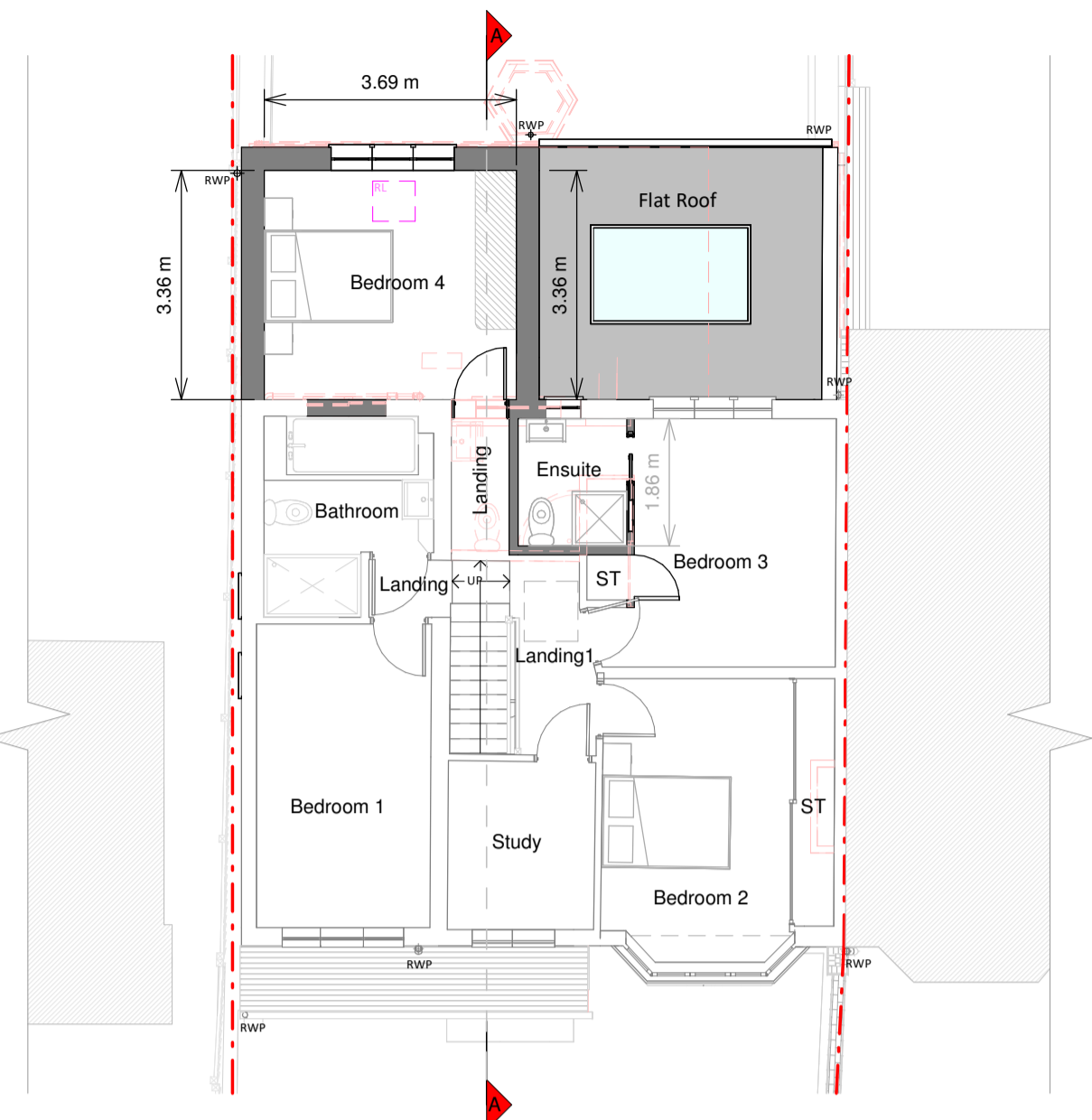
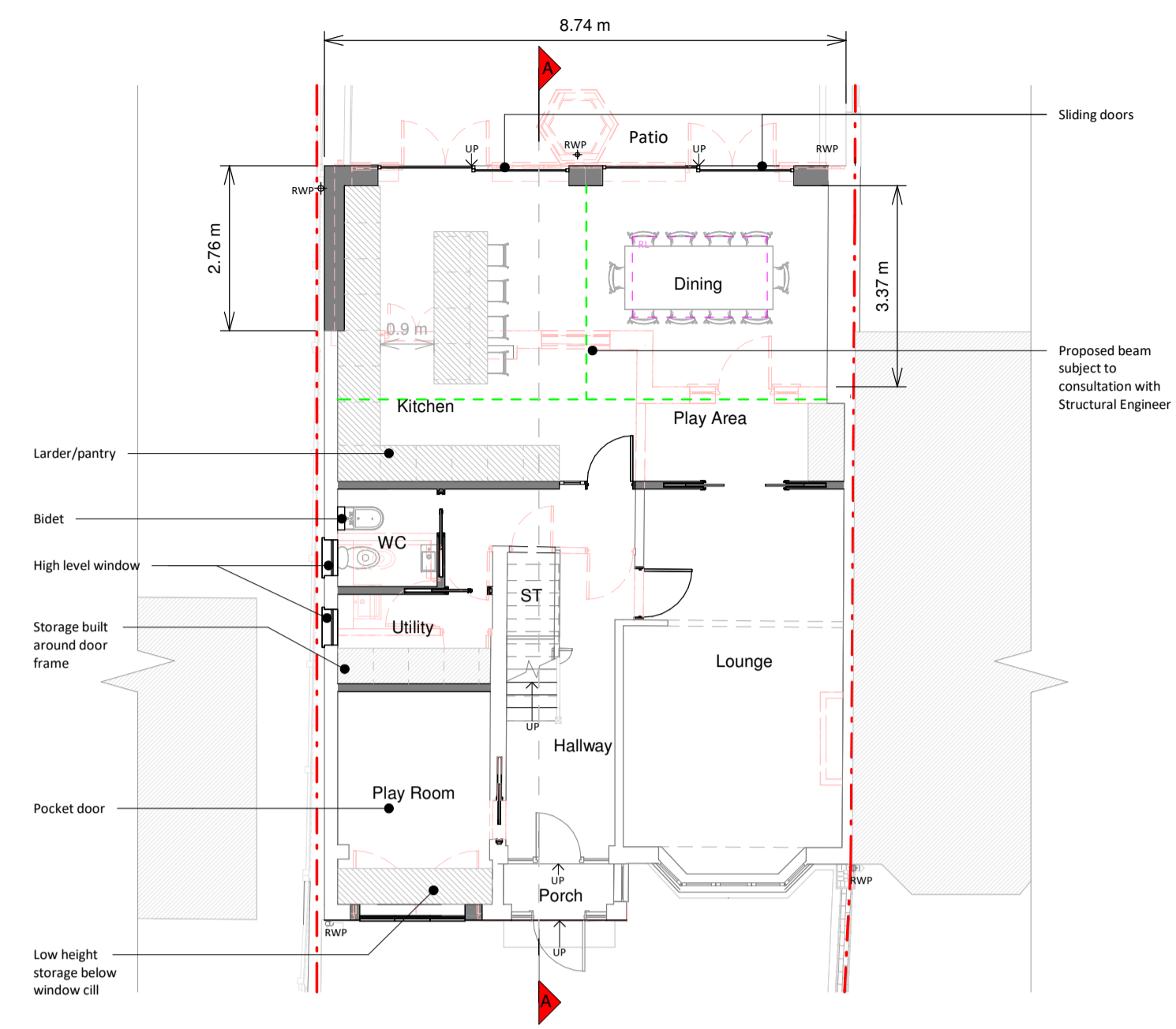

Proposed Materials

- Brickwork / Walls - White painted render walls
- Pitched roof - Concrete roof tiles to match existing
- Flat roof - Fibreglass
- Windows - uPVC framed windows and aluminium rooflights
- Doors - Aluminium framed doors
- RWP / Gutters / Fascia - Black uPVC
- downspout gutters and uPVC fascia boards.

KEY

- Existing walls
- Proposed walls
- Proposed furniture
- Proposed staircase
- Proposed windows
- Proposed rooflight
- Boundary line
- Proposed beam
- Proposed drainage
- Existing removed
- 1.5m head height
- 1.8m head height



Revision

Rev	Notes	Date
A	Planning Issue	03/11/2023
B	Planning Amendment	16/11/2023



Job Title:
Proposed part single, part two storey rear extension, garage conversion, outbuilding alterations, internal alterations and all associated works at 1 Silverdale Road, DA7 5AB

Drawing Status:
Planning

Drawing Title:
Proposed Drawings

Scale	Drawn
1:100 @ A1	AR
Nov 2023	TM
Drawing No. 8198181-3100	Rev B

