

Copyright in the design and this drawing is the property of RESI. Any reproduction or use in part or in whole without the written consent of RESI, the drawings must be read in conjunction with all other relevant documentation and drawings.

RESI accepts no liability for any expense, loss or damage of whatever nature and however arising from any condition which has not been referred to here.

Read the full advice using planning drawings for the construction stages. All construction to be undertaken on-site or in accordance with construction. Any discrepancies to be reported to RESI immediately.

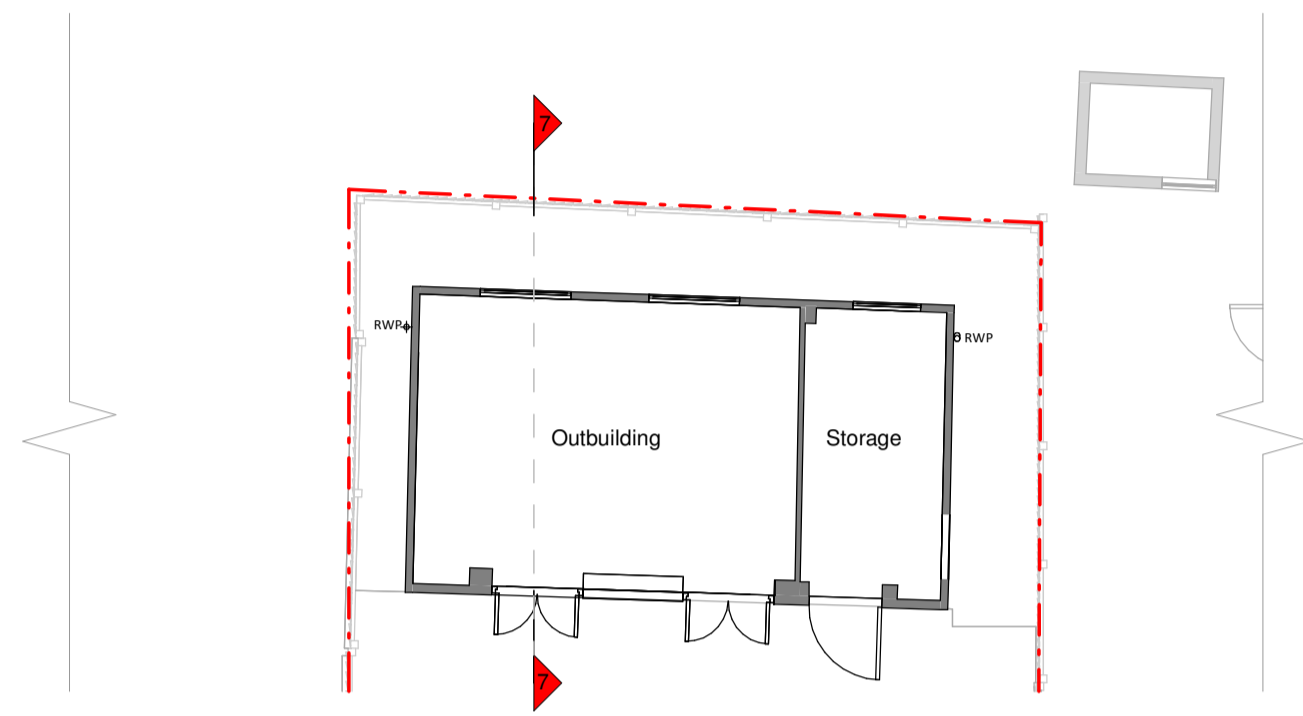

Ground Floor Plan

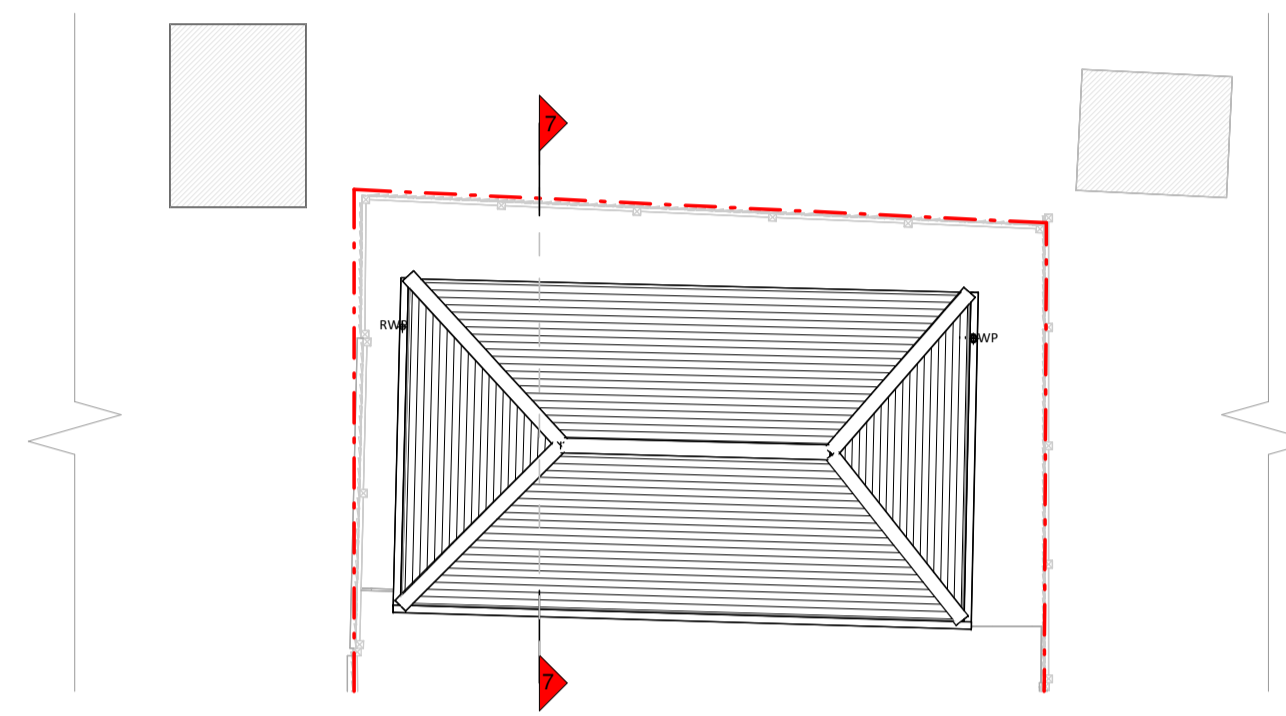

Roof Plan

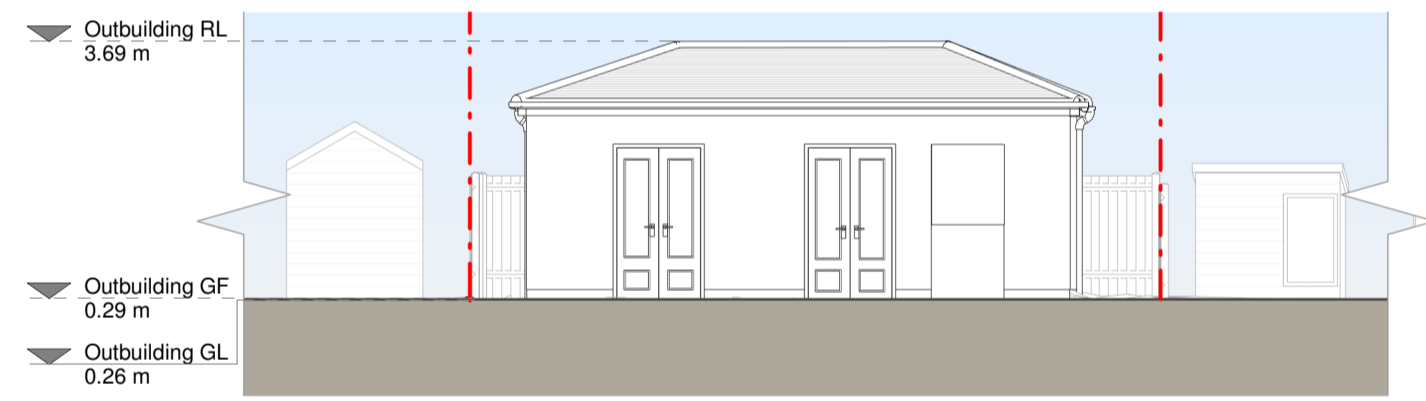

Outbuilding Front Elevation

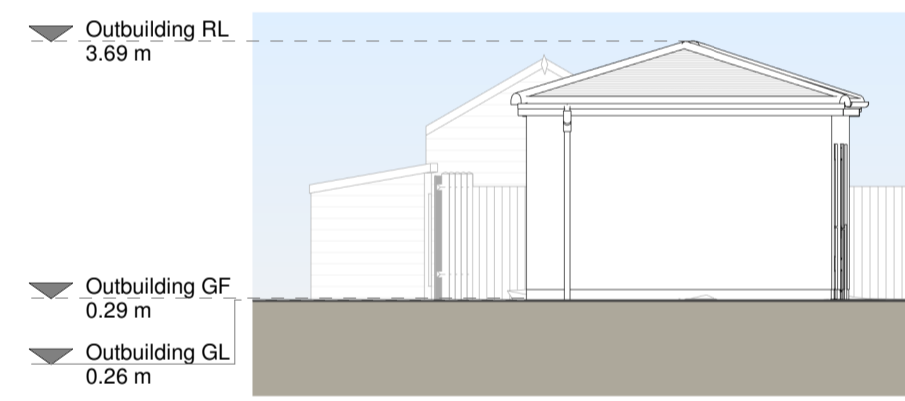

Outbuilding Left Side Elevation

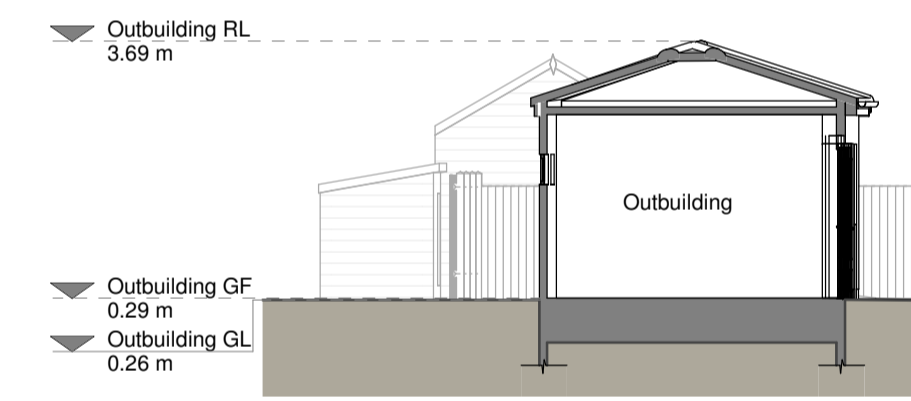

Outbuilding Section A-A

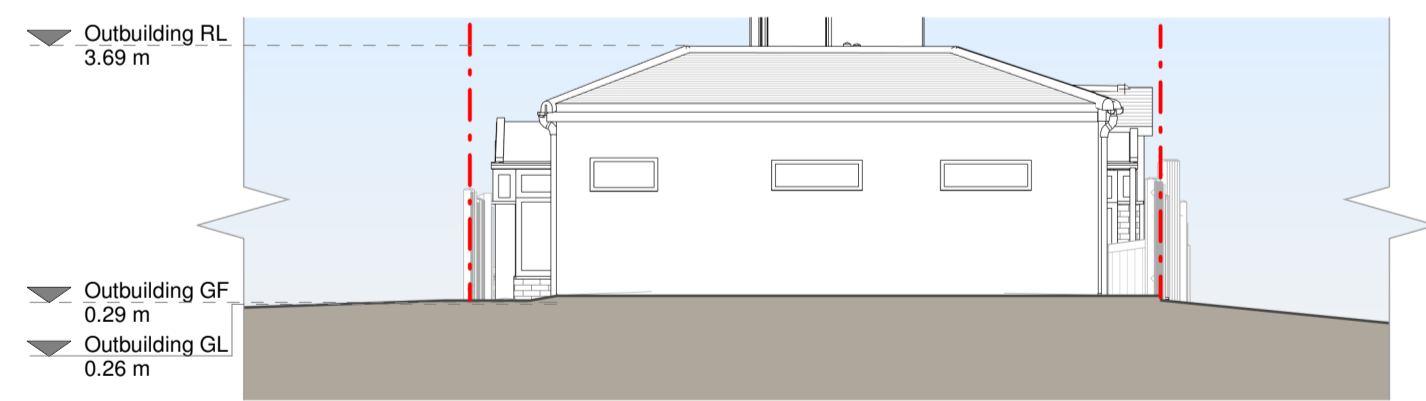

Outbuilding Rear Elevation

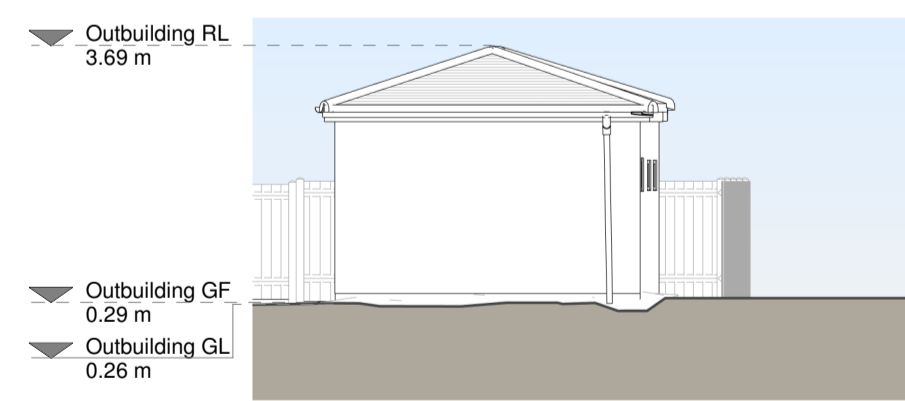

Outbuilding Right Side Elevation

Proposed Materials

- Brickwork / Walls - White painted render walls
- Fitted roof - Concrete roof tiles to match existing
- Flat roof - Fibreglass
- Windows - Aluminium framed windows and rooflights
- Doors - Aluminium framed doors
- RWPs / Gutter's / Fascia's - Black uPVC downpipes and gutters, Black Timber fascia board to match existing

KEY

| | |
|--------------------|-------------------|
| Existing walls | Boundary line |
| Proposed walls | Proposed beam |
| Proposed furniture | Proposed drainage |
| Proposed staircase | Existing removed |
| Proposed windows | 1.5m head height |
| Proposed rooflight | 1.8m head height |



Revision

| Rev | Notes | Date |
|-----|----------------|------------|
| A | Planning Issue | 03/11/2023 |
| | | |
| | | |
| | | |
| | | |
| | | |
| | | |
| | | |
| | | |



Job Title
 Proposed part single, part two storey rear extension, garage conversion, outbuilding alterations, internal alterations and all associated works at 1 Silverdale Road, DA7 5AB

Drawing Status
 Planning

Existing Outbuilding Drawings

| Scale | Drawn |
|--------------|---------|
| 1:100 @ A1 | AR |
| Date | Checked |
| Nov 2023 | TM |
| Drawing No. | Rev |
| 8198181-1101 | A |

