

NOTES:

1. This drawing is to be read in conjunction with all relevant contract documentation from the design team, with any conflicting information to be brought to the attention of PolarDesign Architecture in writing before commencing on site.
2. The contractor is to check and verify all levels and dimensions before construction. Any discrepancies are to be brought to the attention of PolarDesign Architecture
3. All dimensions in mm, unless otherwise stated.
4. All sub base and concrete design and specification to engineer's details. All diagrams provided here are purely indicative.
5. Waterproofing of any element to be specified by others.
6. All proprietary products shall be installed in accordance with manufacturers written instructions.

Demolition of existing single storey extension and erection of part single 5.0m deep and Double 3.6m . extensions at 52 Exmouth Road Welling DA16 1EB

TITLE  
 Existing Plans and Elevations

CLIENT

DRAWN BY Ivar Selter  
 CHECKED BY PD  
 DATE 07/11/2023

SCALE (@ A1) As indicated  
 PROJECT NUMBER 52EXM/23

DRAWING NUMBER REV

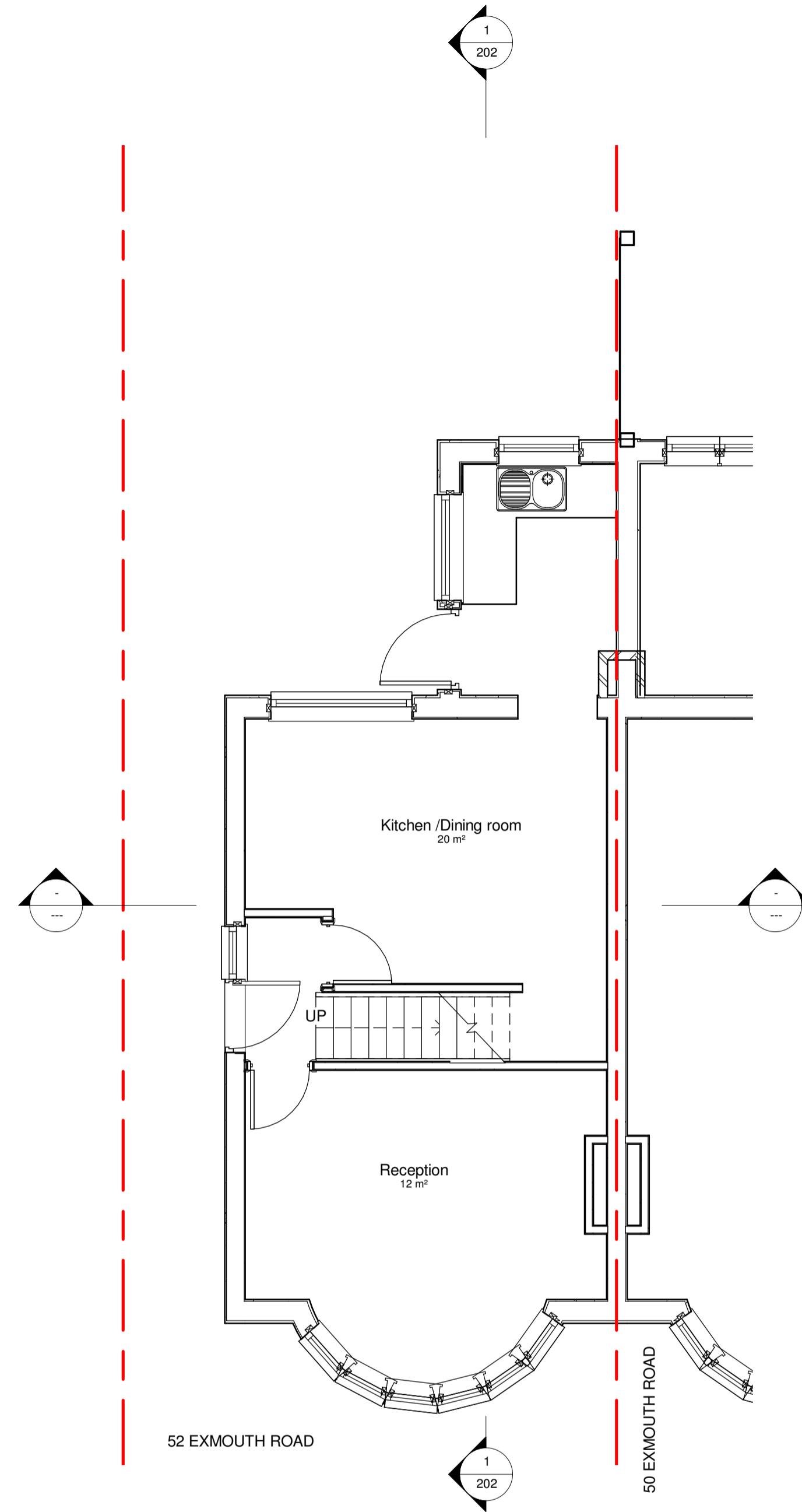
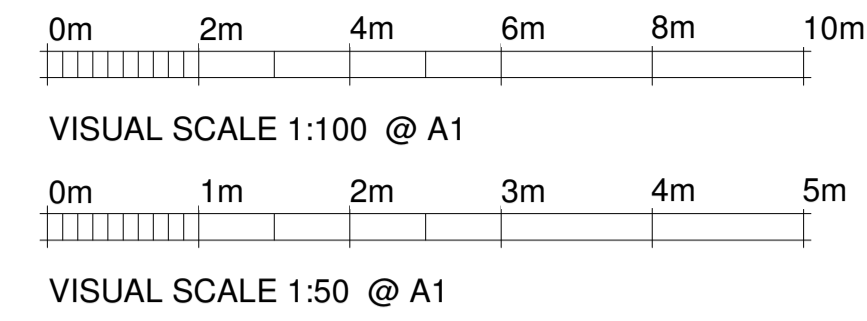

1 00 Existing Ground Floor  
 1 : 50

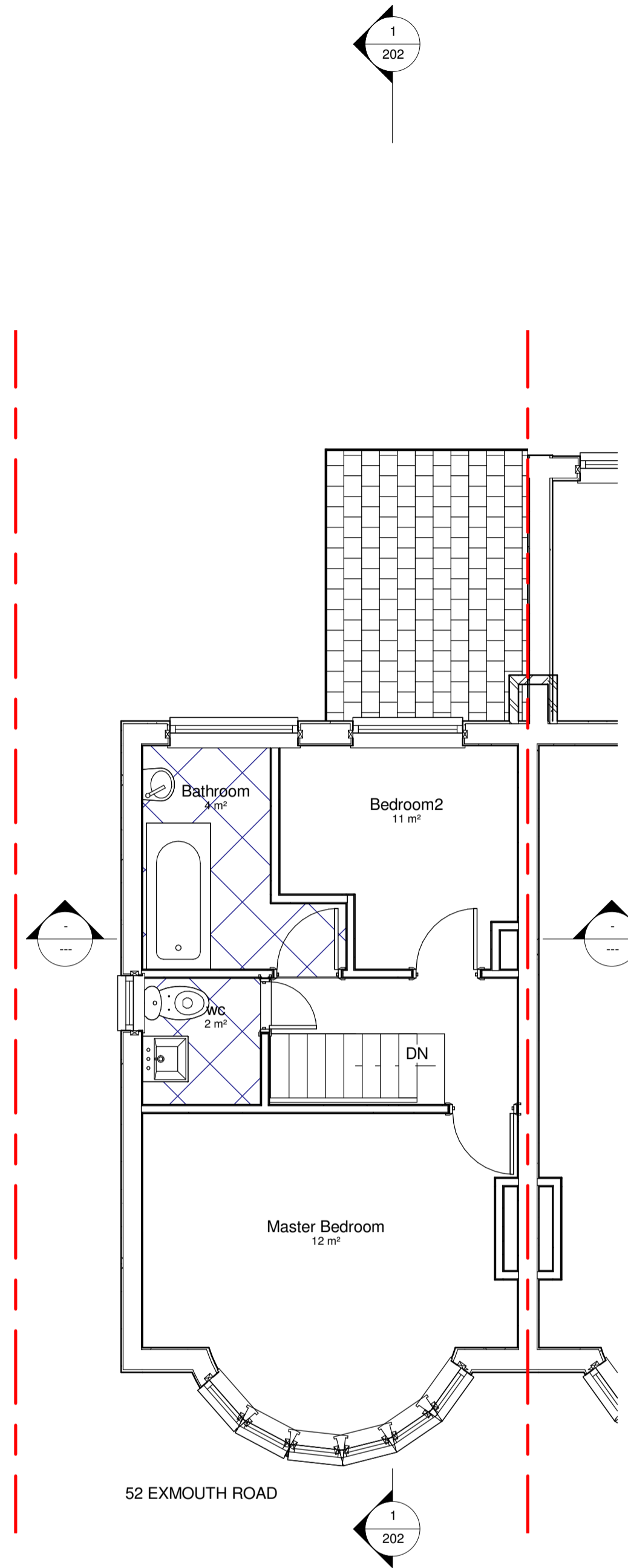

2 01 Existing First Floor  
 1 : 50

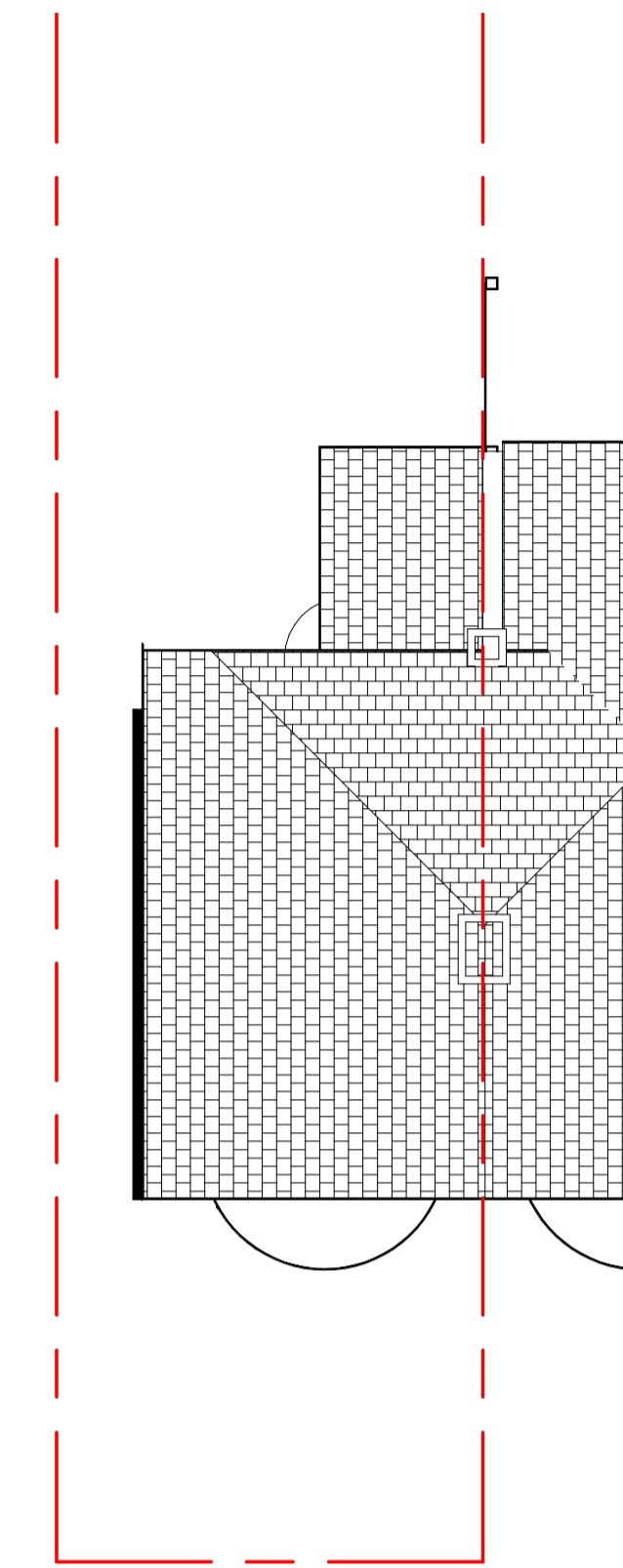

3 Existing Roof Plan  
 1 : 100



4 Existing Front Elevation  
 1 : 100

5 Existing Rear Elevation  
 1 : 100

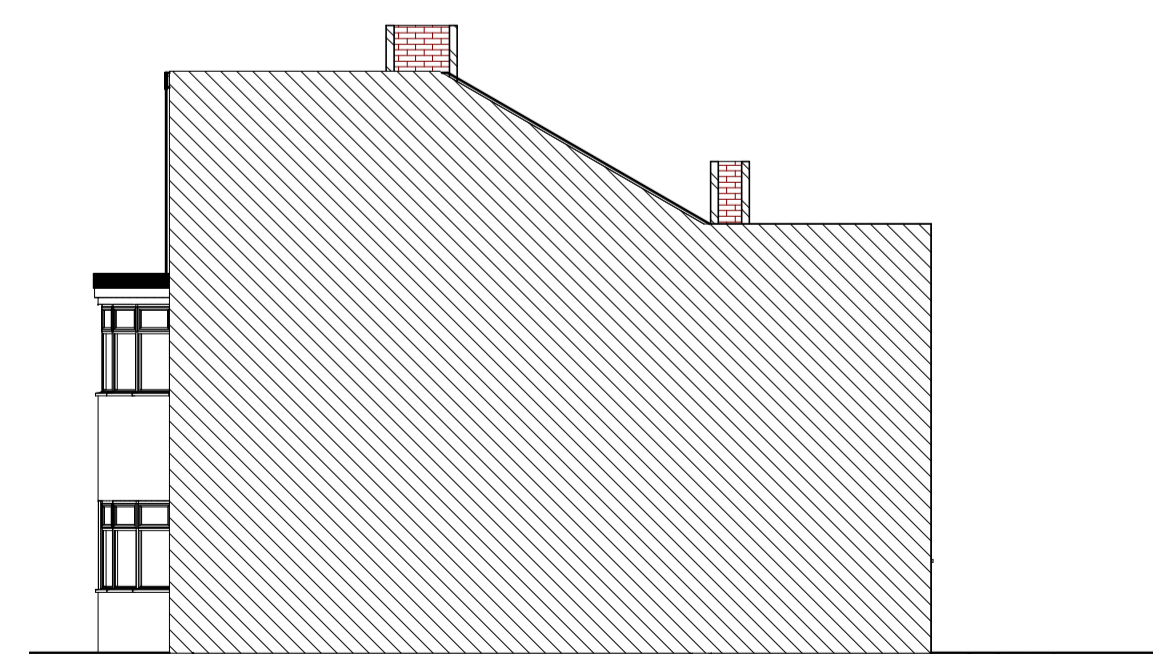

7 Existing Party Wall elevation  
 1 : 100



6 Existing flank elevation  
 1 : 100