

EXISTING GROUND FLOOR PLAN
SCALE 1:100

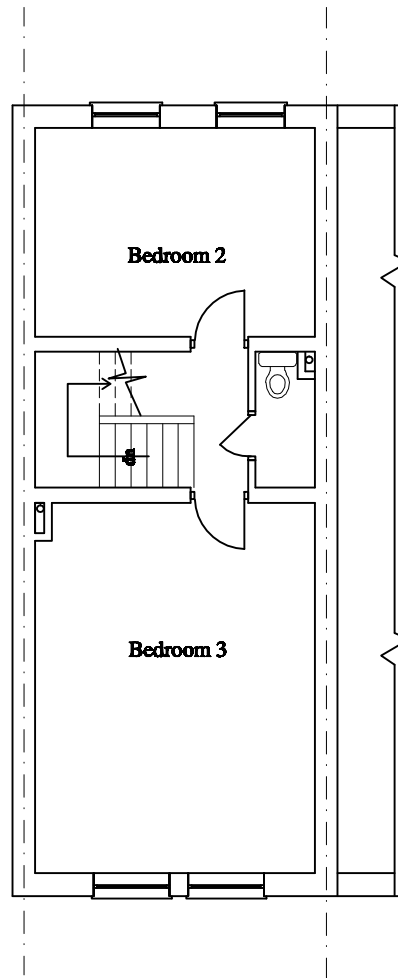

EXISTING FIRST FLOOR PLAN
SCALE 1:100

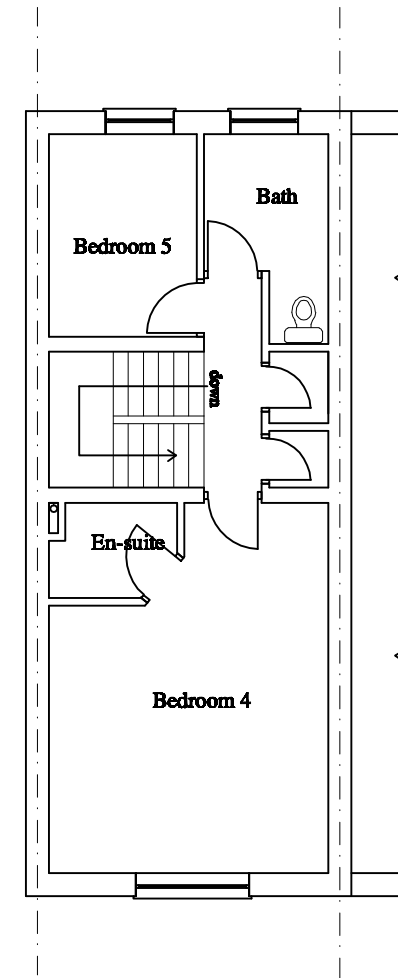

EXISTING SECOND FLOOR PLAN
SCALE 1:100

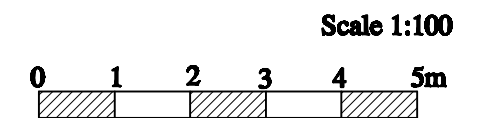

**PROPOSED CHANGE TO HMO USE OF
39 REDBOURNE DRIVE,
THAMESMEAD
SE28 8RZ.**

**EXISTING FLOOR PLANS &
ELEVATIONS**

SCALE: 1:100

DATE: 14 NOV 2023

DWG NO.
39RBD/PP/010

CLIENT:

AGENT:
E.M.I Worx and Designs
(ARCHITECTURAL DESIGNS & PROJECT MANAGEMENT)