

Existing Ground Floor
Plan View
Scale 1:50

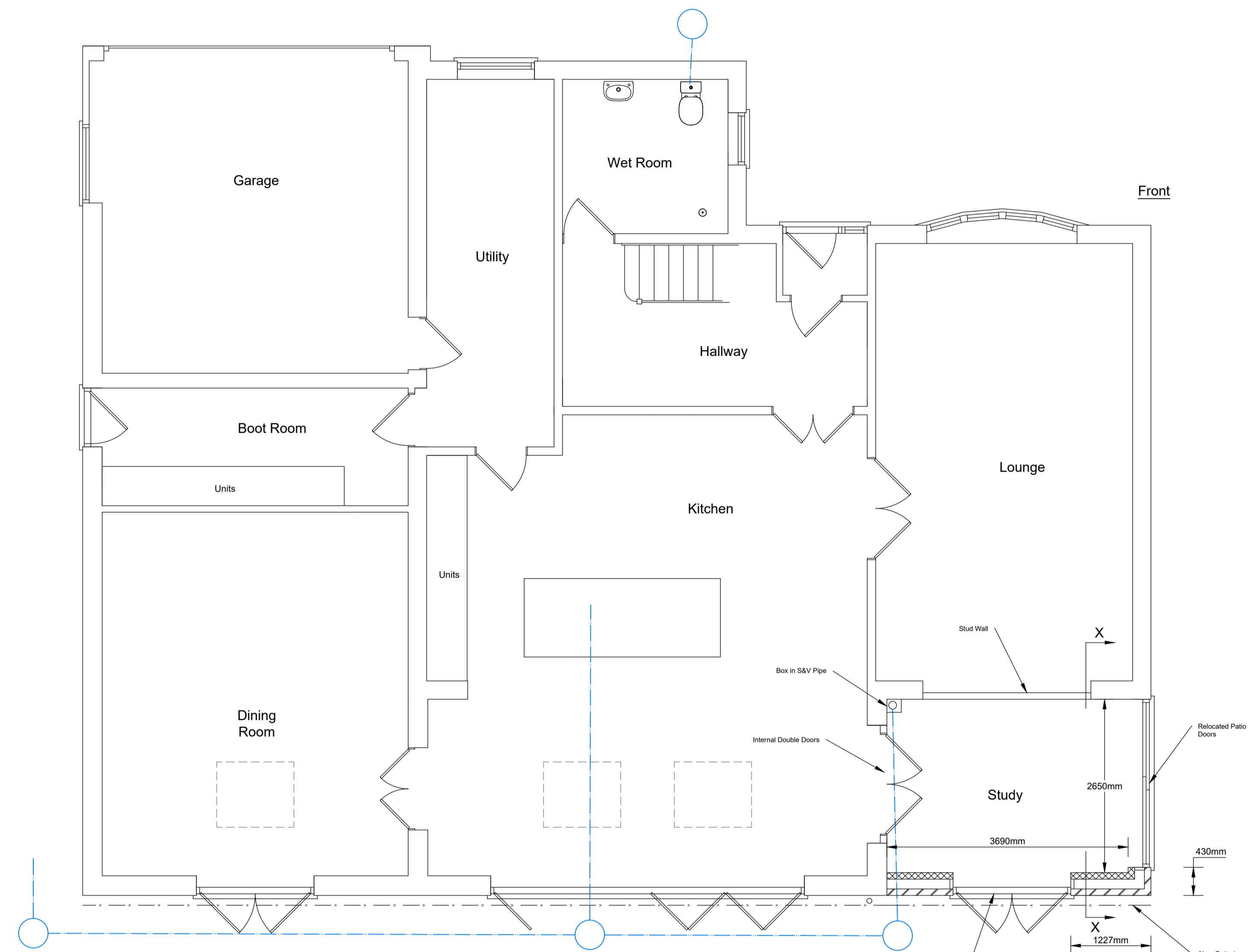

Proposed Ground Floor
Plan View
Scale 1:50

Proposed single storey rear extension to dwelling for:-
 Mr & Mrs S Carr
 6 Sharrads Way, Langham, LE15 7JY
 Drawing No. A1-14-11-2023 Sheet 1 of 2
 Robin Taylor 07941 247792
 Email:- taylorrobin56@gmail.com