

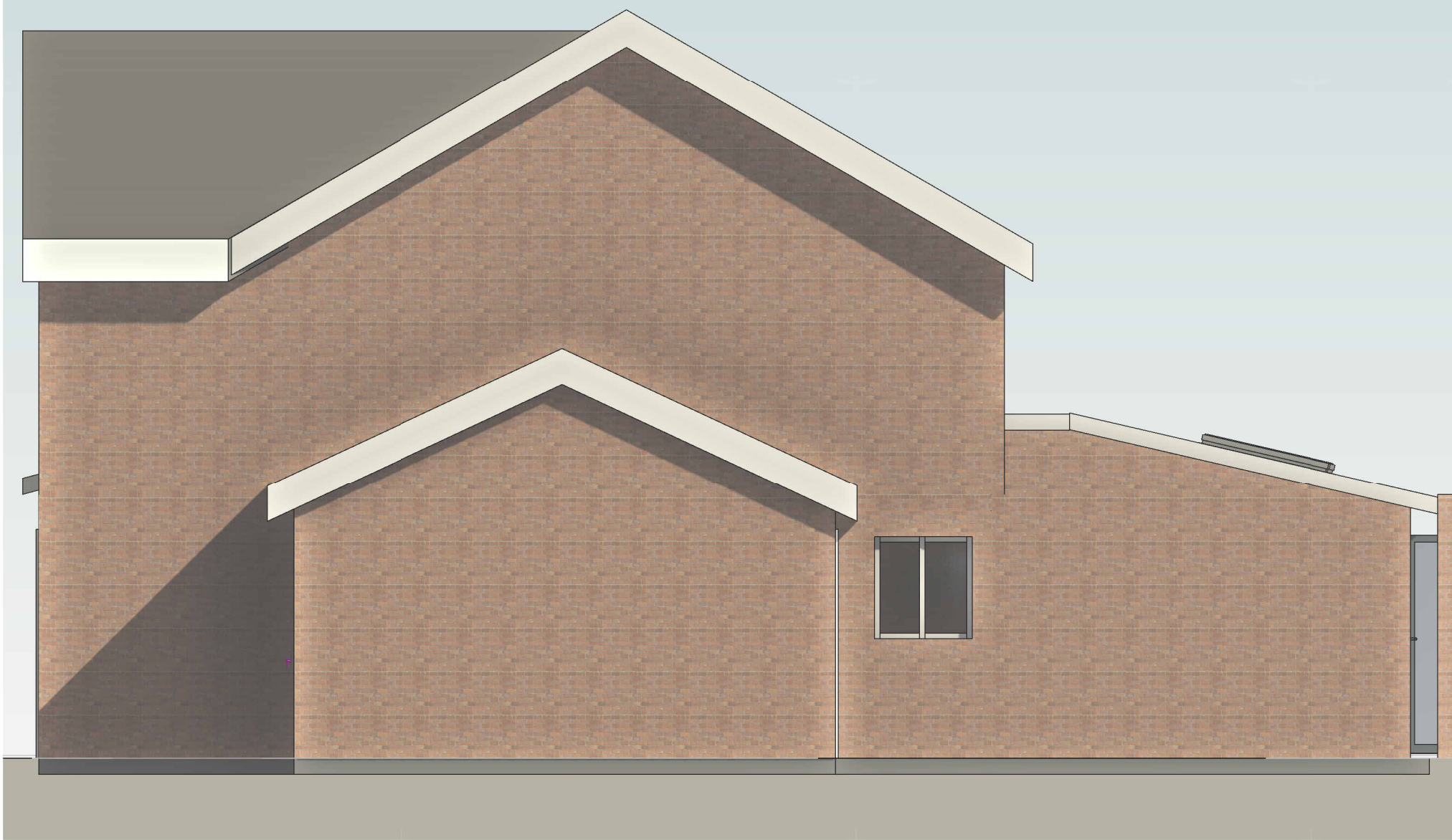

5 Proposed Front Elevation  
01 1:50



7 Proposed Side Elevation  
01 1:50



6 Proposed Rear Elevation  
01 1:50

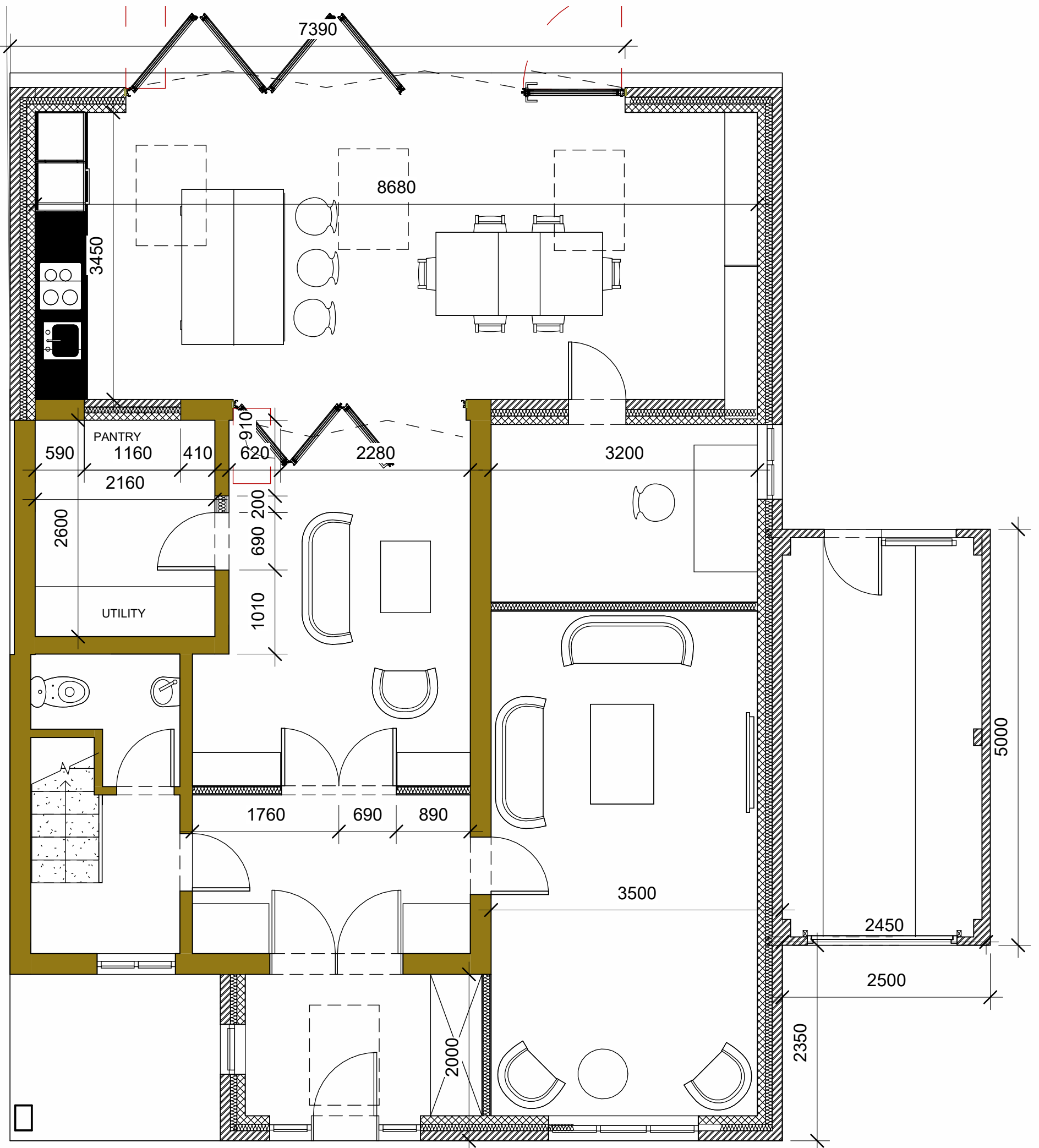

1 Existing Ground Floor  
01 1:50

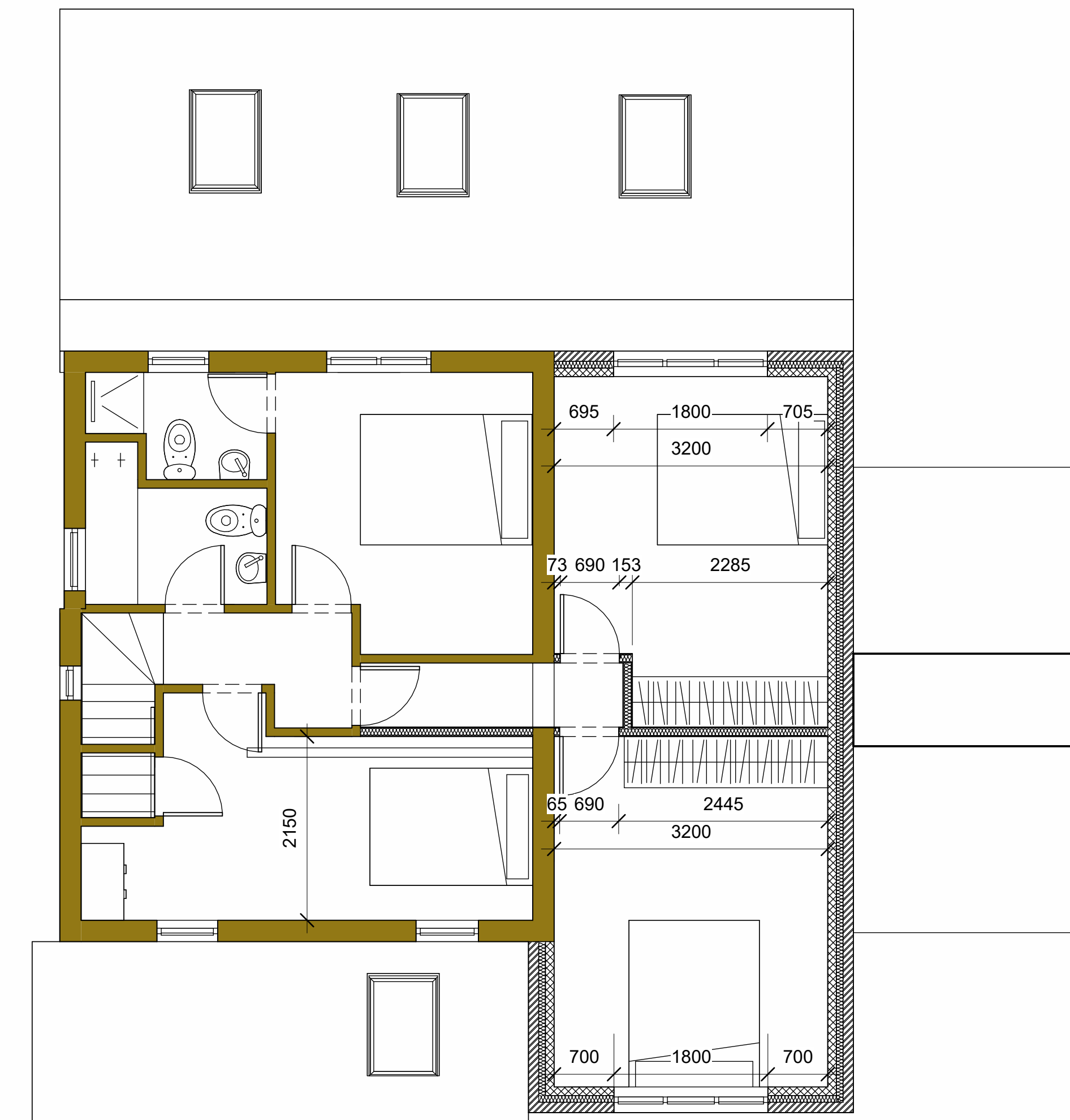

2 Proposed First Floor  
01 1:50

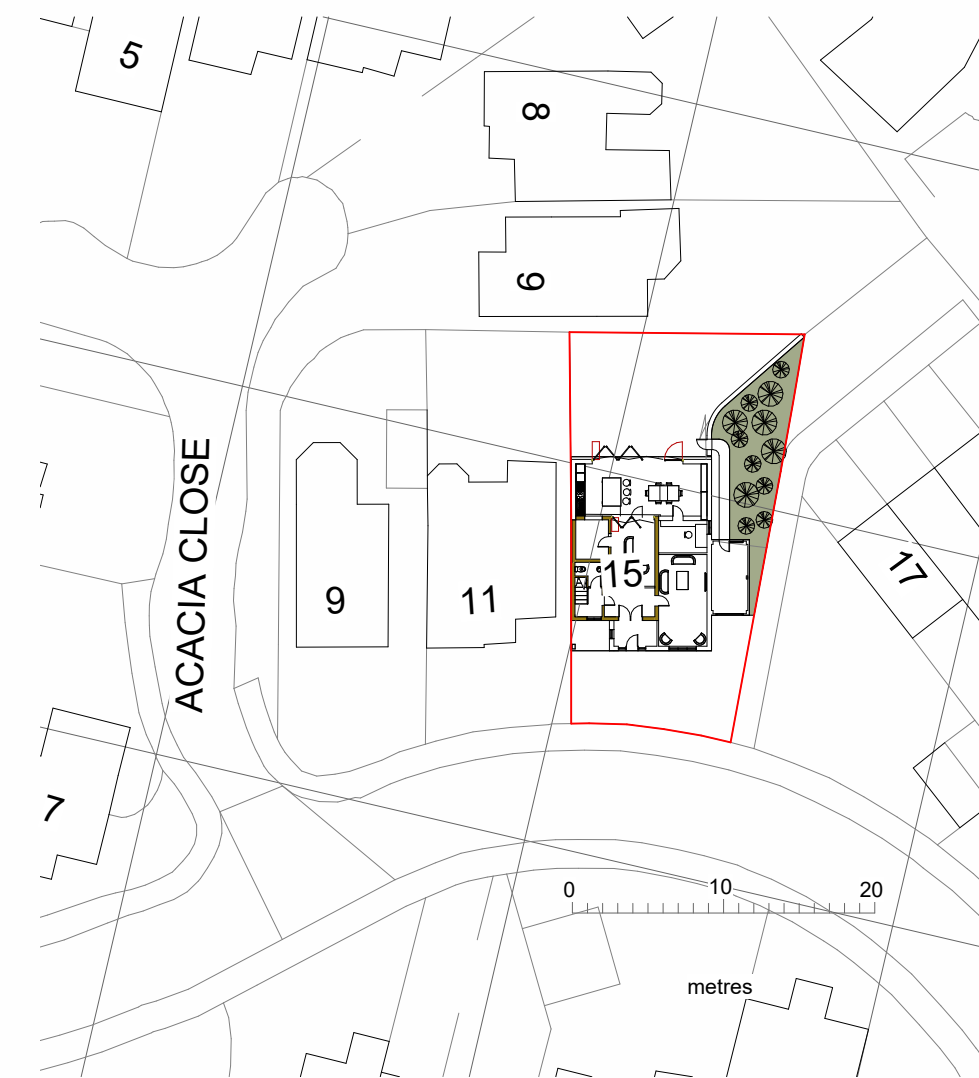

3 Block Plan  
01 1:500

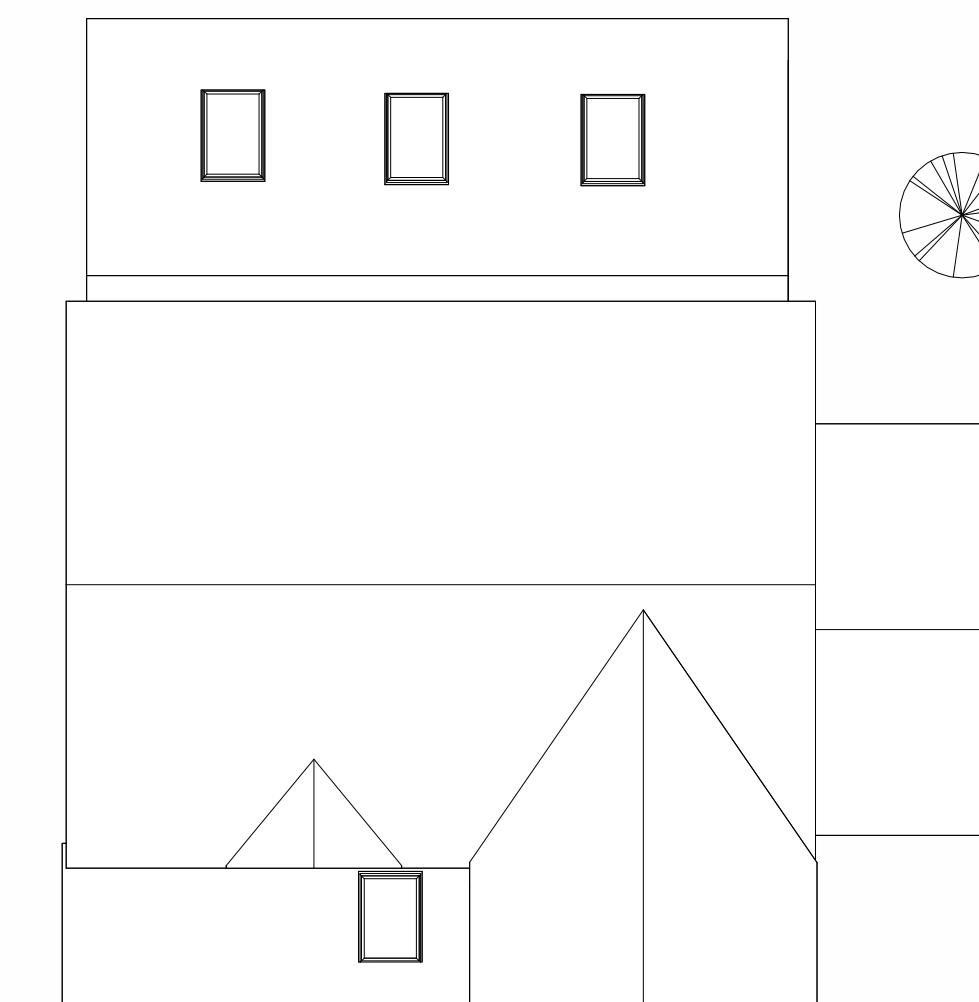

4 Roof Plan  
01 1:100

This drawing is not to be scaled or manipulated in any way. Any errors or discrepancies should be reported to RIVERGATE ARCHITECTURE. Work to given dimensions only which the contractor must check and confirm all dimensions on site. Copyright to remain with RIVERGATE ARCHITECTURE and is not to be copied, lent or used by any third party without express written permission of RIVERGATE ARCHITECTURE.

PROJECT		
15 Holm Drive		
TITLE		
Proposed Drawings		
CLIENT		
Mr Mohamad Rahman and Mrs Farhana Hussain		
DRAWN BY	CHECKED BY	DATE
DP	PD	19/07/23
SCALE (@ A1)	PROJECT NUMBER	
As indicated	RG23-02	
DRAWING NUMBER	REV	
01		

**RIVERGATE**  
LIMITED

9 Bridge Street, Neston  
Cheshire CH64 9UH  
+44(0) 151 338 6814  
info@rivergatearchitecture.com  
www.rivergatearchitecture.com