

Notes:

This drawing is not to be scaled or manipulated in any way. Any errors or discrepancies should be reported to RIVERGATE ARCHITECTURE. Work to given dimensions only which the contractor must check and confirm all dimensions on site. Copyright to remain with RIVERGATE ARCHITECTURE and is not to be copied, lent or used by any third party without express written permission of RIVERGATE ARCHITECTURE.

REV	DESCRIPTION	BY	DATE
-----	-------------	----	------

CLIENT:  
Mr Mohamad Rahman and Mrs Farhana Hussain

SITE:  
15 Holm Drive, Elton, Helsby, Cheshire. CH24RJ

TITLE:  
Site Plan

SCALE AT A3:	DATE:	DRAWN:	CHECKED:
1 : 200	19/07/23	DP	PD

PROJECT NO:	DRAWING NO:	REVISION:
RG23-02	02	



9 Bridge Street, Neston  
Cheshire CH64 9UH  
+44(0) 151 338 6814  
info@rivergatearchitecture.com  
www.rivergatearchitecture.com

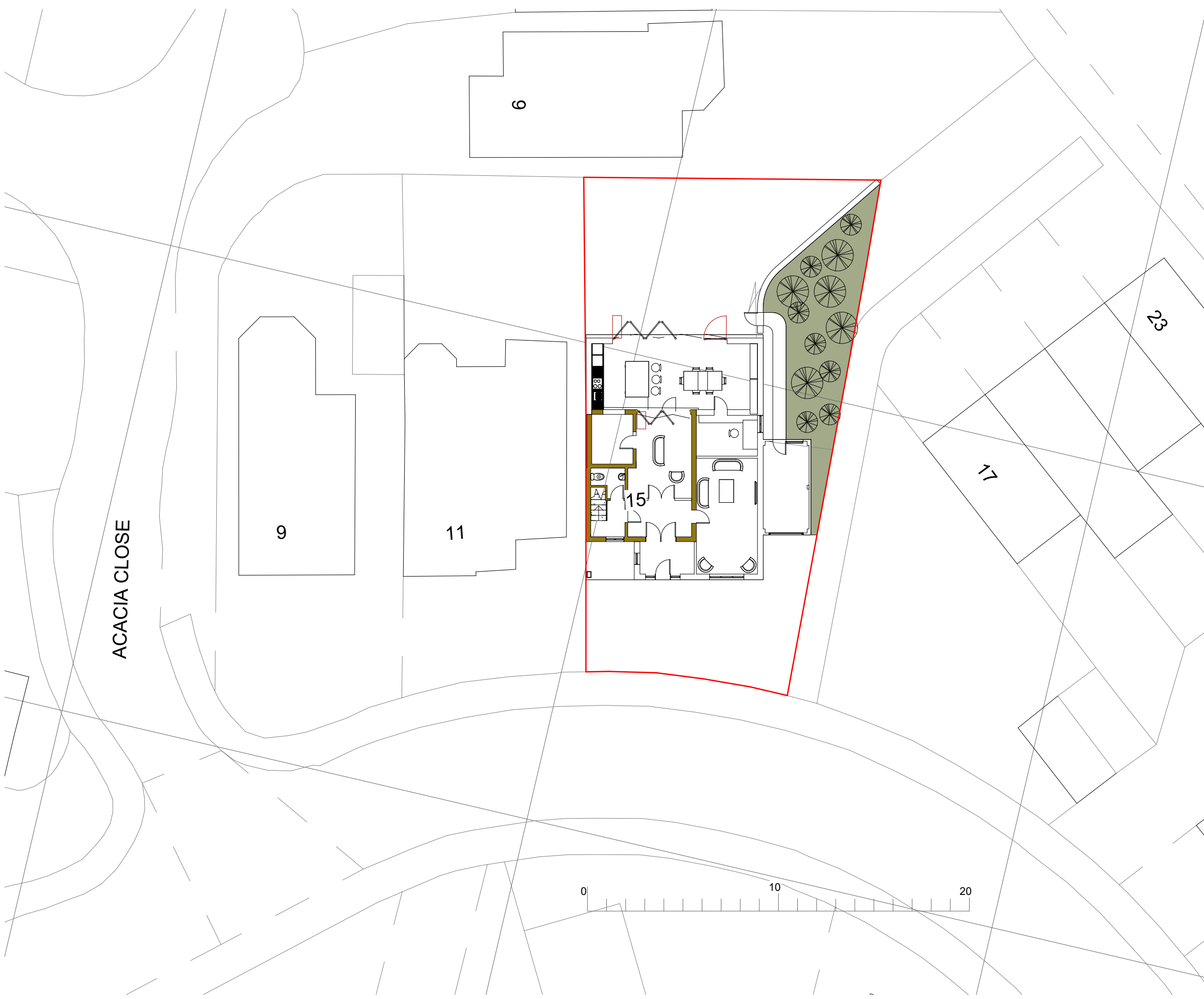

ACACIA CLOSE