

4 Block Plan
01 1 : 500

5 Front Elevation
01 1 : 50

6 Rear Elevation
01 1 : 50

7 Side Elevation
01 1 : 50

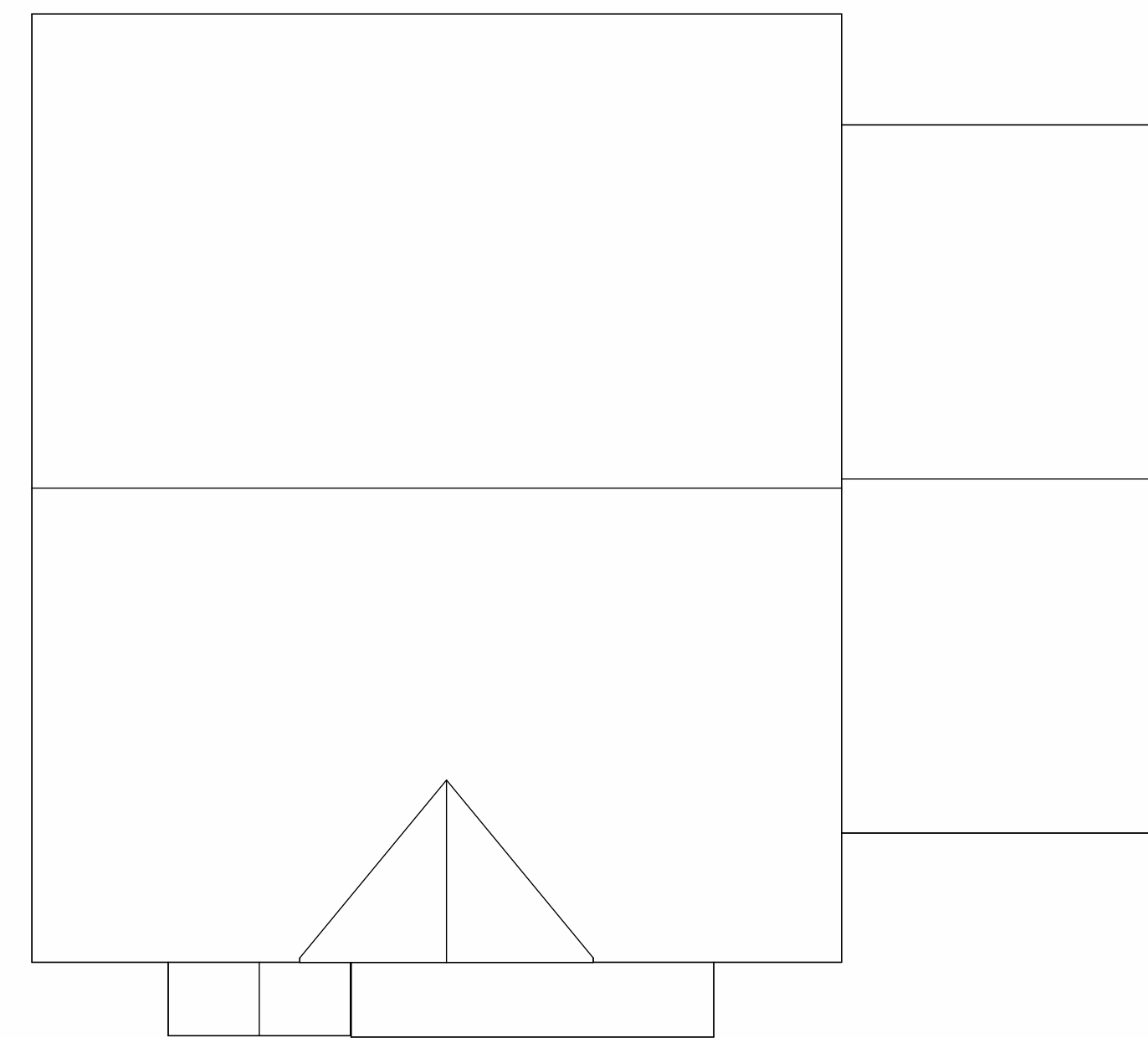
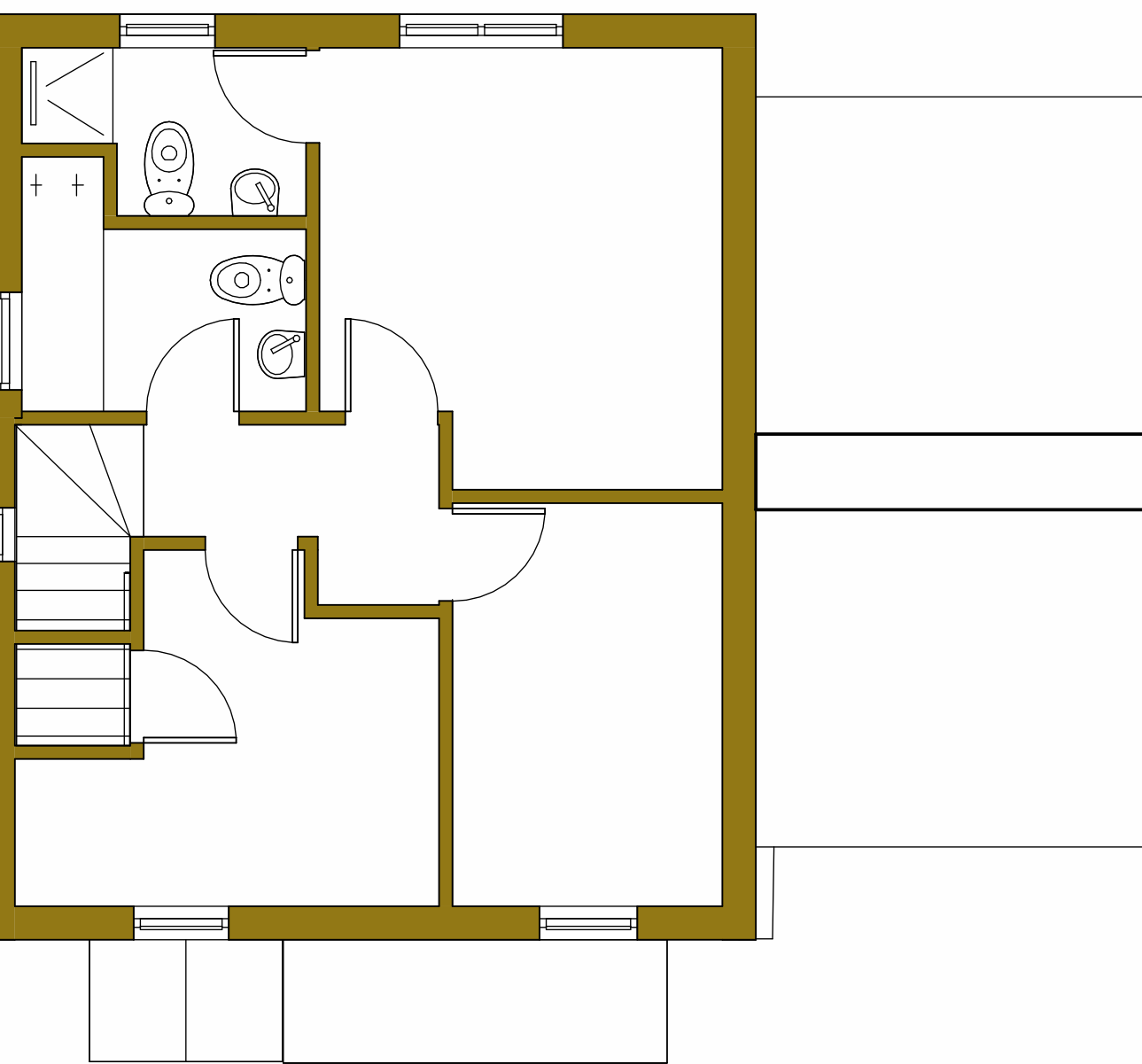
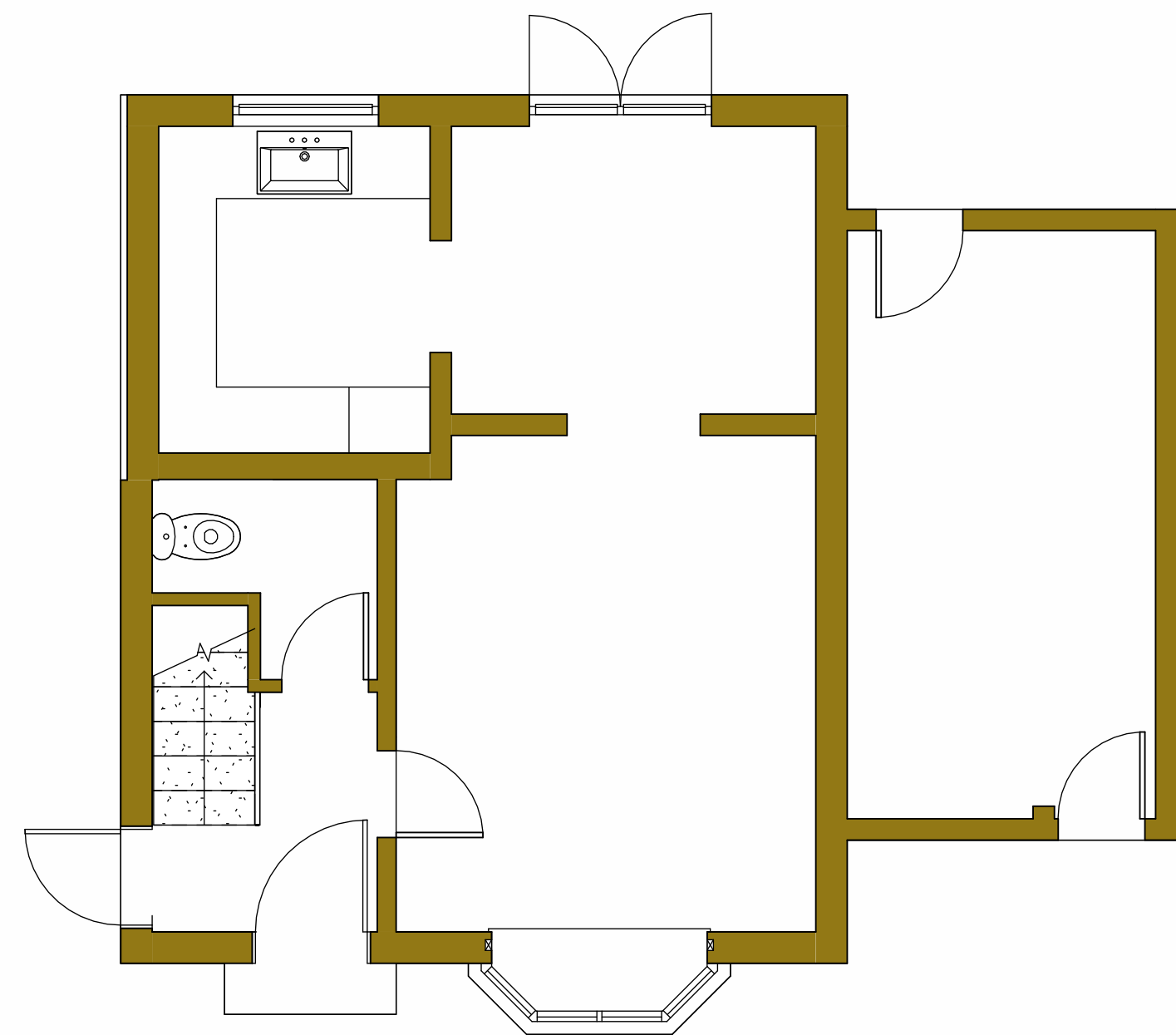

1 Existing Ground Floor
01 1 : 50

2 Existing First Floor
01 1 : 50

3 Roof Plan
01 1 : 50

This drawing is not to be scaled or manipulated in any way. Any errors or discrepancies should be reported to RIVERGATE ARCHITECTURE. Work to given dimensions only which the contractor must check and confirm all dimensions on site. Copyright to remain with RIVERGATE ARCHITECTURE and is not to be copied, lent or used by any third party without express written permission of RIVERGATE ARCHITECTURE.

PROJECT		
15 Holm Drive		
TITLE		
Existing Drawings		
CLIENT		
Mr Mohamad Rahman and Mrs Farhana Hussain		
DRAWN BY	CHECKED BY	DATE
Author	Checker	05/20/23
SCALE (@ A1)	PROJECT NUMBER	
As indicated	RG23-02	
DRAWING NUMBER	REV	
01		

RIVERGATE
LIMITED

9 Bridge Street, Neston
Cheshire CH64 9UH
+44(0) 151 338 6814
info@rivergatearchitecture.com
www.rivergatearchitecture.com