

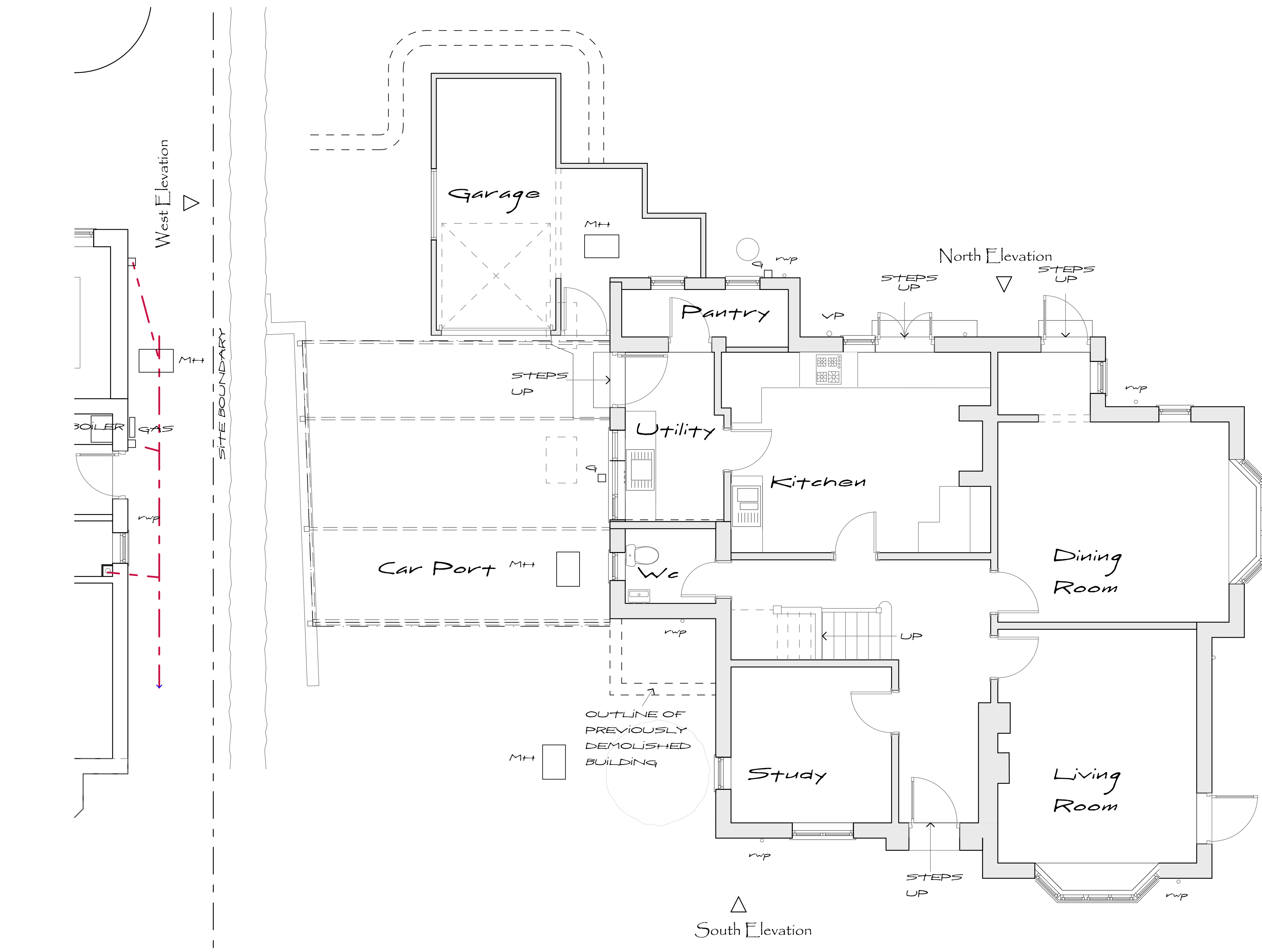

South Elevation 1:100 West Elevation 1:100 North Elevation 1:100 East Elevation 1:100

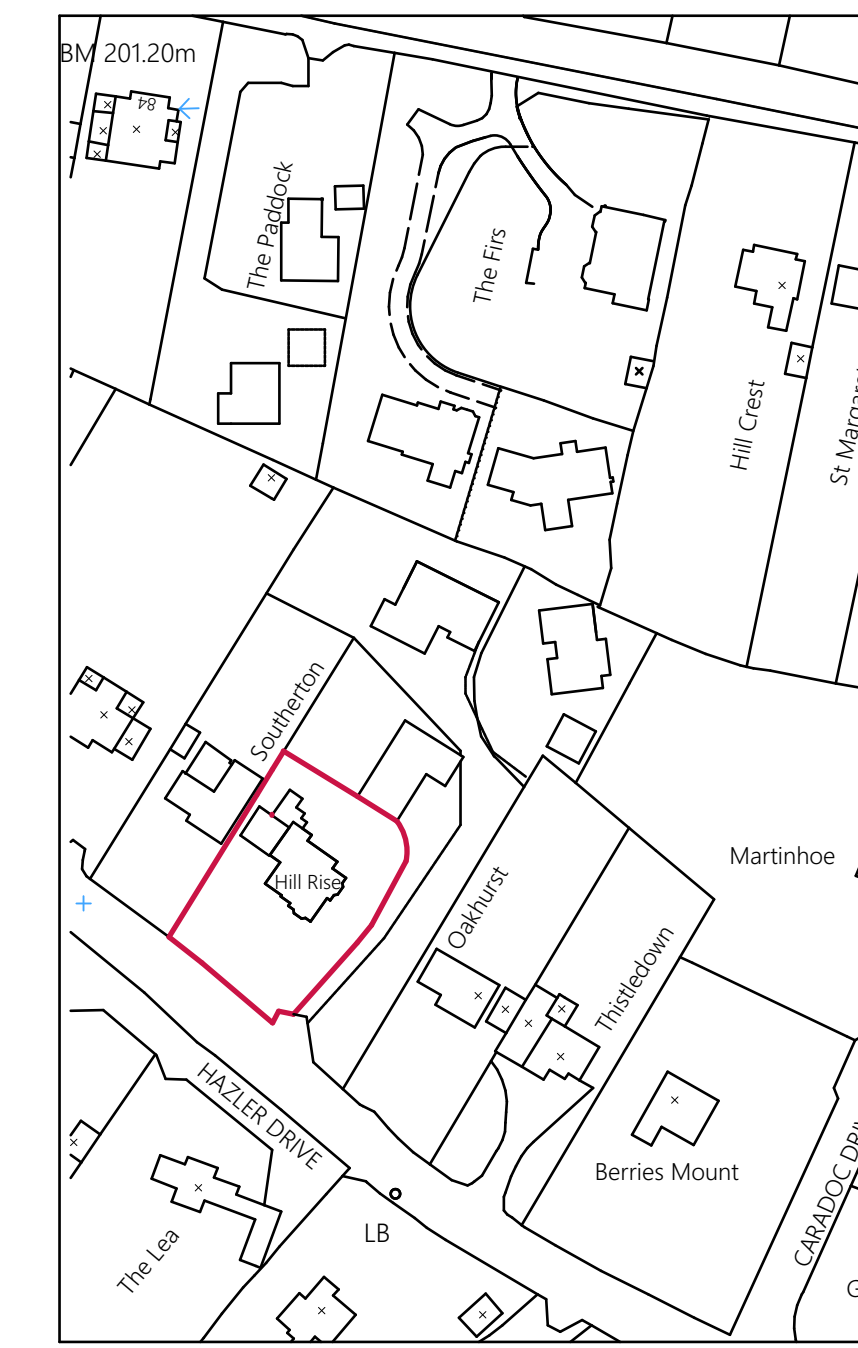

ground Floor Plan 1:50



Location Plan 1:1250

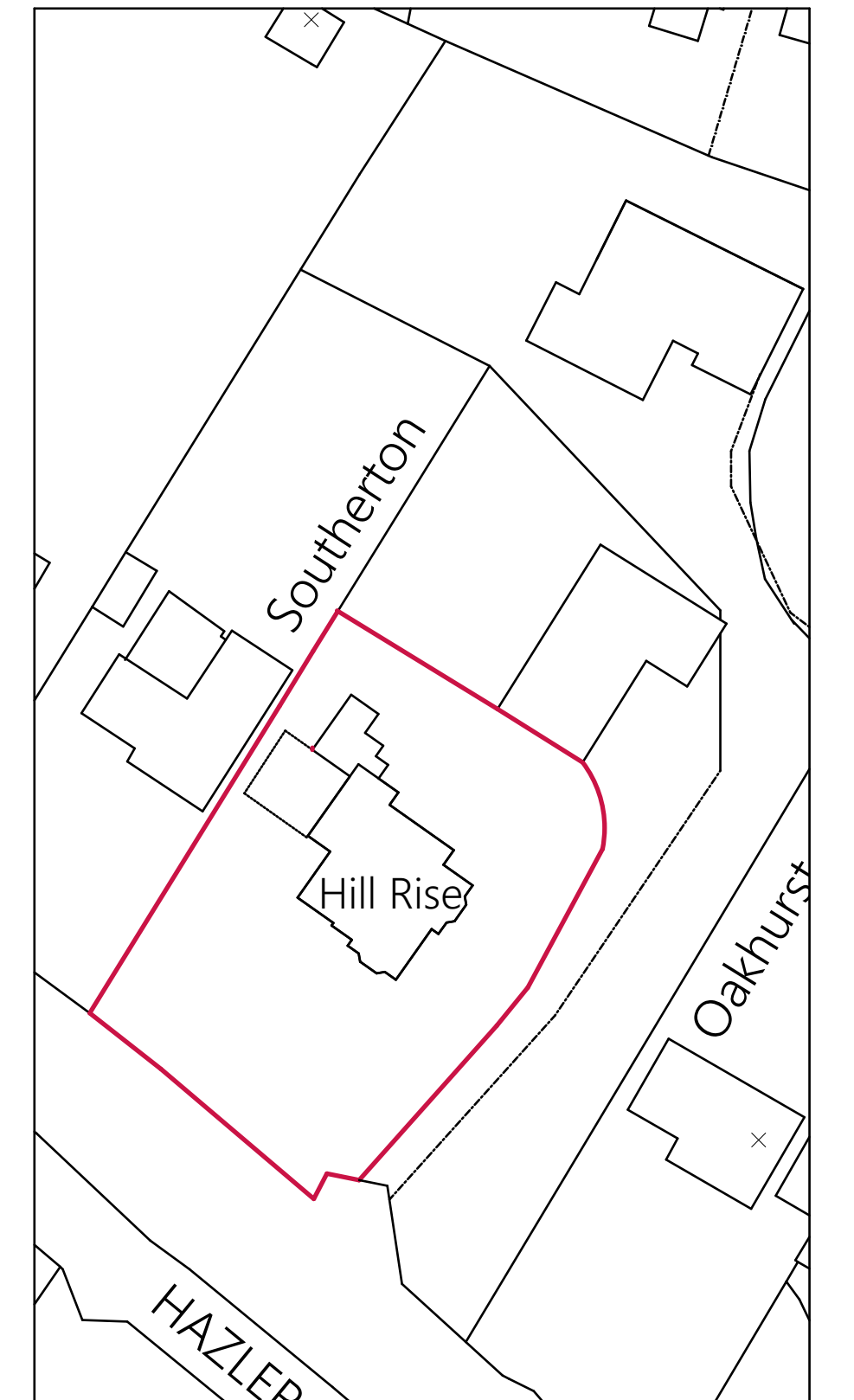

Site Plan 1:500

Revision	Date

Project
**PROPOSED ALTERATIONS TO HILL RISE,
HAZLER ROAD, CHURCH STRETTON,
SHROPSHIRE.**

Client
MR AND MRS R FIELD

Drawing Title
AS EXISTING

Date
26/10/2023

Job No. **223.20.** Drwg No. **01** Revision **1:10 1:50 1:100 1:500 1:1250** Drawn By **CPR**

01694 723867
0785542150

CHRISTOPHER ROSCOE ASSOCIATES
ARCHITECTURAL DESIGN AND BUILDING CONSULTANCY

CIAT
CHARTERED PRACTICE

SHERRATT COURT BEAUMONT ROAD
CHURCH STRETTON, SY6 6BS
C.P.R@CROSCOE.CO.UK