

Copyright in the design and this drawing is the property of RESI. Reproduction in whole or in part without the written consent of RESI is prohibited. This drawing must be used in conjunction with all other relevant documentation and drawings.

RESI accepts no liability for any expense, loss or damage of whatever nature and however arising from any variations which have not been referred to them and their approval obtained.

Plans not to actual scale. Do not scale, except unless for printing purposes. All dimensions to be checked on site prior to construction and construction. Any discrepancies to be reported to RESI immediately.

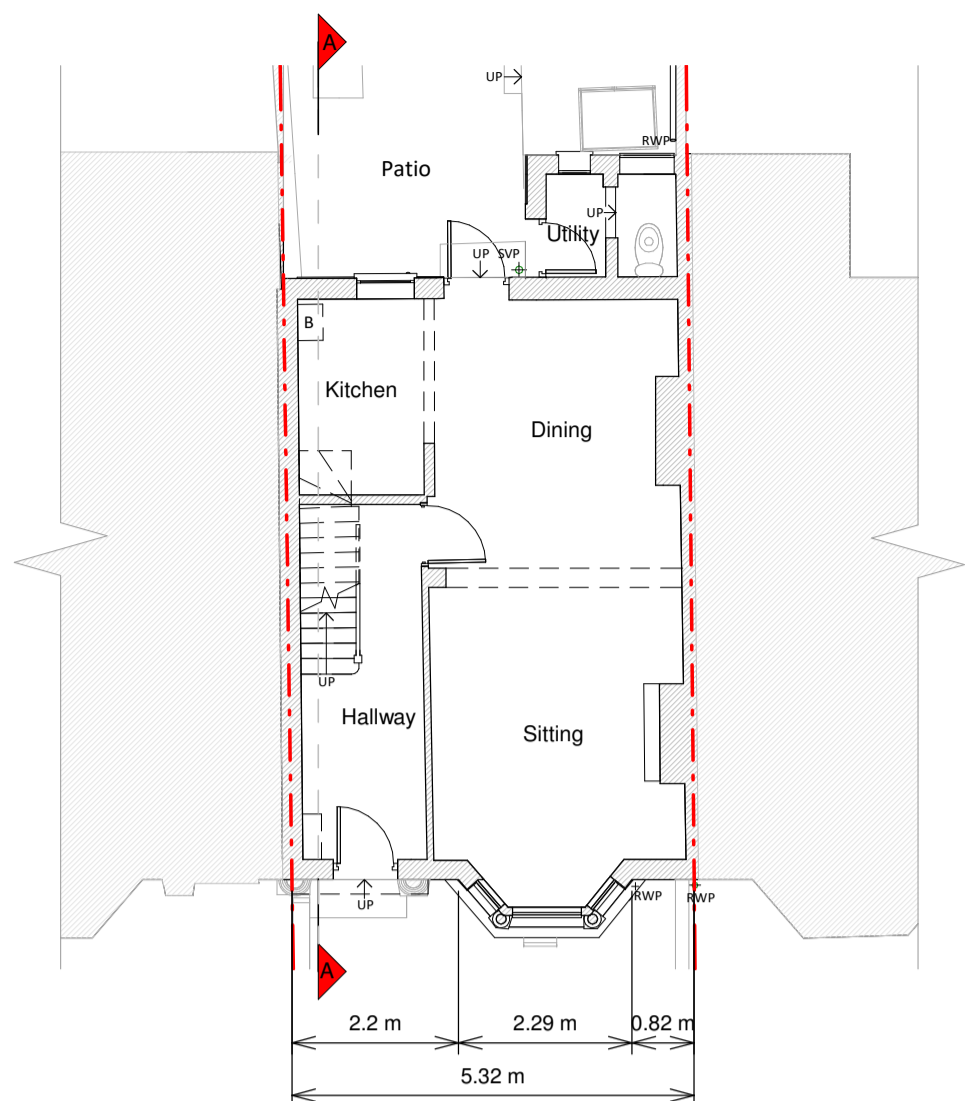

Ground Floor Plan

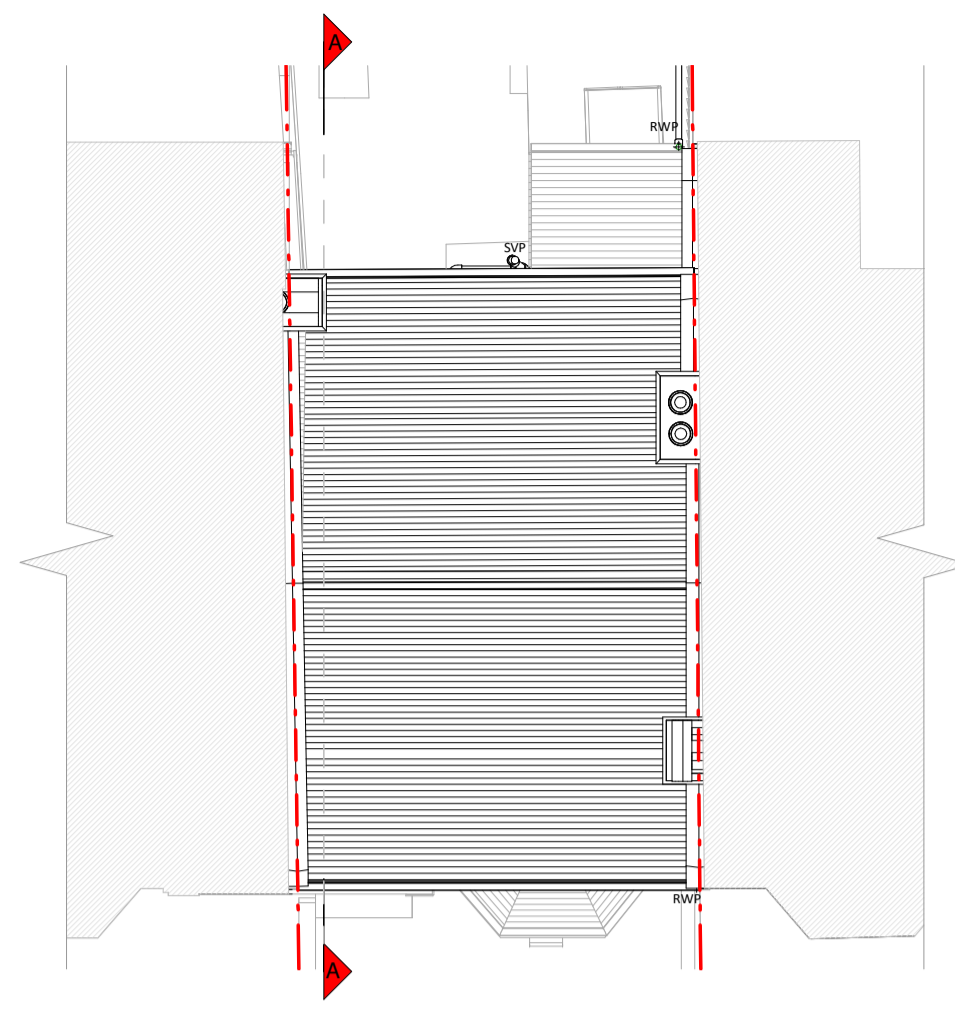

Roof Plan



Front Elevation



Left Side Elevation

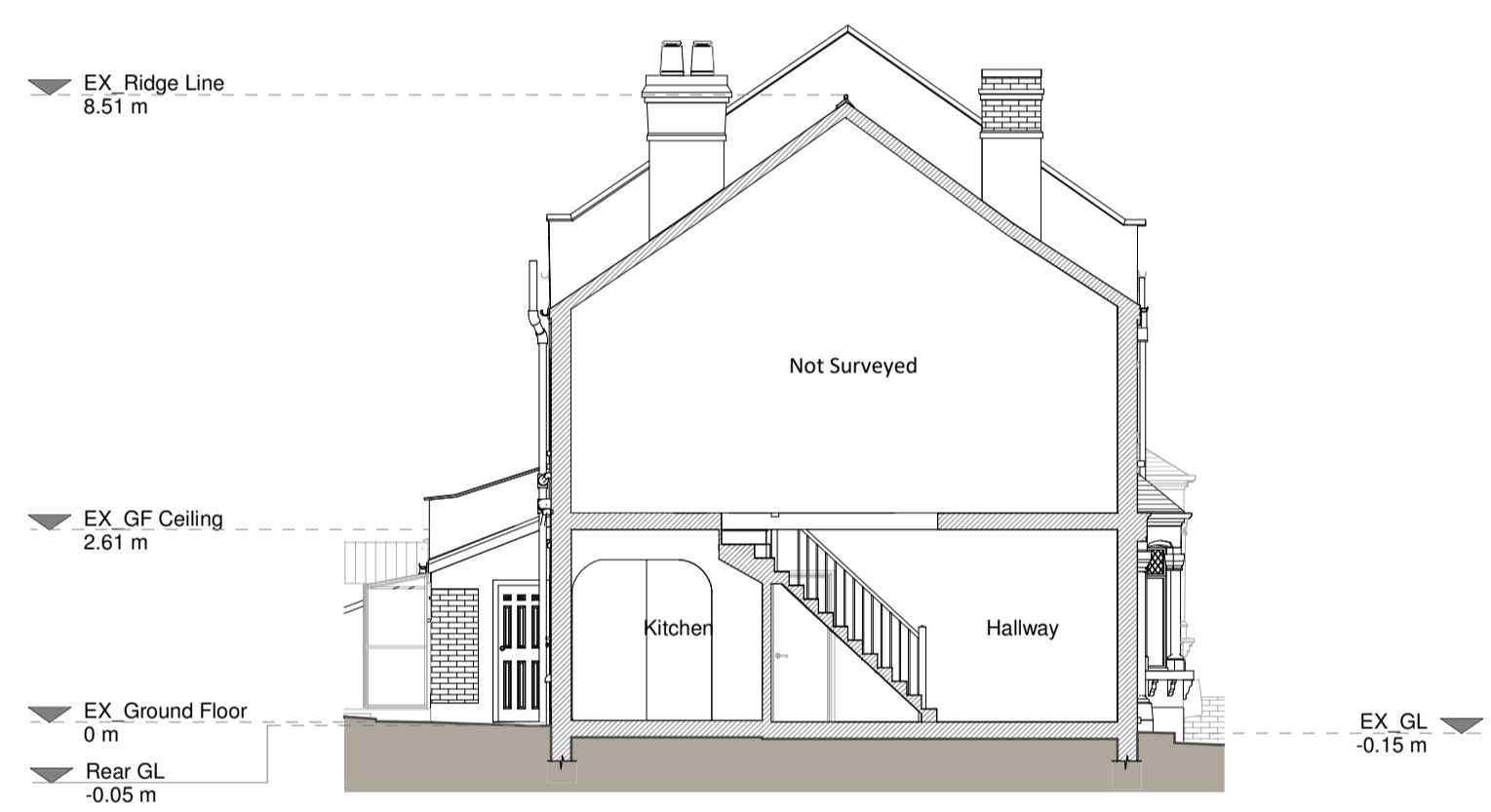

Section A - A

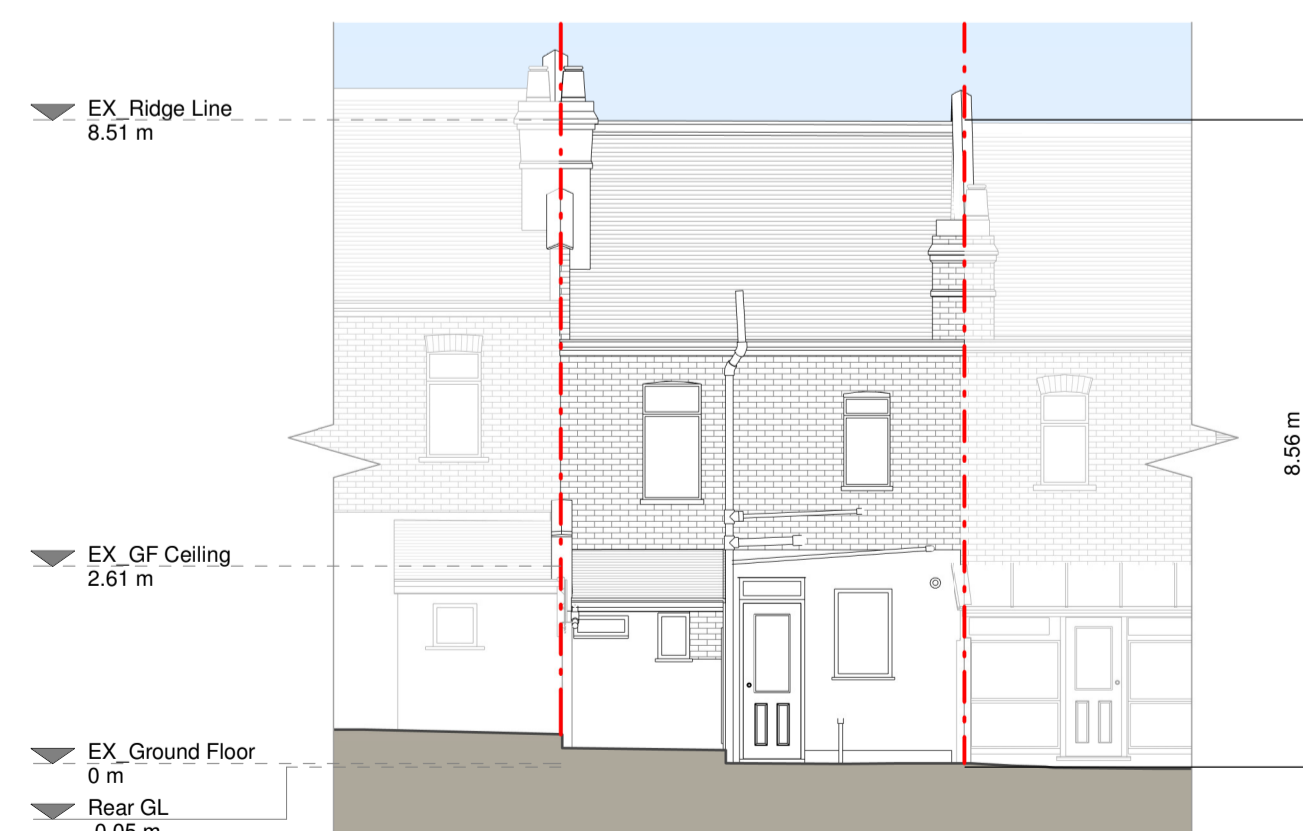

Rear Elevation



Right Side Elevation



3D Rear View

Existing Materials:
 Brickwork / Walls - Cream roughcast render, Cream painted brickwork
 Pitched roof - Slate roof tiles
 Windows - White uPVC framed windows
 Doors - Blue uPVC front door, White uPVC framed glazed rear door, Black timber door
 #W/P / Gutter's / Fascia's - Black uPVC downpipes and gutters, Black timber fascia board

KEY

- Existing walls
- Existing furniture
- Boundary line
- Level line
- 1.5m head height
- 1.8m head height

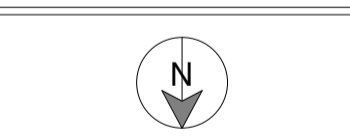

Revision

Rev	Notes	Date
A	Planning Issue	24/08/2023



Job Title
 Proposed ground floor rear extension, internal alterations, floor plan redesign and all associated works at 6 Treviso Road, SE23 2EB

Drawing Status
 Planning Drawings

Client
 Dai Lien

Drawing Title
 Existing Drawings

Scale	Drawn
1:100 @ A1	AR
Date	Checked
Aug 2023	JE
Drawing No.	Rev
B197707-1100	A

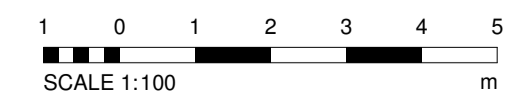

Copyright in the design and this drawing is the property of RESI. Reproduction in whole or in part is prohibited without the written consent of RESI. This drawing must be used in conjunction with all other relevant documentation and drawings.

RESI accepts no liability for any expense, loss or damage of whatsoever nature and however arising from any variations which have not been referred to them and their approval obtained.

Plans not to actual scale. Do not scale, except unless for planning purposes. All dimensions to be cross checked on site prior to construction and construction. All discrepancies to be reported to RESI immediately.

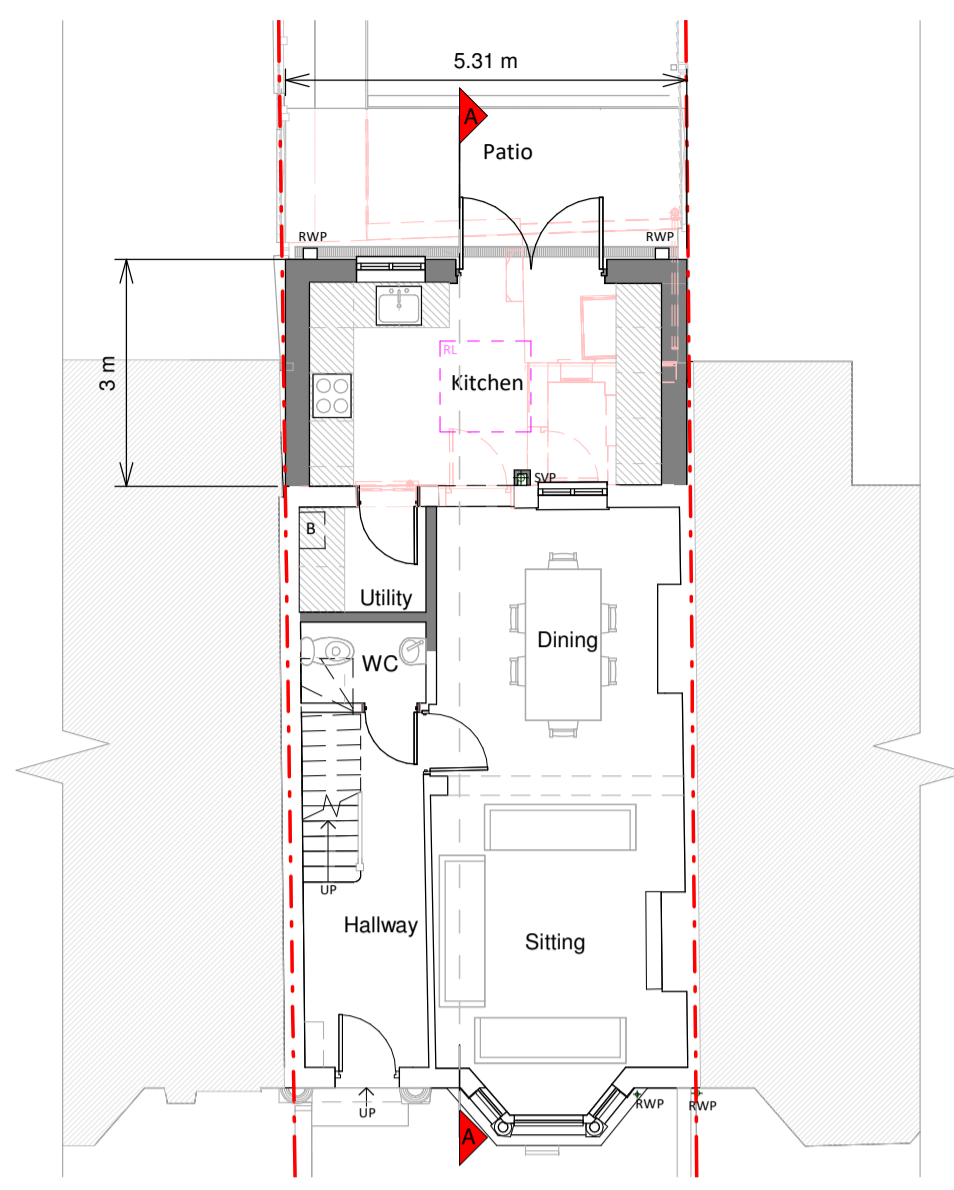

Ground Floor Plan

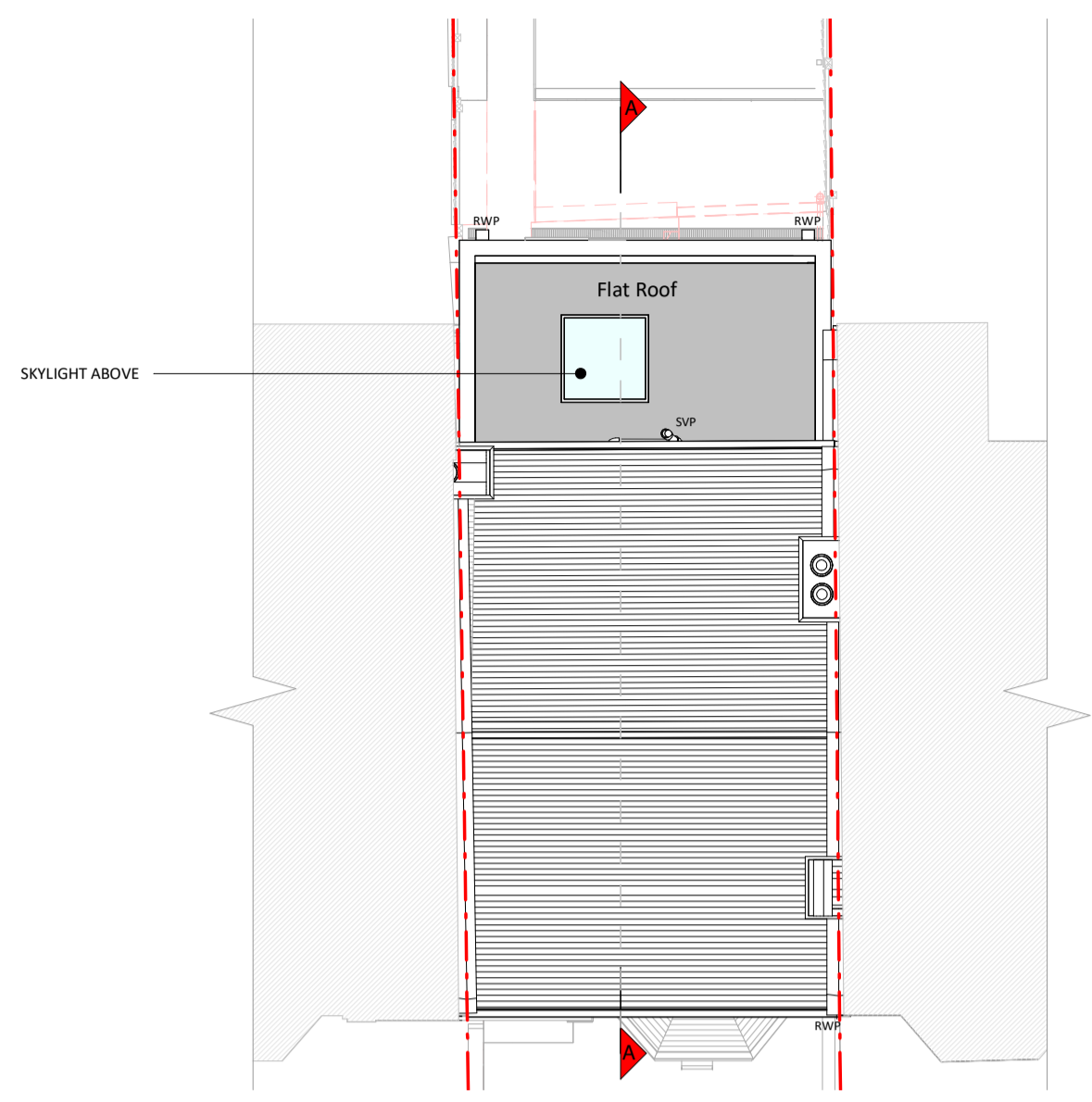

Roof Plan

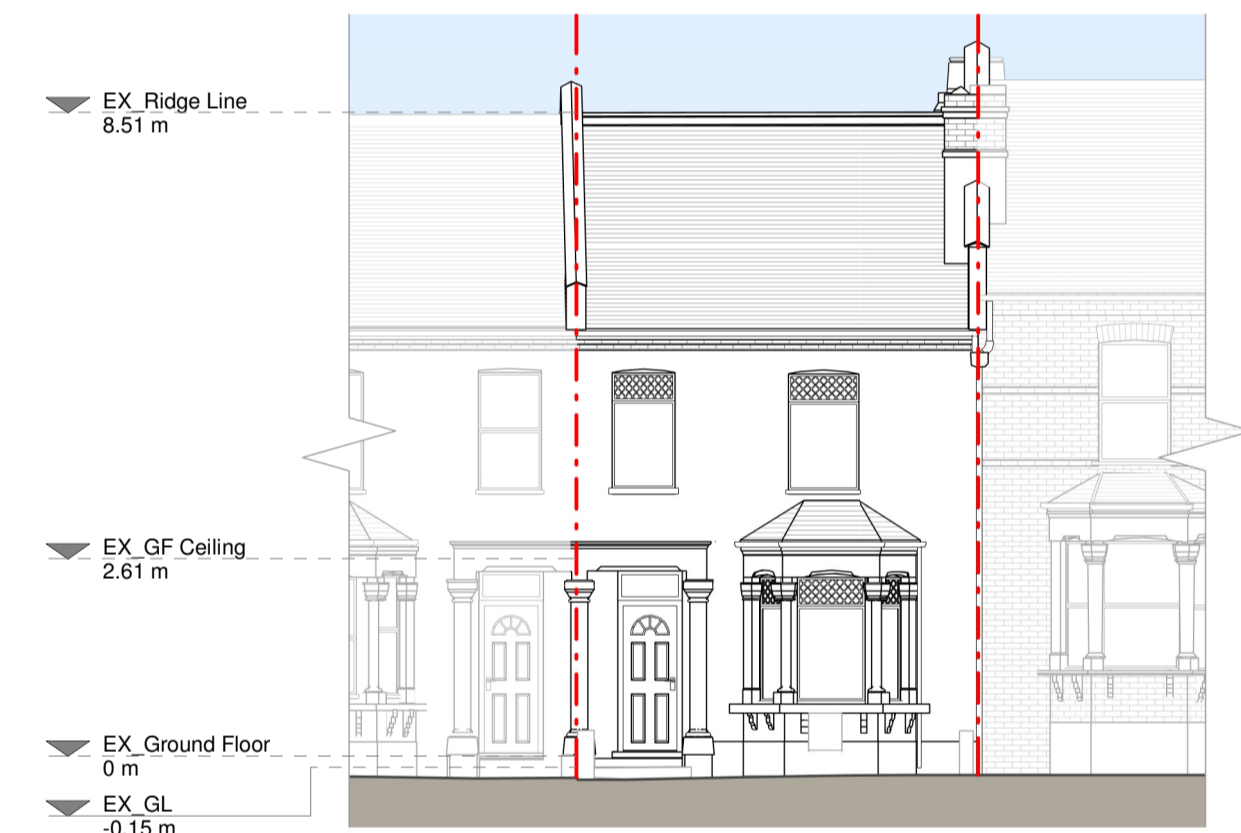

Front Elevation

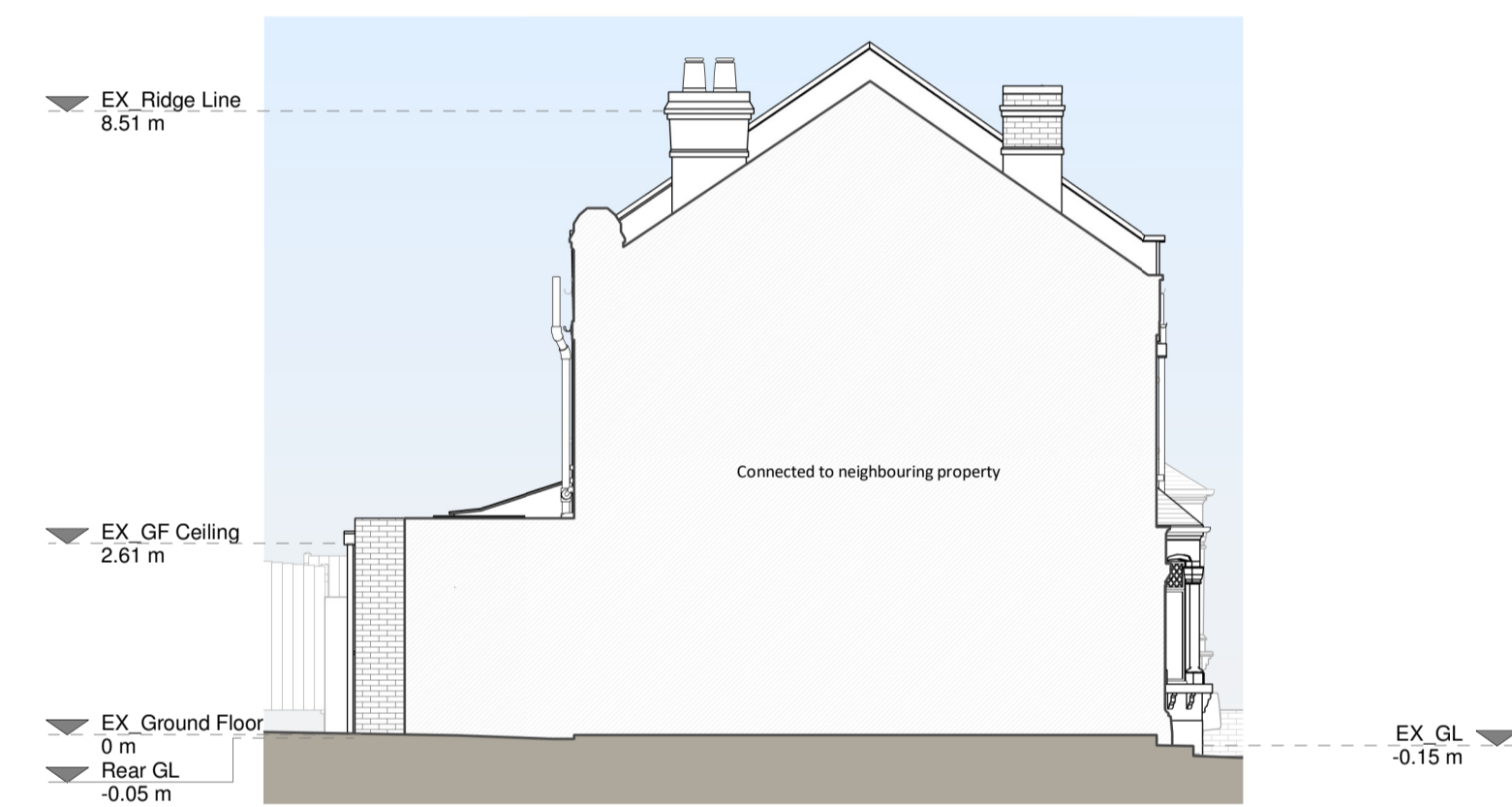

Left Side Elevation

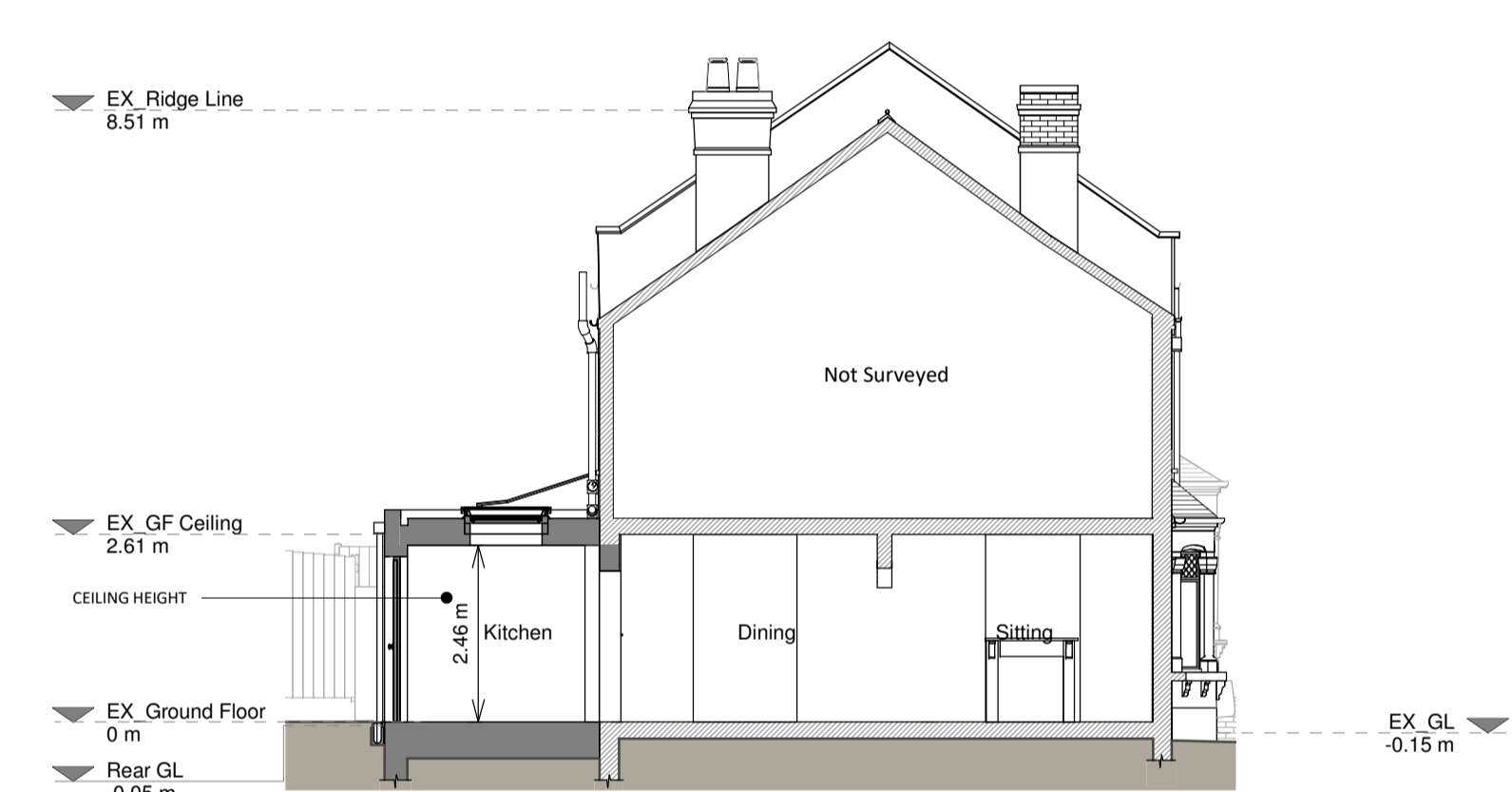

Section A - A



Rear Elevation

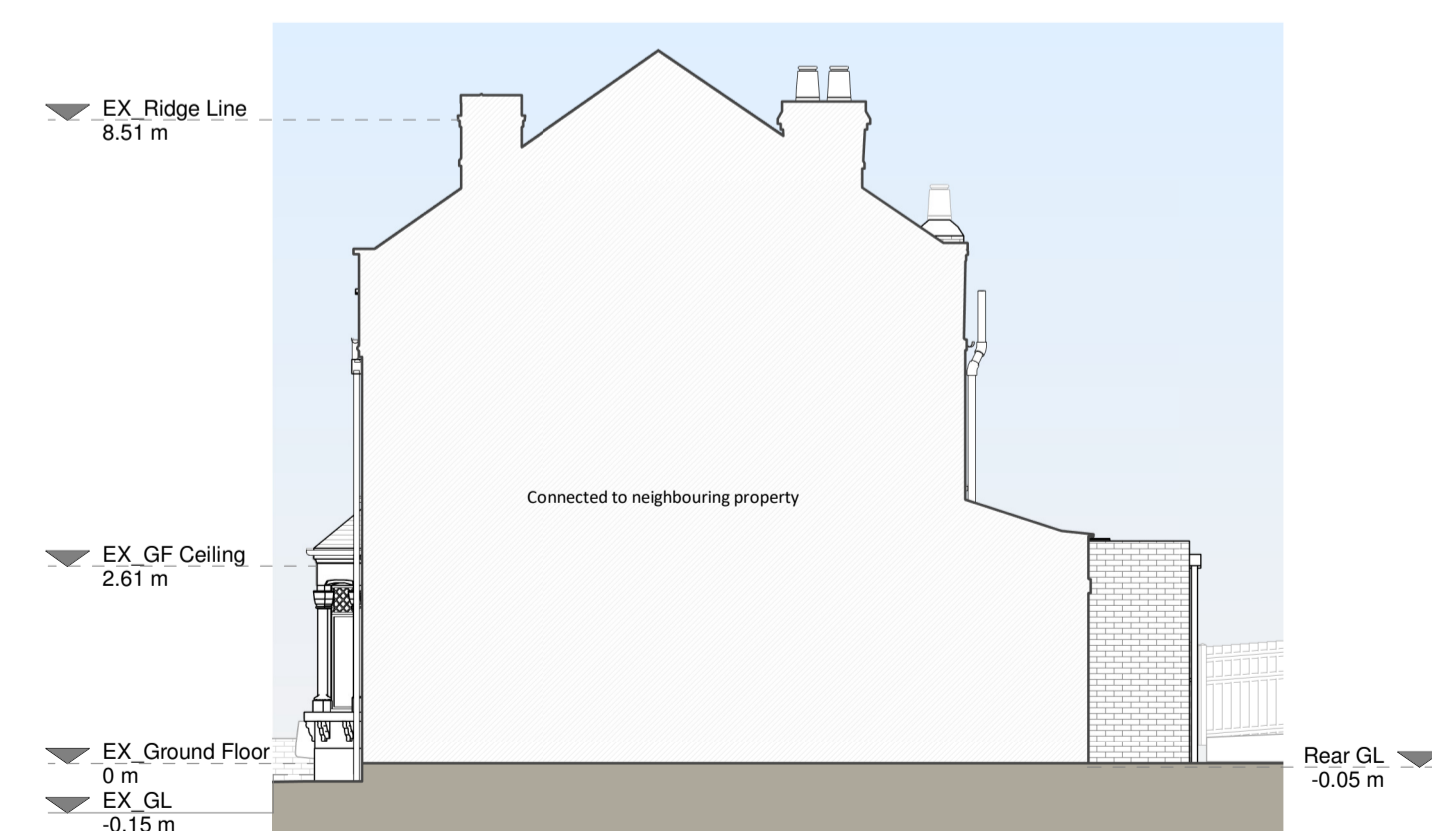

Right Side Elevation

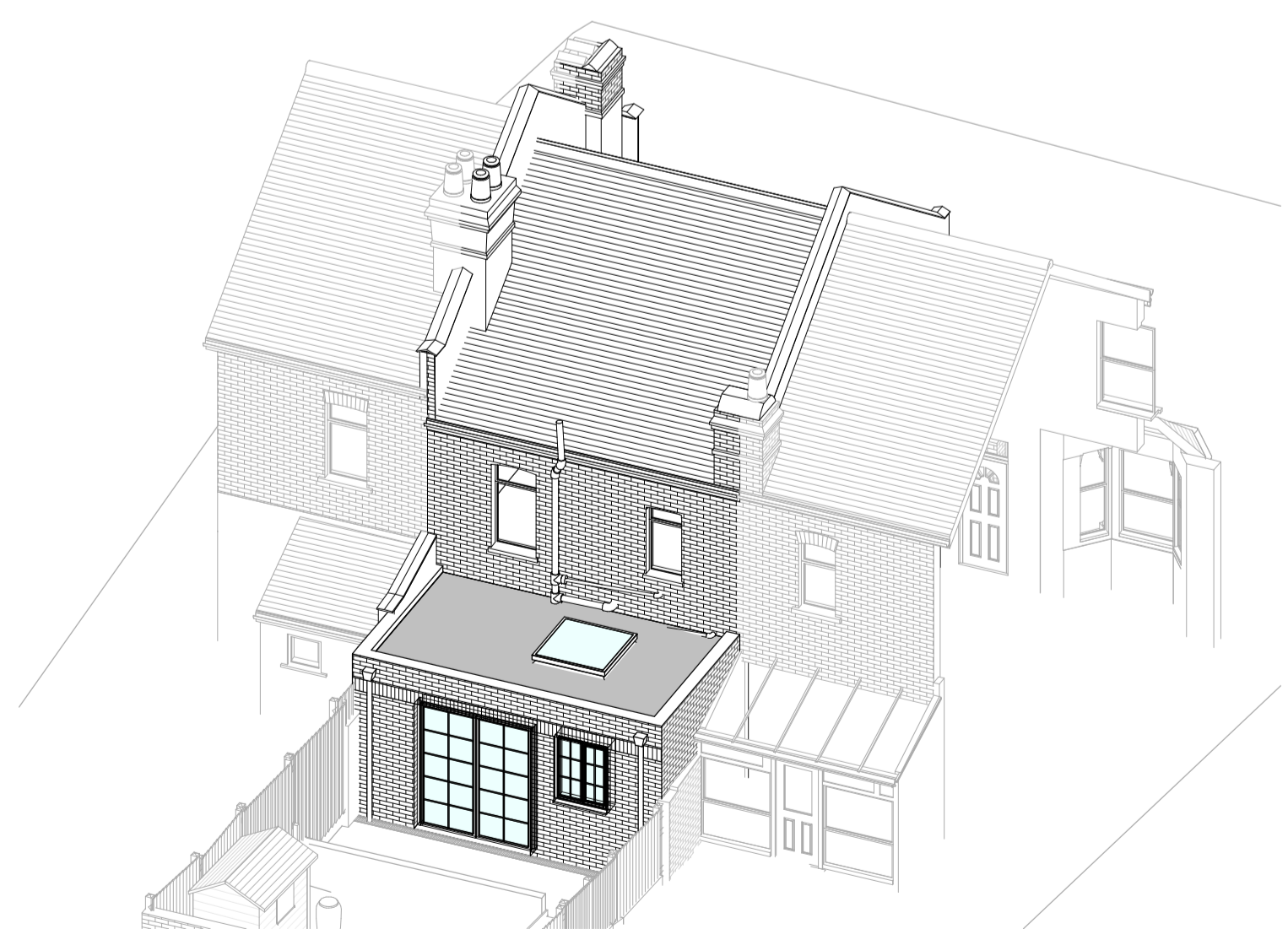

3D Rear View

Proposed Materials

Brickwork / Walls - Brick walls to match existing

Pitched roof - N/A

Flat roof - Fibreglass or similar

Windows - White uPVC framed windows to match existing

Doors - White uPVC framed french door

Roofs / Gutters / Fascia's - Black uPVC downpipes and gutters, Black timber fascia board to match existing

KEY

Existing walls	Boundary line
Proposed walls	Proposed beam
Proposed furniture	Proposed drainage
Proposed staircase	Existing removed
Proposed windows	1.5m head height
Proposed rooflight	1.8m head height

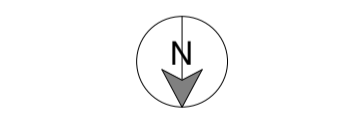

Revision

Rev	Notes	Date
A	Planning Issue	24/08/2023



Job Title
Proposed ground floor rear extension, internal alterations, floor plan redesign and all associated works at 6 Treviso Road, SE23 2EB

Drawing Status
Planning Drawings

Client
Dai Lien

Drawing Title
Proposed Drawings

Scale 1:100 @ A1	Drawn AR
Date Aug 2023	Checked EP
Drawing No. B197707-3100	Rev A

