

- Proposed Soakaway
- Gravelled driveway
- Proposed parking
- New driveway on existing hardstanding shown in grey hatch
- Proposed drainage field
- Proposed sewage treatment plant
- Outline of demolished building
- Annexe Building (Planning Approval n. PA22/09203)
- Proposed Garage
- New storm and foul drain to connect and discharge into the existing system
- New removable bollards to block old access used for pedestrian access and used for emergency vehicles only

PROPOSED SITE PLAN
1:200

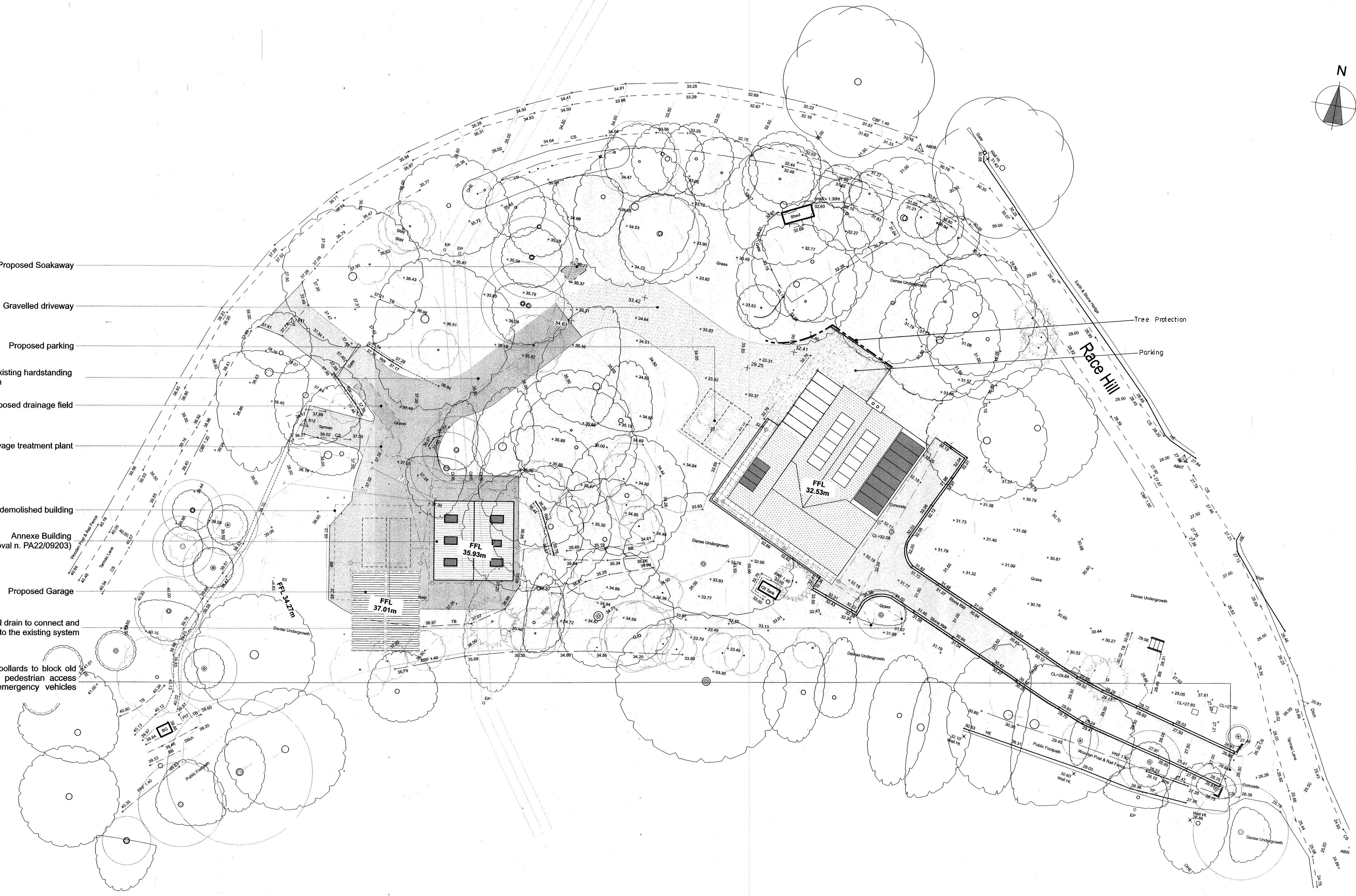
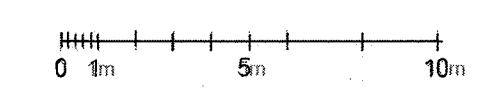

Extension & Alterations to Existing Dwelling, Woodgrove, Race Hill, Bissoe, TRURO TR4 8RH
DATE: NOVEMBER 2023.
SCALE: AS SHOWN

PROPOSED SITE LAYOUT
Mr. & Mrs. M. Wigley,
Woodgrove, Race Hill, Bissoe, TRURO TR4 8RH

DRAWING No: **2511 . 03**