

typical section
scale 1:100 @A3

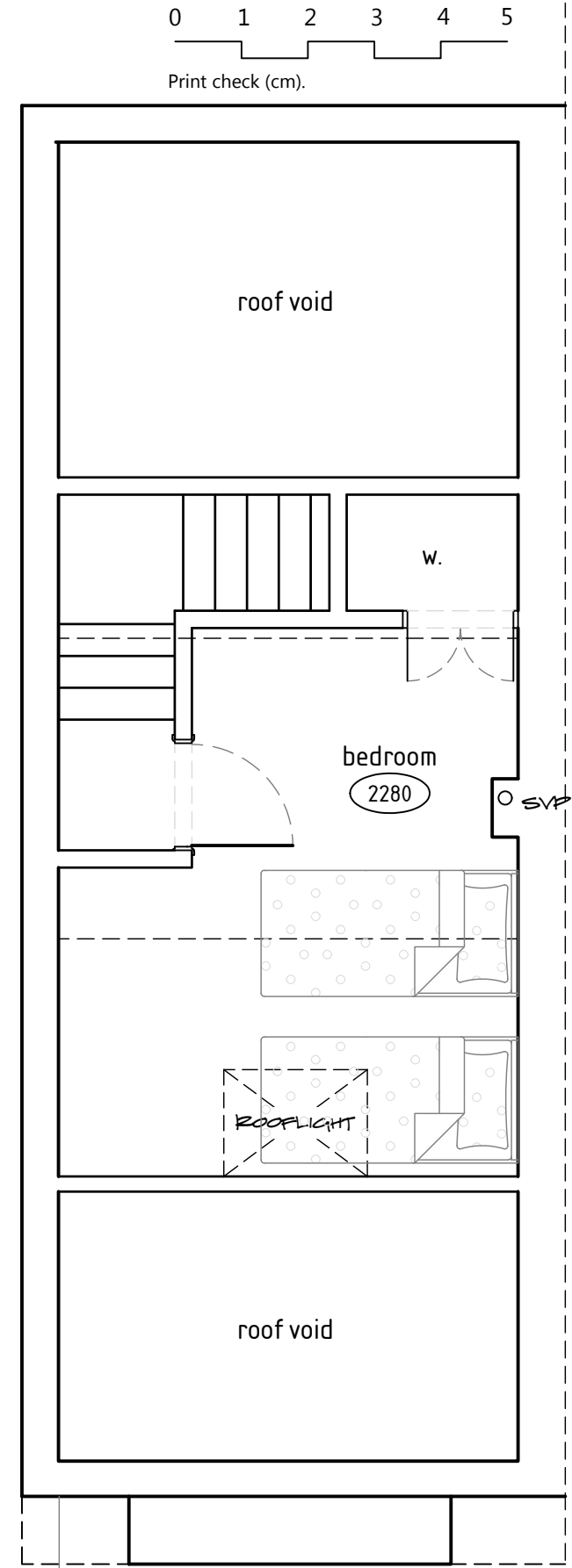

existing ground floor, first floor, second floor & third floor plans

scale 1:50 @A3

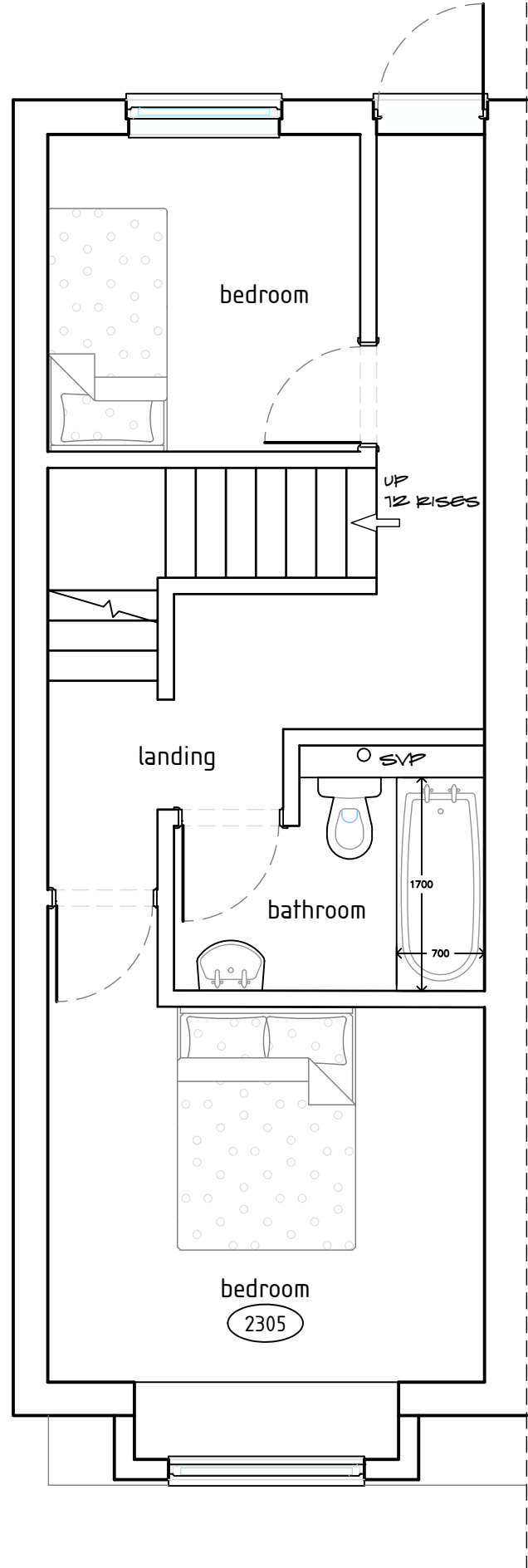
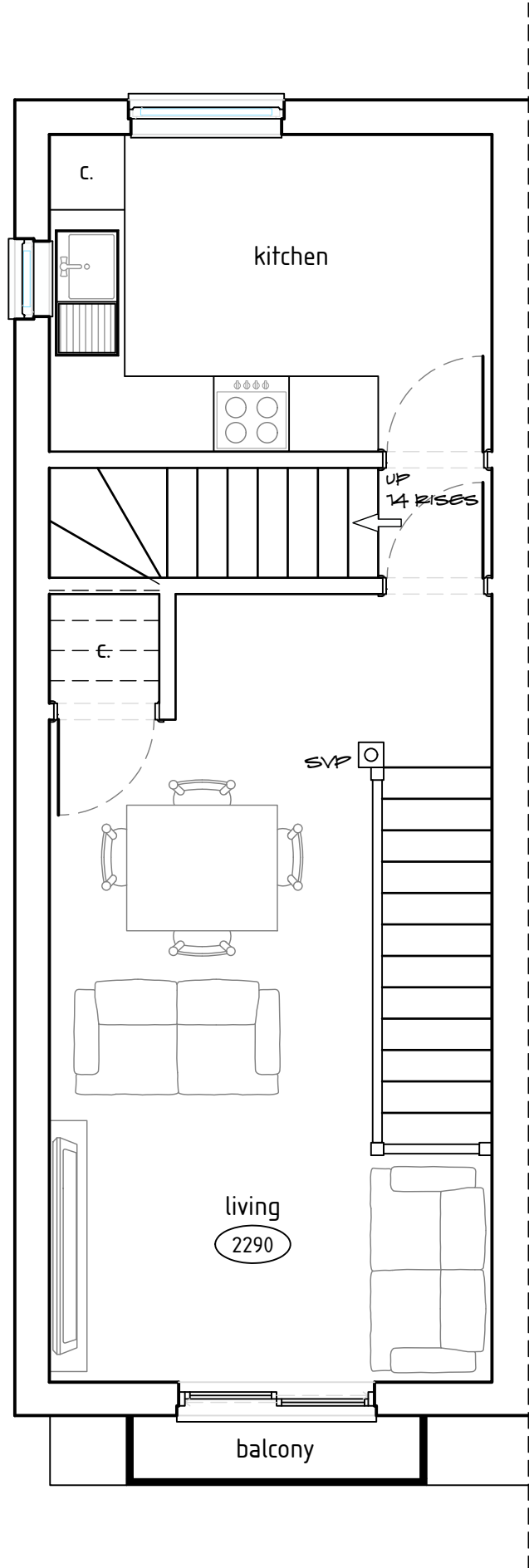
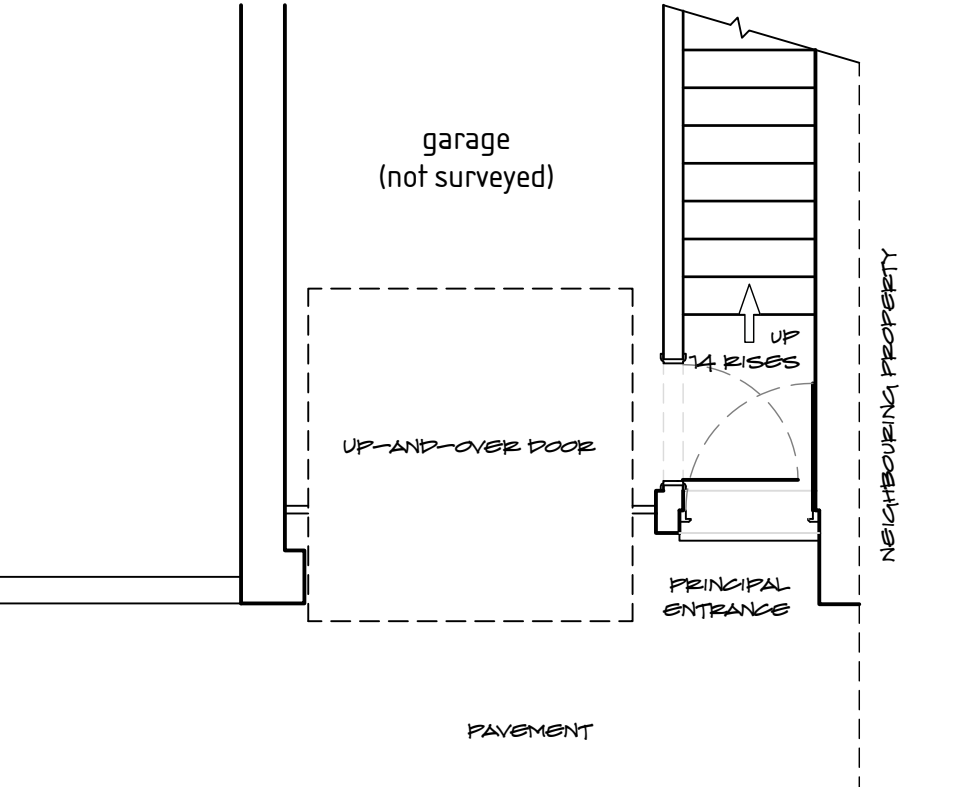

ROSEMARY A. LYNCH
CHARTERED ARCHITECT
Bickland Business Centre,
Tregonigge Industrial Estate, Falmouth

Status	<input type="radio"/> PRELIMINARY <input checked="" type="radio"/> PLANNING <input type="radio"/> BUILDING REGULATIONS			
Job Ref	PROPOSED DORMER at 1 BURLEY COURT, NEW STREET, FALMOUTH for MR. DAWES			
Drawing	EXISTING FLOOR PLANS & SECTION			
Scale	1:50, 100 (A3)	Date	APRIL 2023	Drawing No. 925/3