

typical section

scale 1:100 @A3

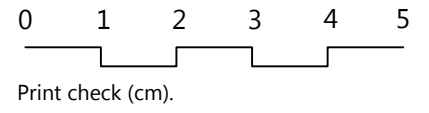
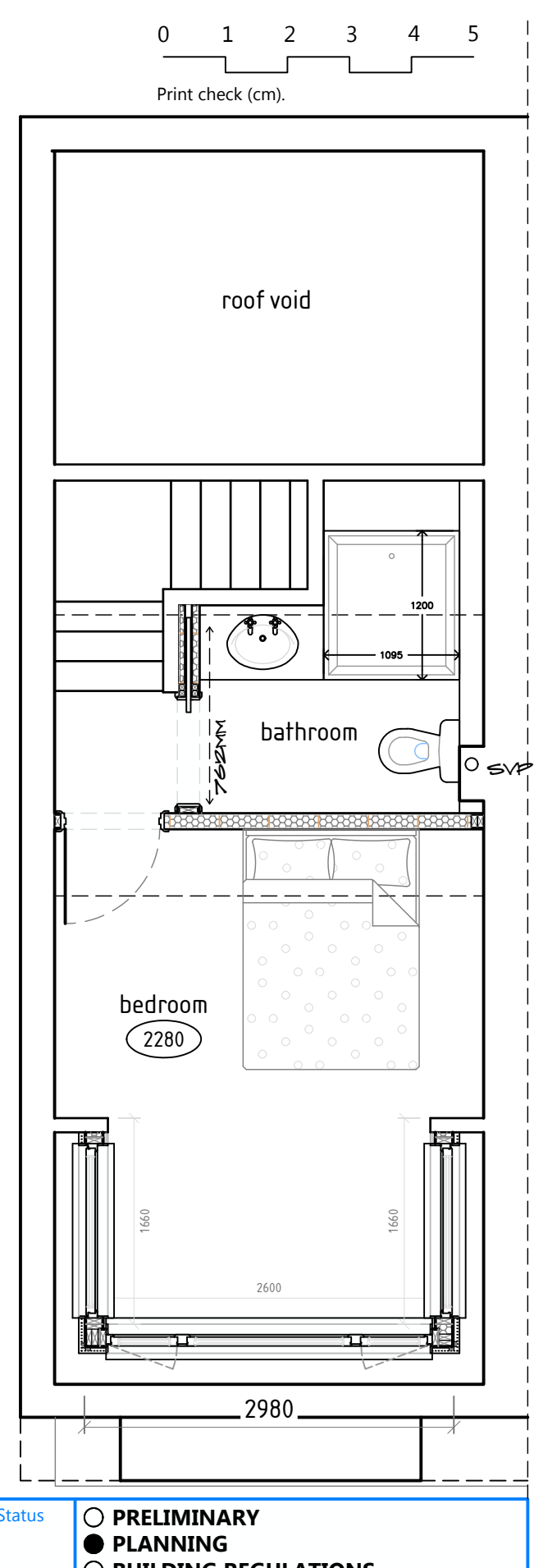
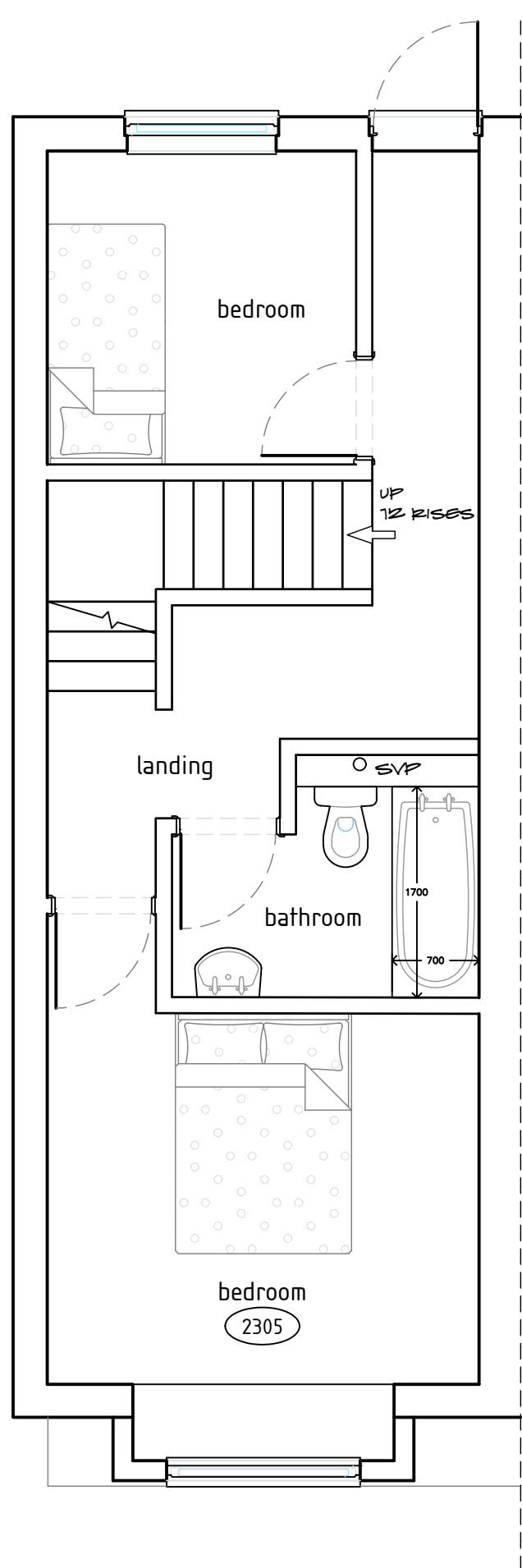
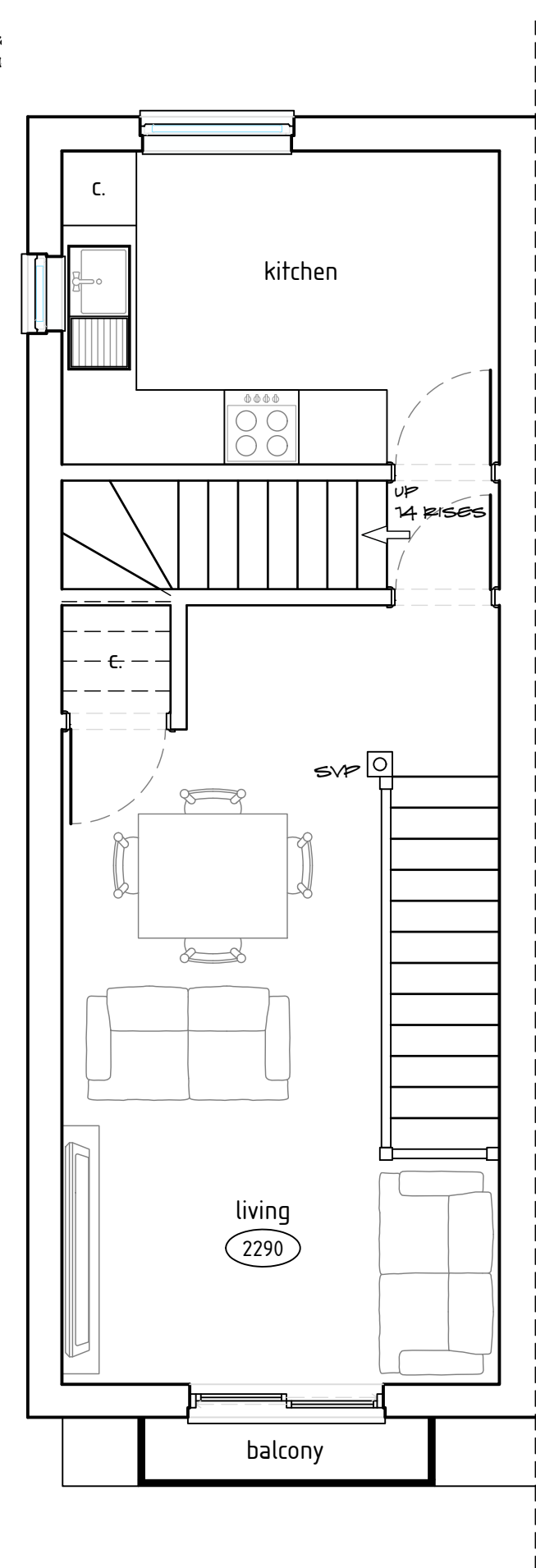
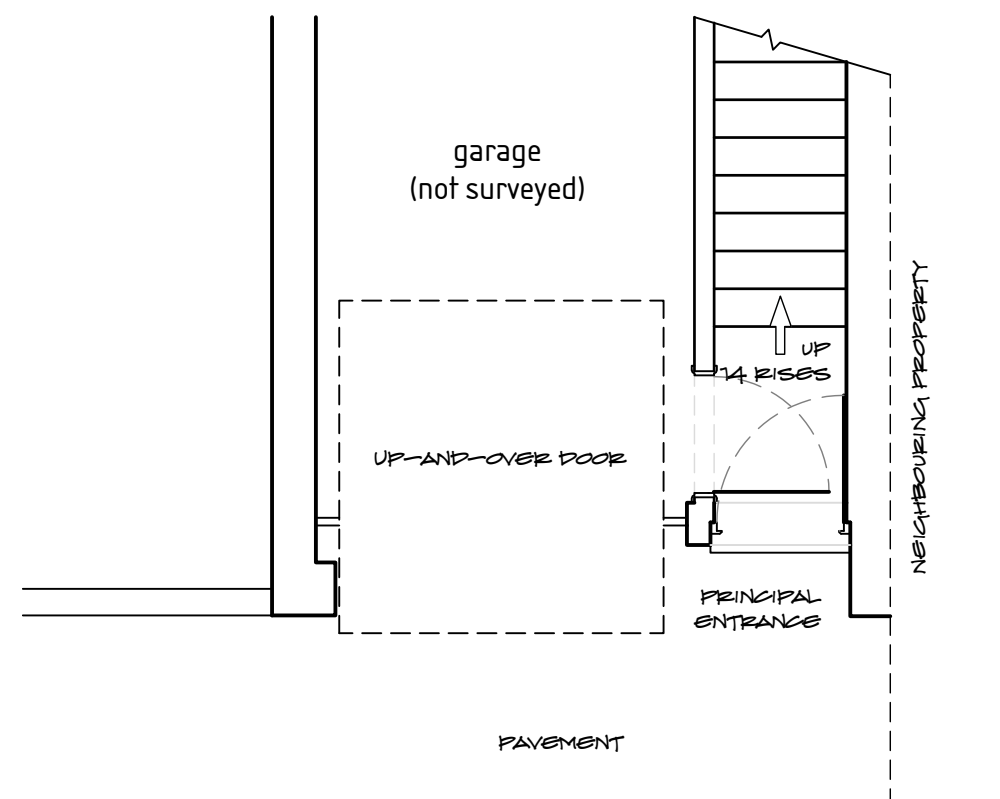
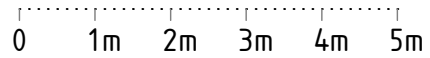

Print check (cm).

proposed ground floor, first floor, second floor & third floor plans

scale 1:50 @A3

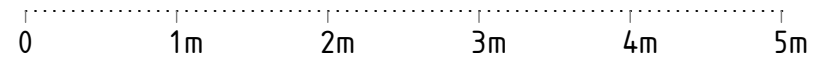

ROSEMARY A. LYNCH
 CHARTERED ARCHITECT
 Bickland Business Centre,
 Tregonigge Industrial Estate, Falmouth

Status	<input type="radio"/> PRELIMINARY <input checked="" type="radio"/> PLANNING <input type="radio"/> BUILDING REGULATIONS				
Job Ref	PROPOSED DORMER at 1 BURLEY COURT, NEW STREET, FALMOUTH for MR. DAWES				
Drawing	PROPOSED FLOOR PLANS & SECTION				
Scale	1:50, 100 (A3)	Date	JULY 2023	Drawing No.	925/5