

SOUTH FACING ELEVATION
8-11 MOON CLOSE
1:100 SCALE

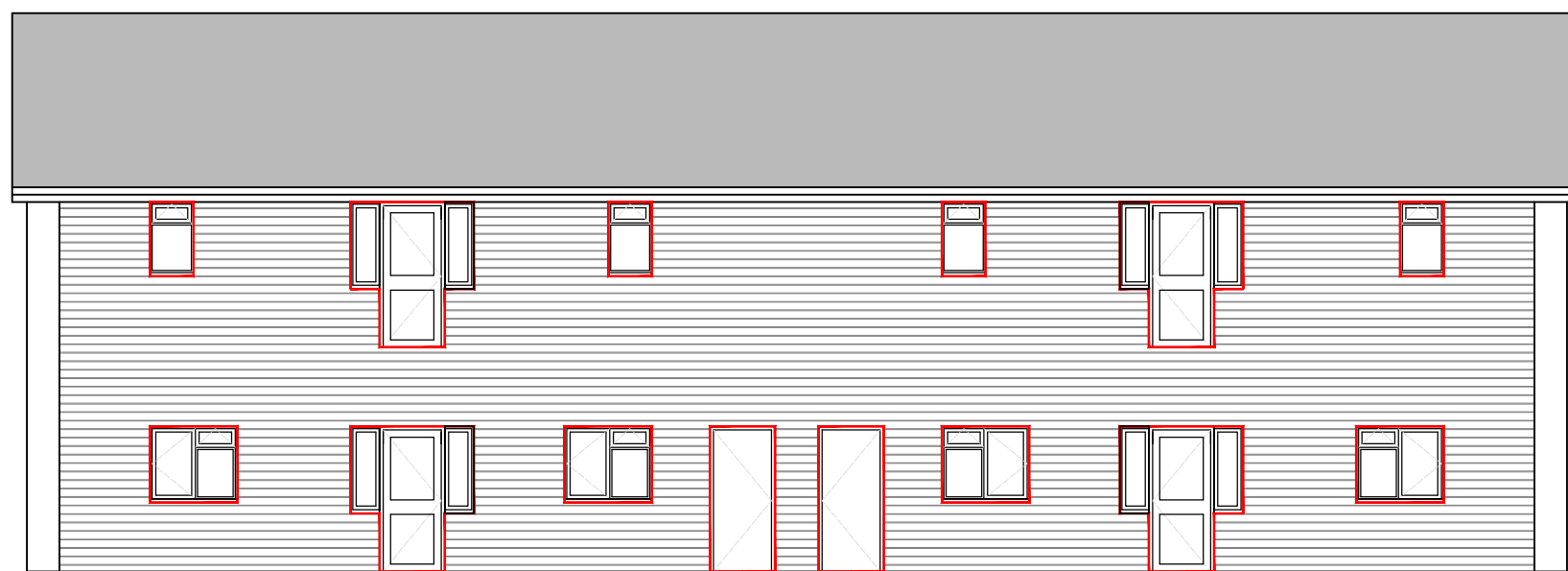

NORTH FACING ELEVATION
8-11 MOON CLOSE
1:100 SCALE

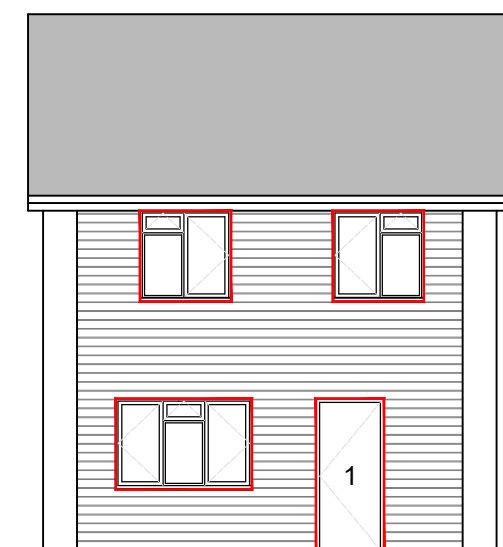

NORTH FACING ELEVATION
1 MOON CLOSE
1:100 SCALE

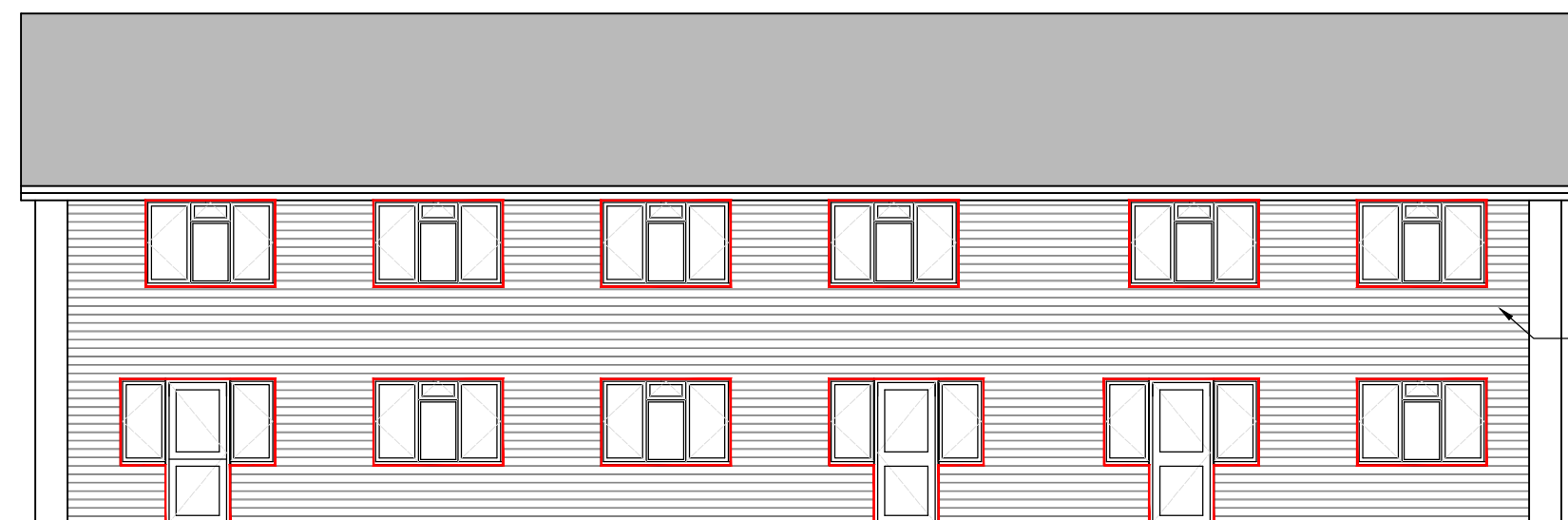

NORTH FACING ELEVATION
2-7 MOON CLOSE
1:100 SCALE

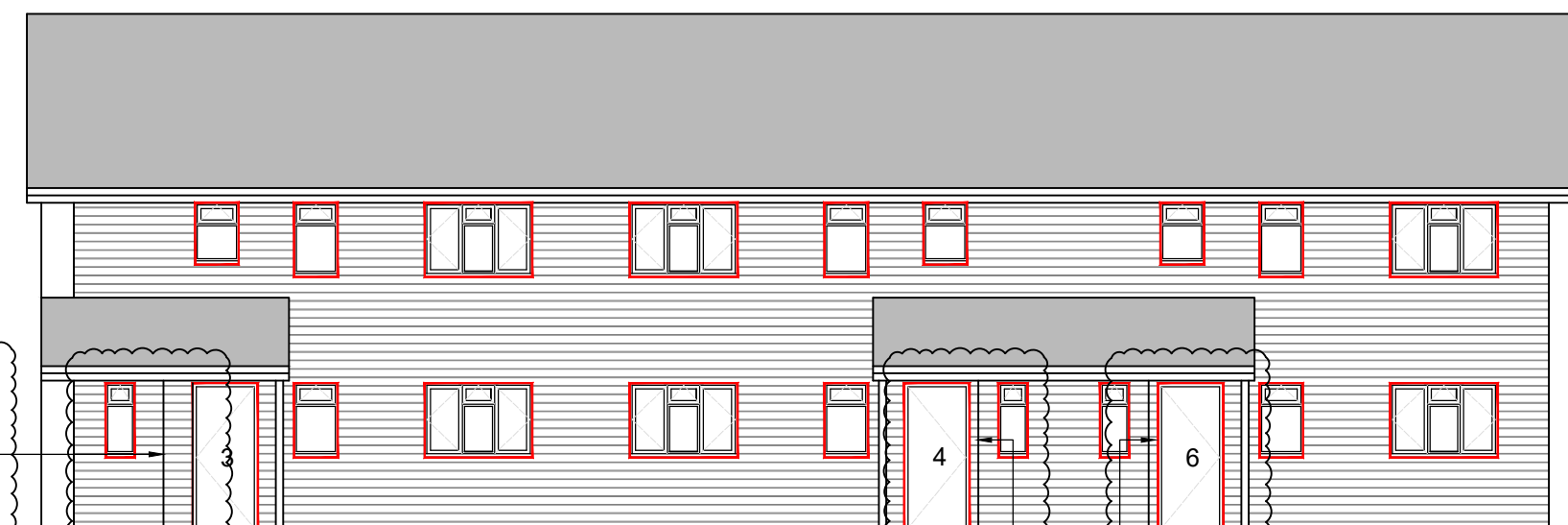

SOUTH FACING ELEVATION
2-7 MOON CLOSE
1:100 SCALE

Door to Flat 2
to be replaced

Door to Flat 5
to be replaced

Door to Flat 7
to be replaced

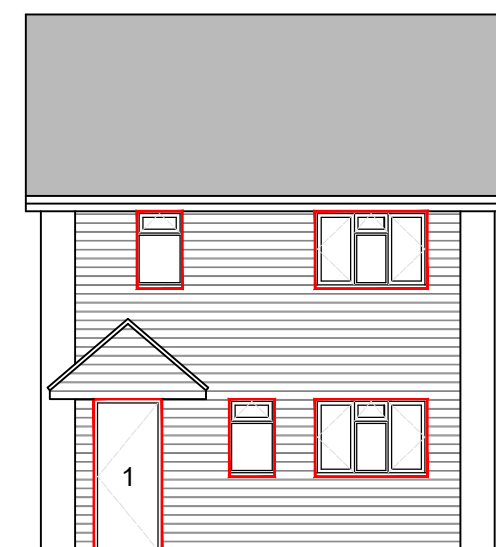

SOUTH FACING ELEVATION
1 MOON CLOSE
1:100 SCALE

Notes

- All timber frame windows & doors highlighted in RED to be replaced with PVCu

Nationwide Windows Ltd
Casement Windows Specification Sheet

Issue No: 3
Date Issued: 05.01.2021



Specification type	Casement Windows	Contract number	NWCL705-274	Compliance
Project Manager	Chris Bowen	Originated By		Sovereign
Contract	Windows	Customer		CDM 2015
Does the product need to be PAS 24 certified?	Yes	U Value	1.4	Energy Rating
			A	CDM 2015
Component List	Preferred Specification	Variant 1	Variant 2	Comments
Cavity Closer Depth	None			
Colour	See comments	Or As Per Survey		Colour to match existing window frames
Profile Type	Bevelled (Chamfered)			
Outerframe Size	60mm	Or As Per Survey		
Cill	Yes			
Cill Size	As Per Survey			
Reinforcement	Thermal Insert			
Handle Make	ERA Maxim			
Handle Colour+Type - Ground & Easy Access	See comments	Locking	Black Button	Colour to compliment existing window frames
Handle Colour+Type - Non Ground	See comments	Locking	Black Button	Colour to compliment existing window frames
Hinges Additional Info	Green Button for Egress openings 1st floor, ground floor to remain Key Locking			
Hinges - Side Hung	DGS	Tri Stay	Austinetic	
Hinges - Top Hung	DGS	Restrictor Stay Over 580	Austinetic	
Hinges Additional Info	TRISTAY - EGRESS			
Lock	FMT			
Drainage	Concealed Drainage			
Trickle Vent Type	R W Simons Framement			
Trickle Vent Position	Sash	Or As Per Survey		
Bead Type	Ovolo			
Glass Type - Ground & Easy Access	4/20/4	Laminated will be extra & Toughened is detailed where applicable		
Glass Type - Non Ground	4/20/4	Laminated will be extra & Toughened is detailed where applicable		
Glass Pattern	Cotswold			
Glass Delivery Method	Loose			
Glass Additional Info				
Panels	28mm PVCU			
Couplers	As Per Survey			
Knock - Ons	As Per Survey			
Vent Drops	As Per Survey			
Side Hung Width	As Per Survey			

Nationwide Windows Ltd
Composite Doors Specification Sheet

Issue No: 4
Date Issued: 05.01.2021



Specification type	Composite Doors	Contract number	NWCL705-274	Compliance	
Project Manager	Chris Bowen	Originated By		Sovereign	
Contract	GRP DOORS	Customer		CDM 2015	
Does the product need to be PAS:24 2016 certified?	Yes	U Values		Energy Rating	
Does the product need to be DoC Q1 (PAS:24 2012 letterplate) certified?	No			CDM 2015	
Component List	Preferred Specification	Variant 1	Variant 2	Variant 3	Comments
Cavity Closer Depth	See comments	Or As Per Survey			Colour to compliment existing window frames
Frame Colour	See comments	Or As Per Survey			Colour to compliment existing window frames
Slab Colour	As Per Survey				
Profile Type	Bevelled (Chamfered)				
Outerframe Size	65mm	Or As Per Survey			
Cill	Yes				
Cill Size	As Per Survey				
Reinforcement	Thermal Insert - uPVC				
Handle Type	Mila Supa Secure				Split Spindle - an option if Required
Handle Colour	See comments				Colour to compliment existing window frames
Hinges	SPS or Adjustable				
Hinges Colour	See comments				Colour to compliment existing window frames
Hinges Additional Info	Free Type				
Lock	Yale Kitemarked	Free Type			
Cylinder	Yale Kitemarked	Free Type			
Glass Type	6.8IAM/16/4 Tough	Free Type			
Glass Pattern	Cotswold				
Glass Delivery Method	Factory Fitted				
Glass Additional Info					
Couplers	As Per Survey				
Knock-Ons	As Per Survey				
Threshold	Macclex 15	Or As Per Survey			
Additional Furniture Permitted	Knocker/Spy Hole	Chain	Soterian Letter Plate	Numerals	
Additional Items	Accepted Door Styles Front Doors - Eater, Stratford, Doncaster, Newmarket, York. Front Door Colour Choice - Black, Blue, Green, Red, White. (other colours - ie rosewood by approval) Rear Door - Warwick or Stratford. Rear Door Colour Choice - White only (other colours by approval)				

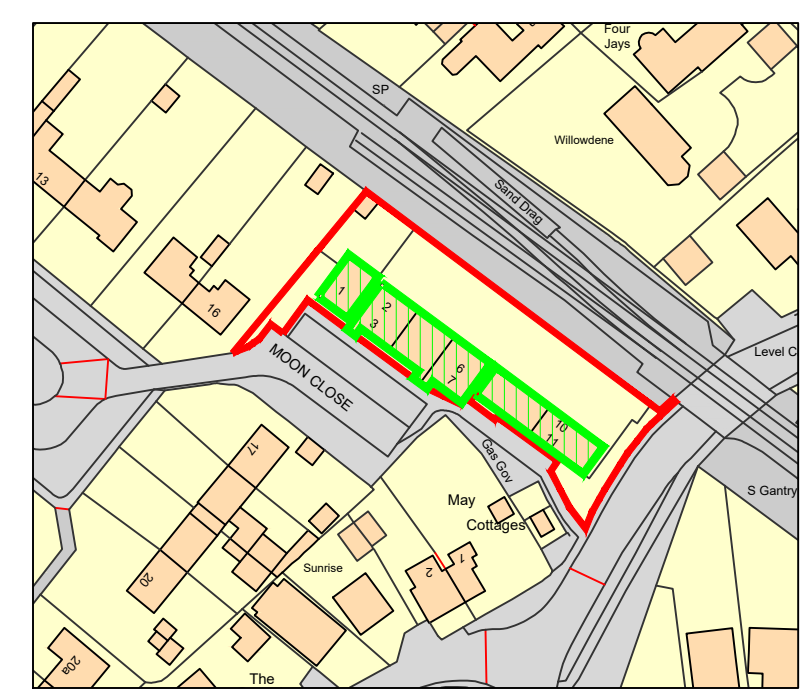
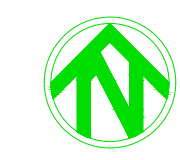
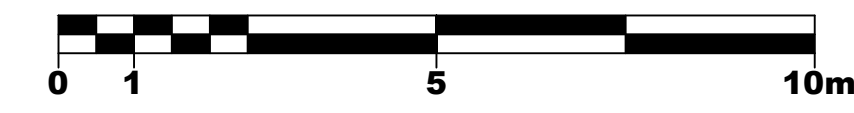

SITE PLAN
1:1250 SCALE

Notes
All windows and doors to be replaced like for like not effecting current structural openings - Design to match existing. Please see drawings: 708-PEV-XX-XX-DR-B-0100 & 708-PEV-XX-XX-DR-B-0101 for site plans

Revision	Date	Drn	Chk
P01	17.07.23	ROM	DP

Client
SOVEREIGN HOUSING ASSOCIATION

Project
PROPOSED WINDOW & DOOR REPLACEMENT

Drawing Title
**PROPOSED ELEVATIONS
MOON CLOSE
1-11**

Suitability Status
S2 - Suitable for Information

Job No. **230708** Scale **AS STATED** Size **@ A2** Rev **P01**

Drawing Number
230708-PEV-XX-XX-DR-B-2000
Project Code - Originator - Zone - Level - Type - Role - Number

