

SITE LOCATION PLAN 1:1250

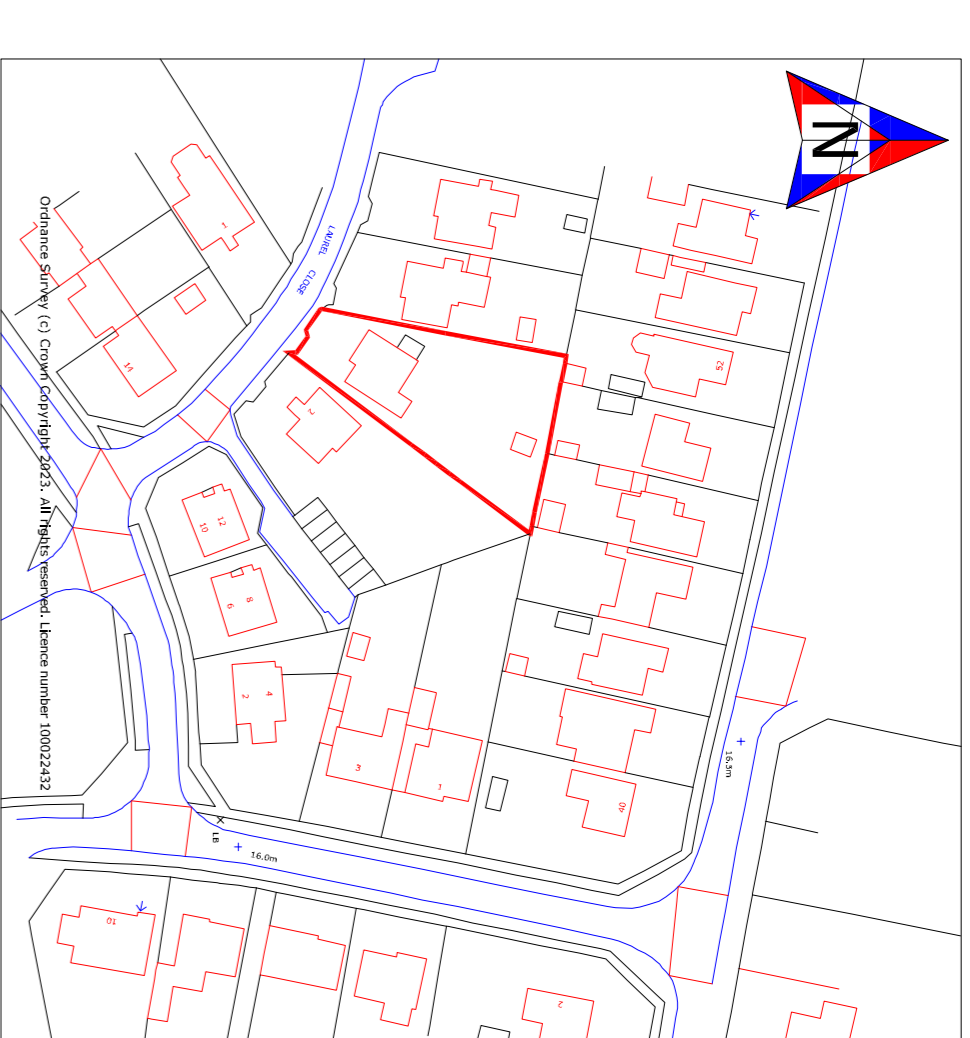

SITE PLAN 1:500

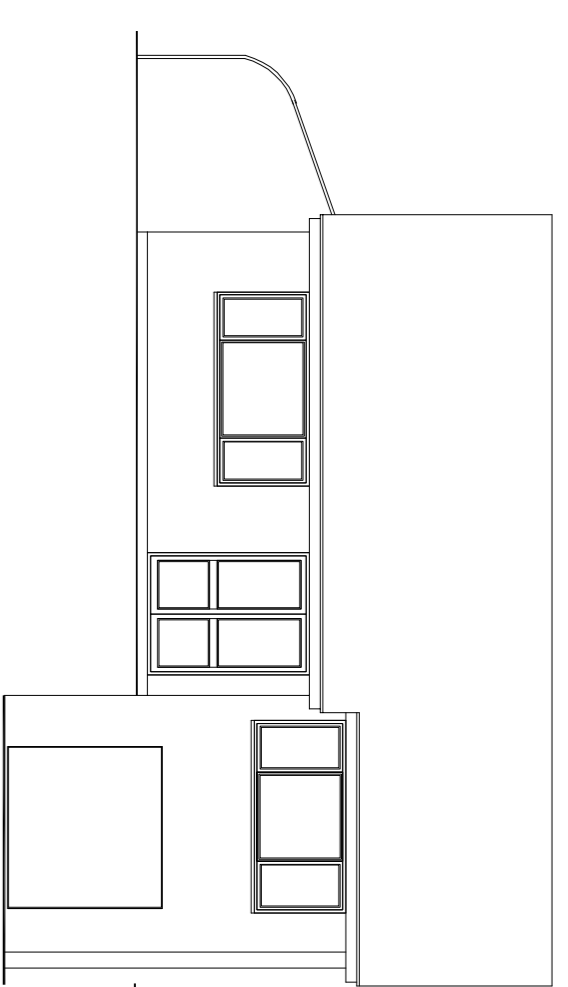
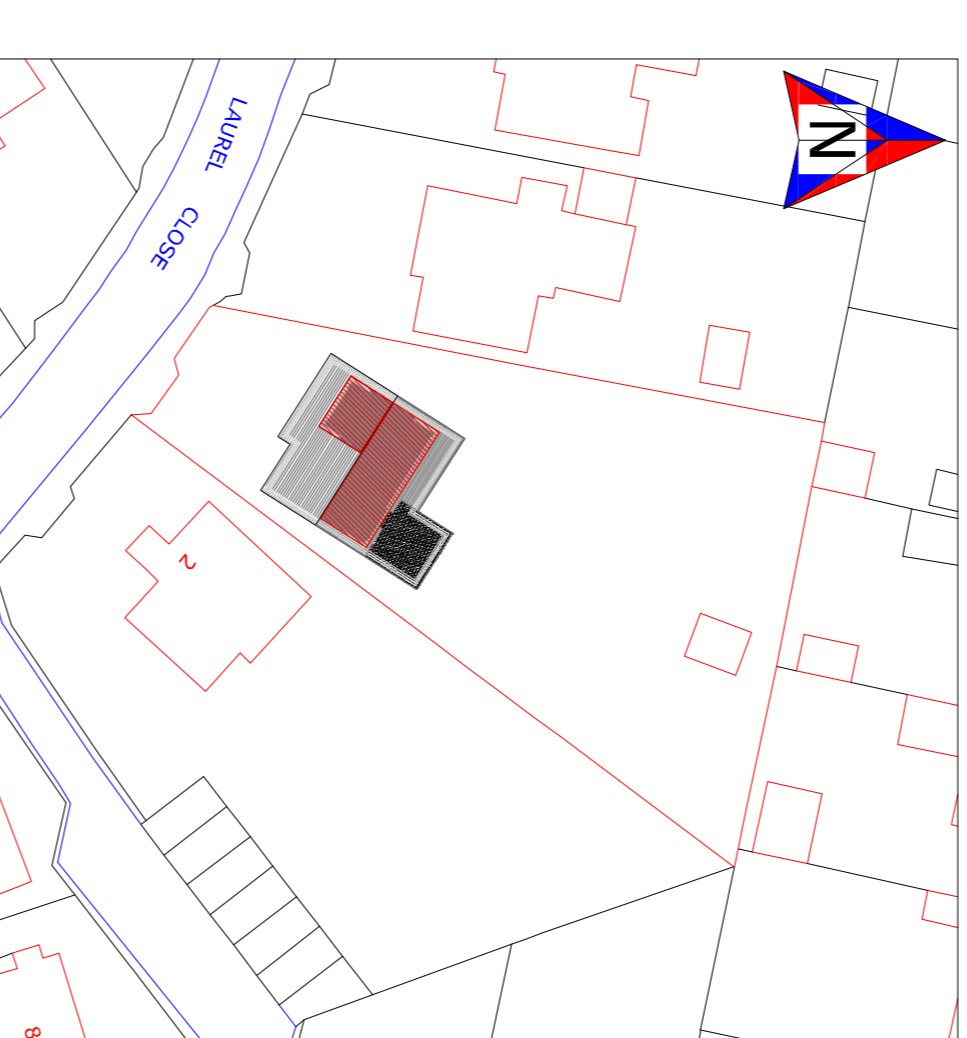

Existing South West Elevation

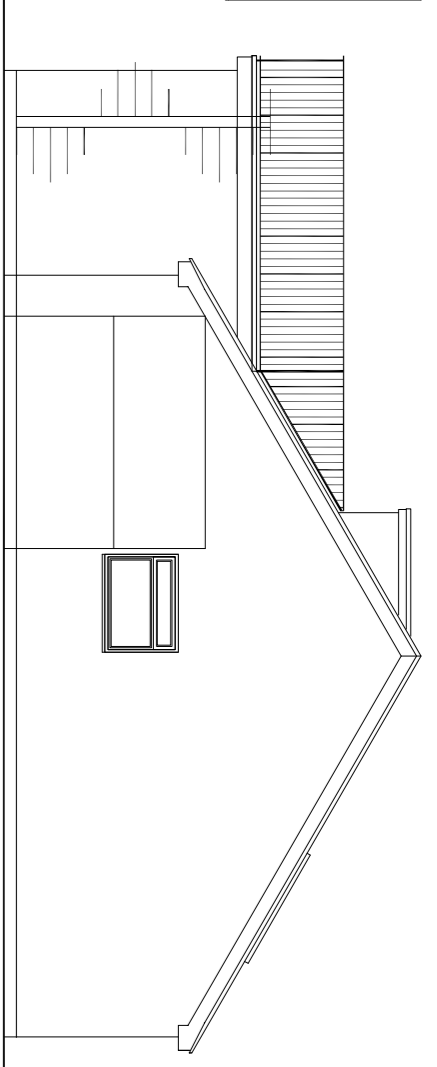

Existing North West Elevation

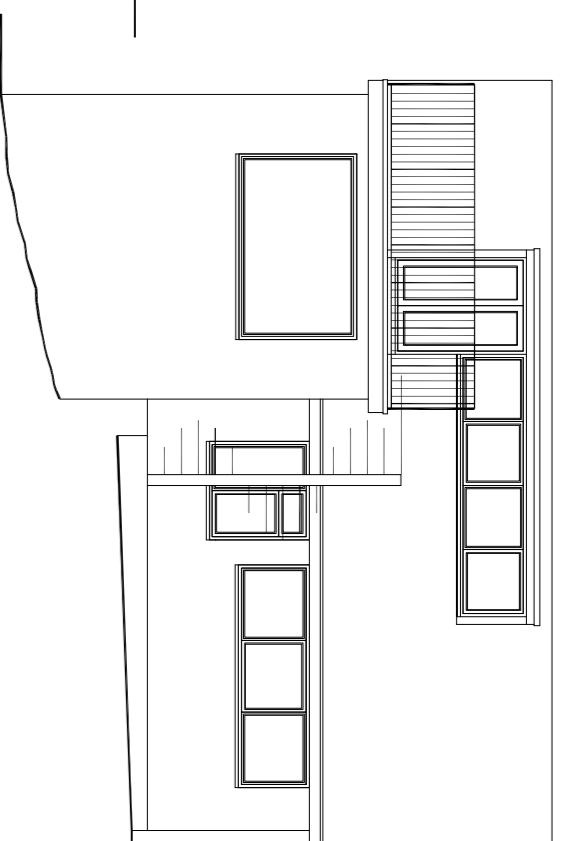

Existing North East Elevation

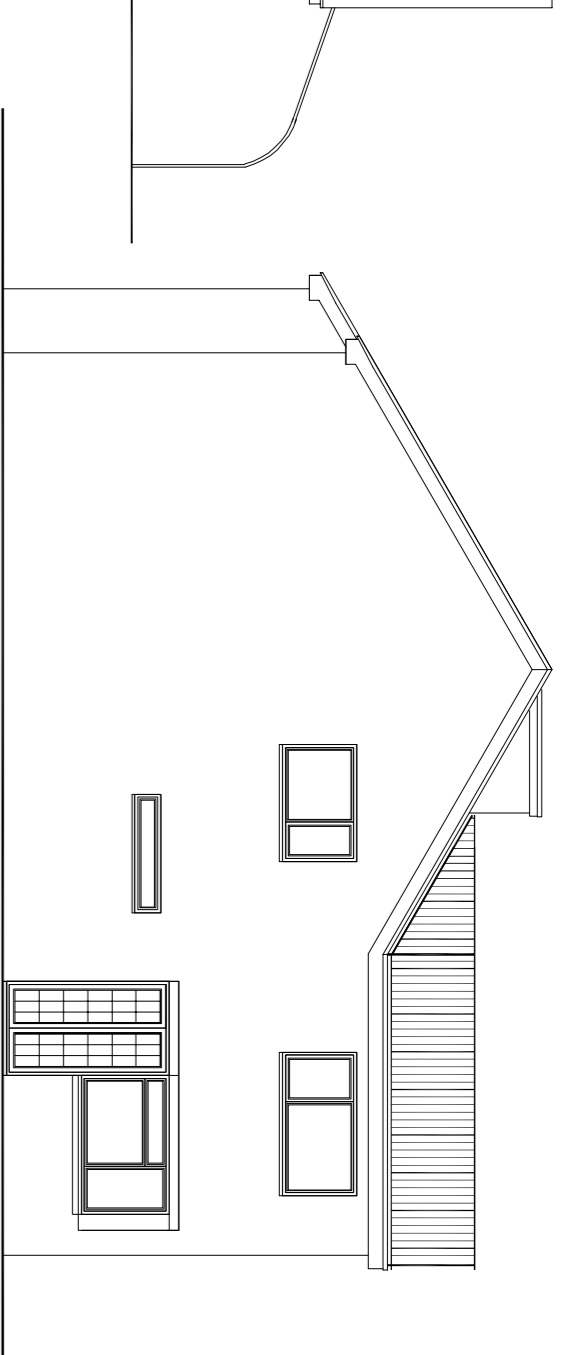

Existing South East Elevation

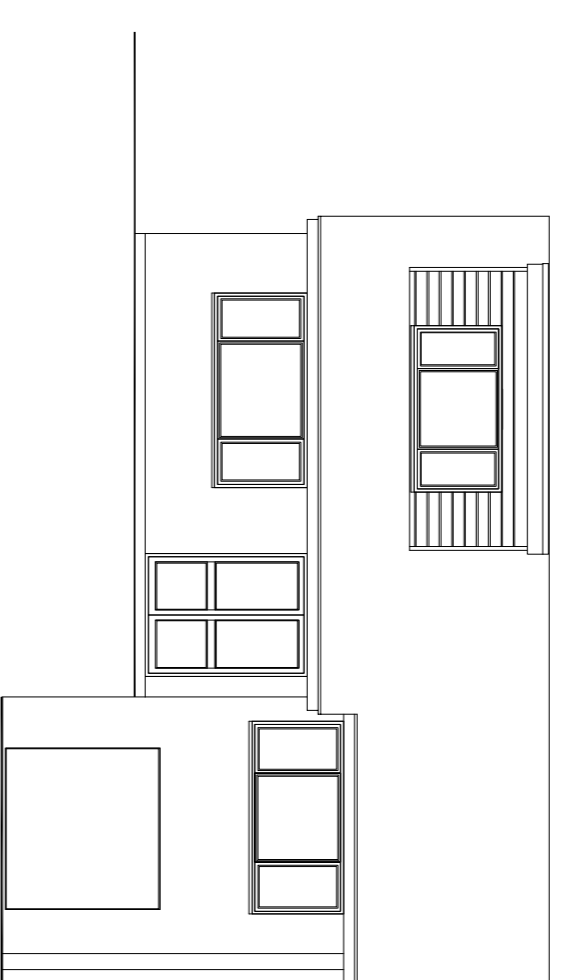

Proposed South West Elevation

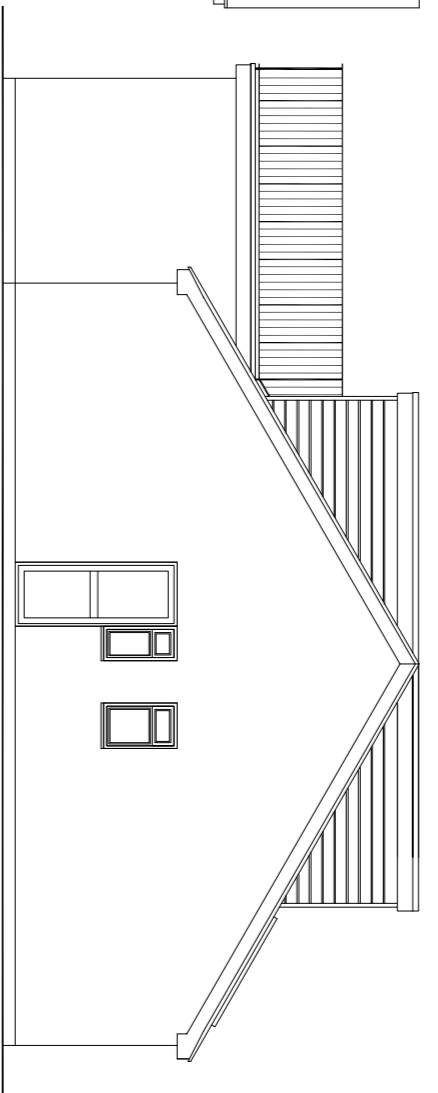

Proposed North West Elevation

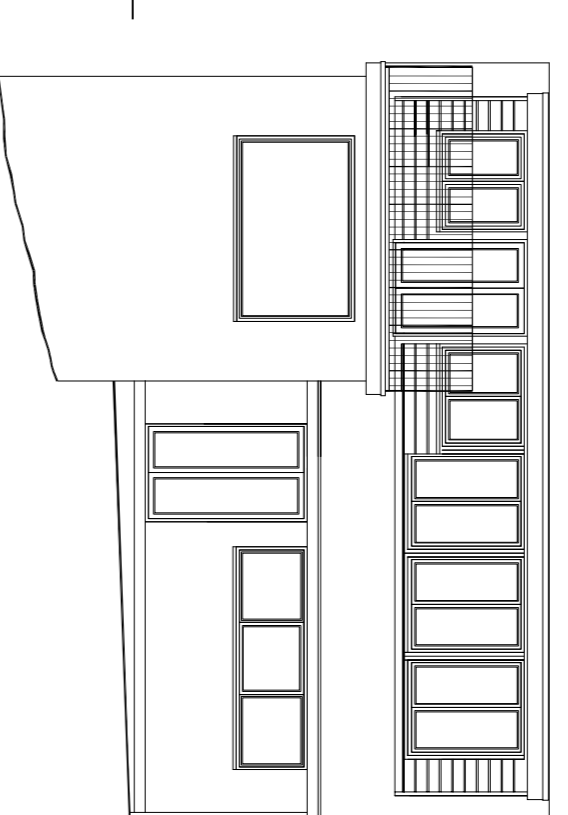

Proposed North East Elevation

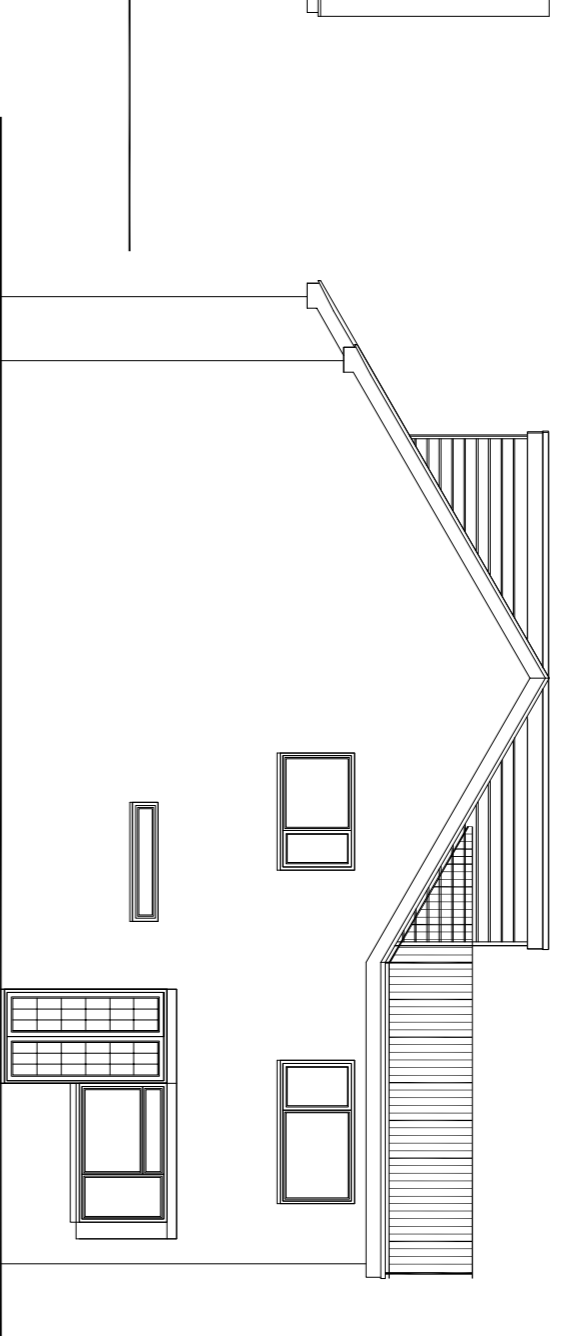

Proposed South East Elevation

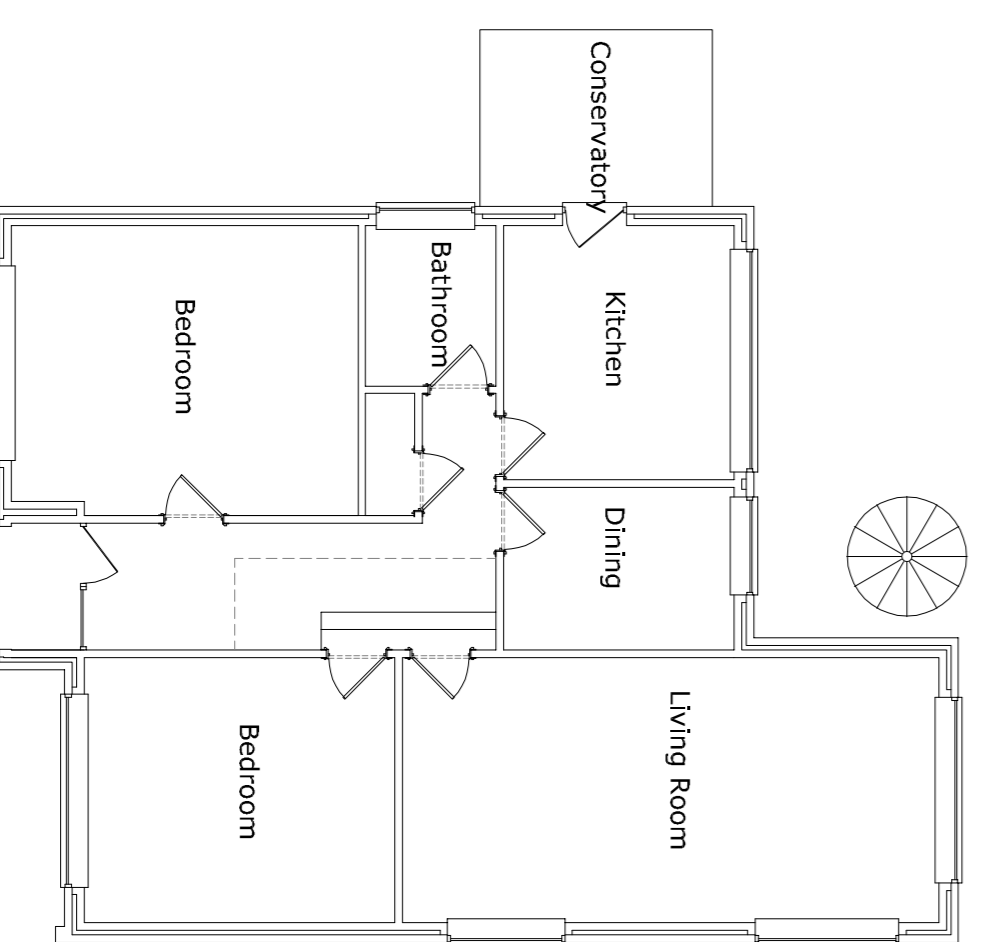

Existing Ground Floor Plan

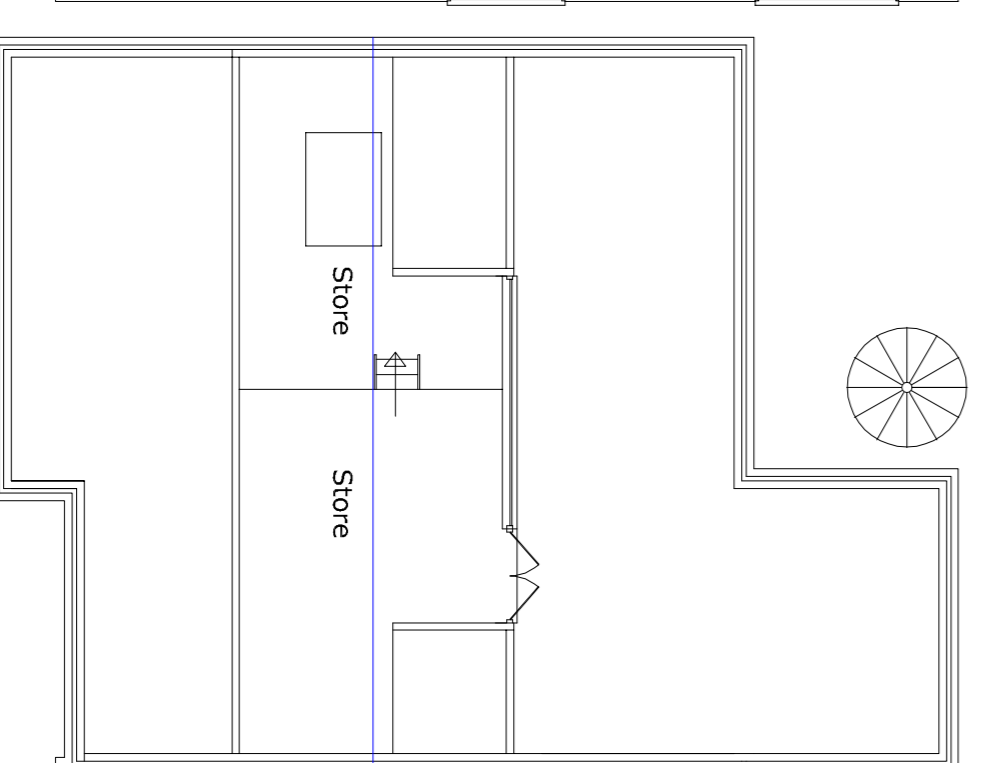

Existing First Floor Plan

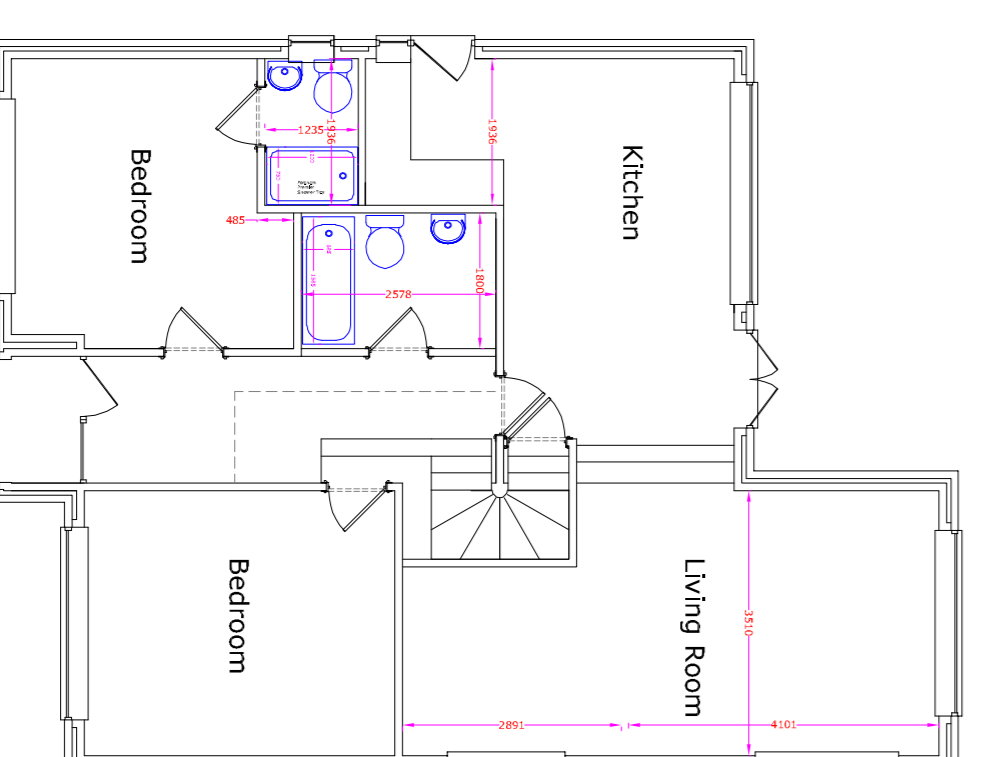

Proposed Ground Floor Plan

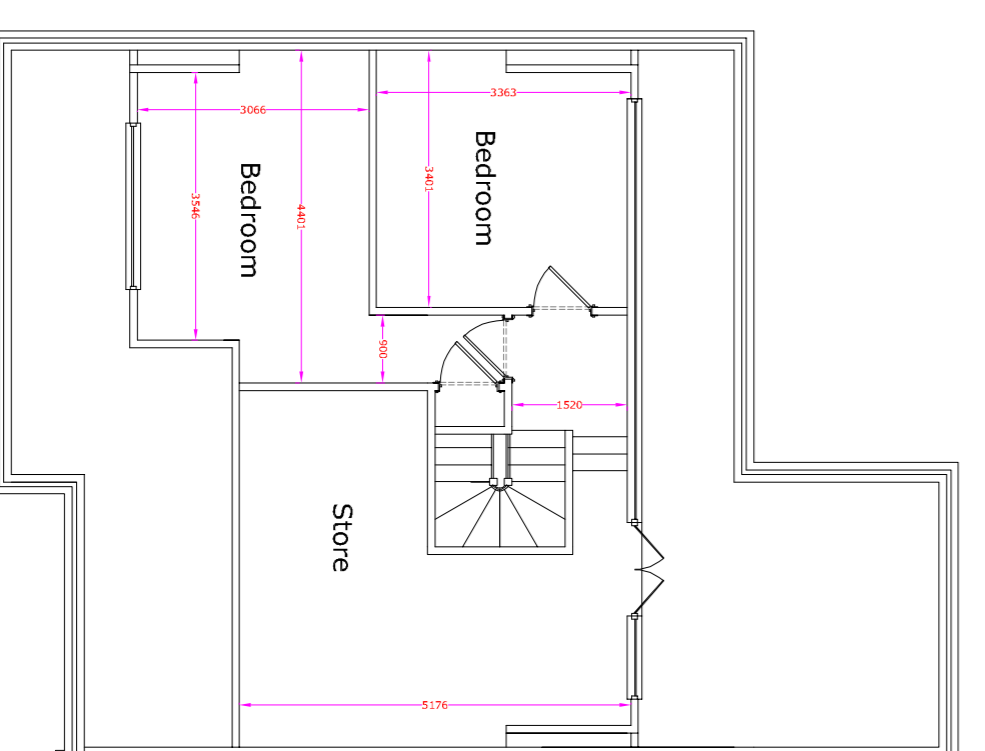

Proposed First Floor Plan

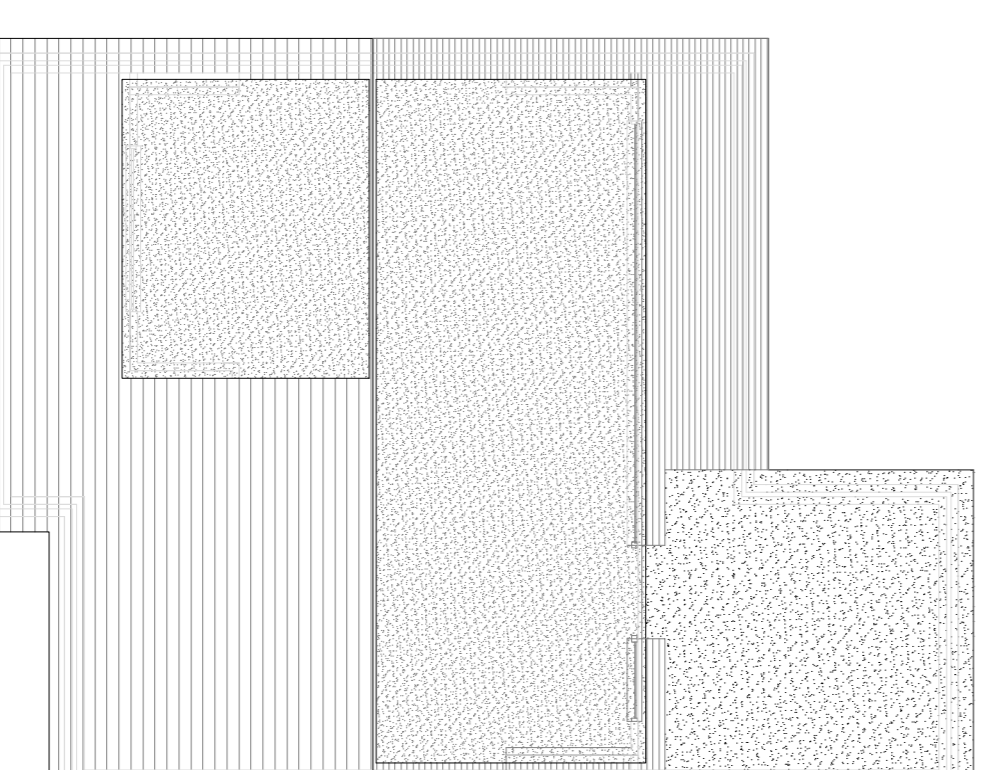

Proposed Roof Plan



PROPOSALISTS IN BRIEF:
 Increase dormer size to the rear,
 Addition of a dormer to the front.

DRAWING NUMBER:
ANDR006

SITE LOCATION
 4, LAUREL CLOSE
 HYTHE
 SOUTHAMPTON
 SO45 5EN

Extensio
Design Building Plans Ltd

Richard Sumner
 Director
 Southampton
 49th Floor, 49th Avenue
 Middle 07727 811346
 richard@extensio.com
 12pm to 5pm Monday to Thursday

PAPER SIZE - A1

General notes - please read

Every Wall and Roof

Where a drawing shows a number of an adjacent building, it is intended that the party wall and roof shall be in accordance with the existing building. It is the responsibility of the client to ensure that the building is in a sound state of repair and that the building is in a sound state of repair.

Further information on this can either be found through the Internet or Extension Design Building Plans Ltd.

Building work should only be started when all of the following have been fully approved:

1) The local authority building control for a suitable building control company's technical authority covering the site.

2) Where a building permit is required, all conditions of approval must be satisfied prior to the start of work.

3) The local authority building control for a suitable building control company's technical authority covering the site.

4) The local authority building control for a suitable building control company's technical authority covering the site.

5) Where a building permit is required, all conditions of approval must be satisfied prior to the start of work.

6) Where a building permit is required, all conditions of approval must be satisfied prior to the start of work.

7) Where a building permit is required, all conditions of approval must be satisfied prior to the start of work.

8) Where a building permit is required, all conditions of approval must be satisfied prior to the start of work.

9) Where a building permit is required, all conditions of approval must be satisfied prior to the start of work.