

Notes: This drawing is the copyright of HMS Architects. It may not be copied altered or reproduced without written authority. The use of this Drawing by third parties is entirely at their own risk.

The drawing must not be scaled. All levels and dimensions must be checked on site, figured dimensions must be checked on site, figured dimensions should be taken in preference to scaled dimensions.

It is the Client's responsibility to read and comply with conditions imposed by Planning or Building Regulations Approvals associated with these plans, including agreeing materials and finishes with planners prior to commencement.

All works to be carried out in accordance with Building Regulations and relevant British Standards & Codes of Practice ruling at time of approval whether specifically detailed or not.

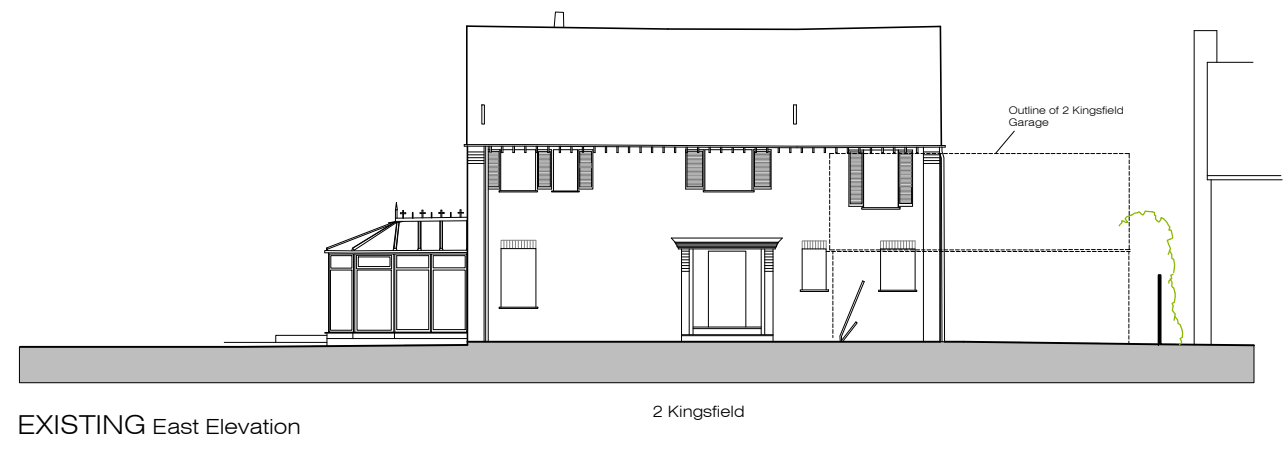

EXISTING East Elevation

2 Kingsfield

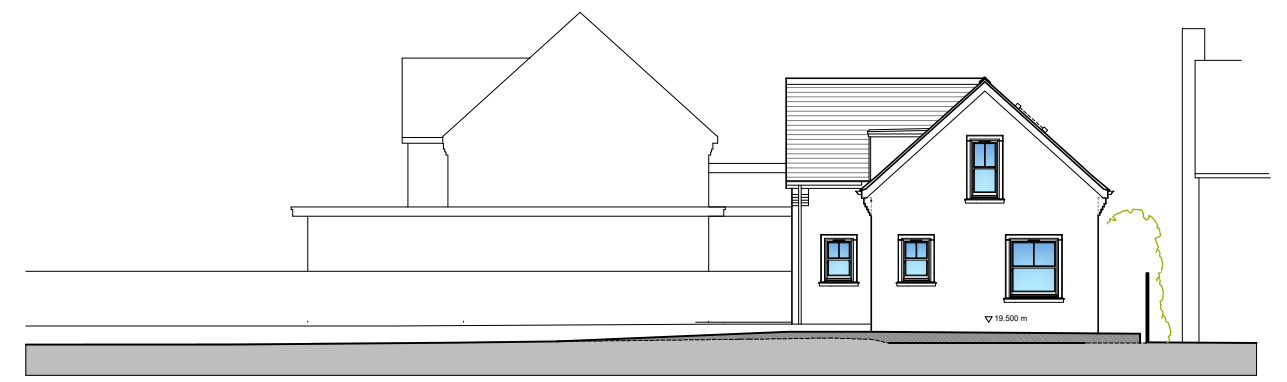

PROPOSED East Elevation

No. 2 Kingsfield

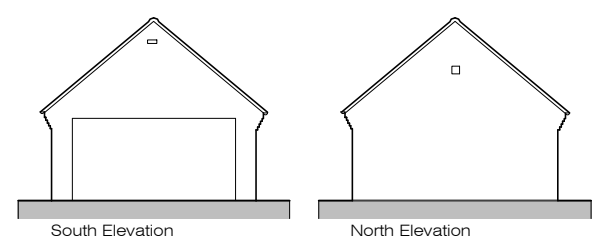

South Elevation

North Elevation

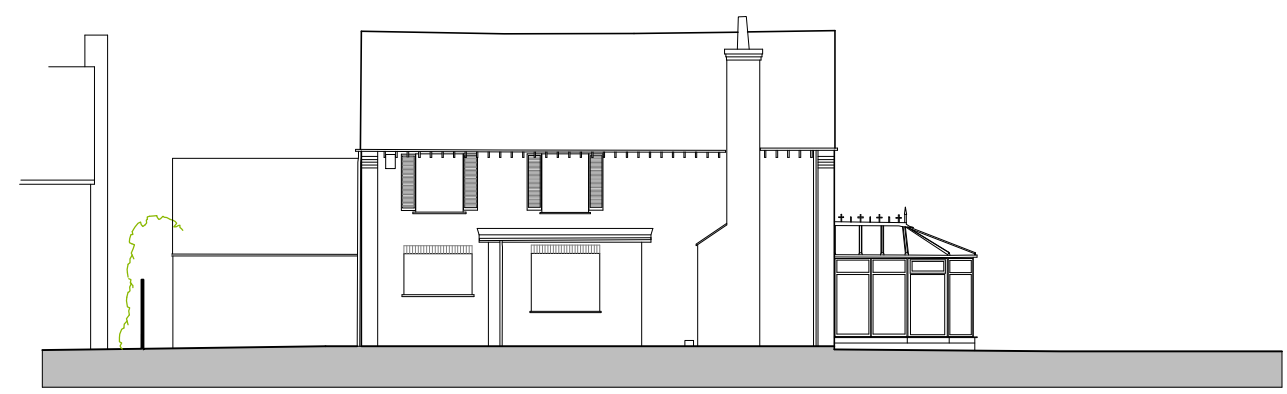

EXISTING West Elevation

2 Kingsfield

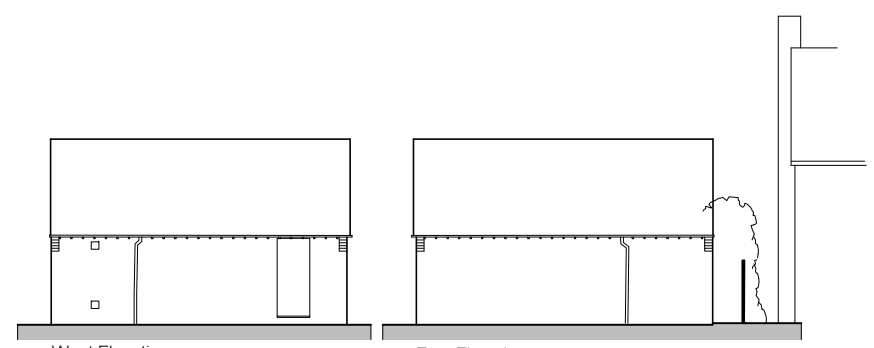

West Elevation

East Elevation

EXISTING Garage Elevations  
2 Kingsfield

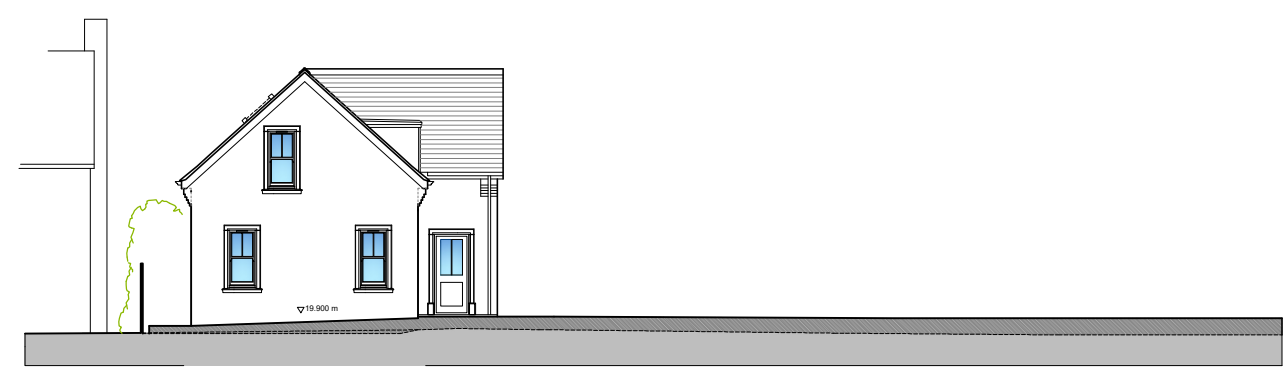

PROPOSED West Elevation

No. 2 Kingsfield

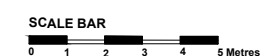

Revisions

www.hmsarchitects.co.uk

A: Eastmeade  
Moor Lane  
Brightstone  
Isle of Wight  
PO30 4DL

T: 01983 741501 / 07502243978  
E: info@hmsarchitects.co.uk

Client:  
**Mr J. Markby & Ms C. Clark**

Project:  
**Salterns Mead,  
Lymington, Hampshire**

Drawing title:  
**Existing & Proposed  
Elevations 3**

scale: 1:200 @ A3 date: Sept 2020  
1:100 @ A1

stage: Planning 3 31 Oct 2023 checked by:

job number: HMS 55 drawing number: 22.5 revision: P3