

Notes: This drawing is the copyright of HMS Architects. It may not be copied, altered or reproduced without written authority. The use of this Drawing by third parties is entirely at their own risk.

The drawing must not be scaled. All levels and dimensions must be checked on site, figured dimensions must be checked on site, figured dimensions should be taken in preference to scaled dimensions.

It is the Client's responsibility to read and comply with conditions imposed by Planning or Building Regulations Approvals associated with these plans, including agreeing materials and finishes with planners prior to commencement.

All works to be carried out in accordance with Building Regulations and relevant British Standards & Codes of Practice ruling at time of approval whether specifically detailed or not.

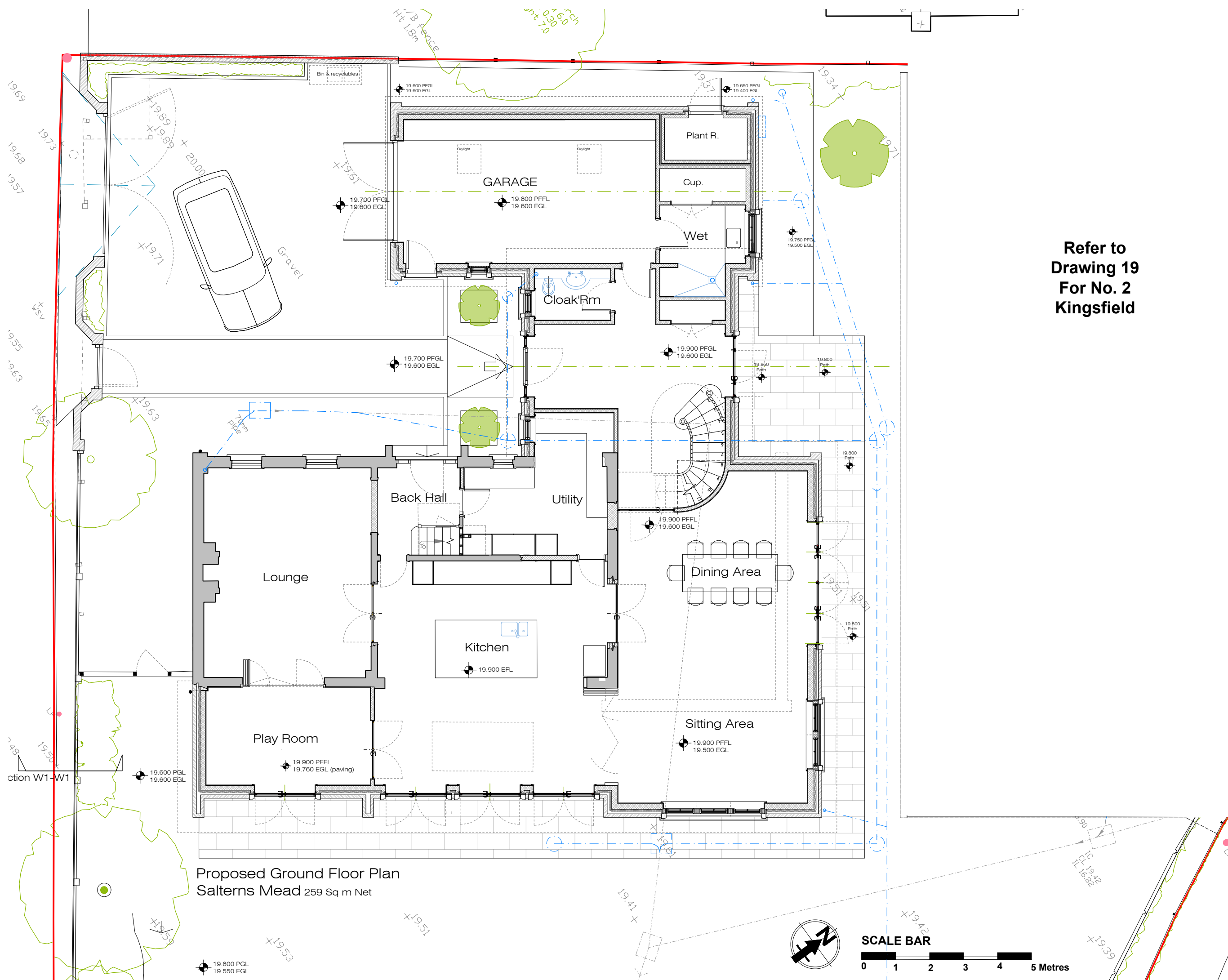

**Refer to
Drawing 19
For No. 2
Kingsfield**

Proposed Ground Floor Plan
Salterns Mead 259 Sq m Net

Revisions



www.hmsarchitects.co.uk

A: Eastmead
Moor Lane
Brightstone
Isle of Wight
PO30 4DL
T: 01983 741501 / 07502243978
E: info@hmsarchitects.co.uk

Client:
Mr & Mrs Markby

Project:
**Salterns Mead, Westfield Road,
Lymington, Hampshire**

Drawing title:
**Proposed Ground Floor
Plan**

scale: 1:100 @ A3 date: Sept 2020 drawn:
1:50 @ A1
stage: Planning 3 31 Oct 2023 checked by:
job number: HMS 55 drawing number: 15P revision: P3

