

Notes: This drawing is the copyright of HMS Architects. It may not be copied altered or reproduced without written authority. The use of this Drawing by third parties is entirely at their own risk.

The drawing must not be scaled. All levels and dimensions must be checked on site, figured dimensions must be checked on site, figured dimensions should be taken in preference to scaled dimensions.

It is the Clients responsibility to read and comply with conditions imposed by Planning or Building Regulations Approvals associated with these plans, including agreeing materials and finishes with planners prior to commencement.

All works to be carried out in accordance with Building Regulations and relevant British Standards & Codes of Practice ruling at time of approval whether specifically detailed or not.

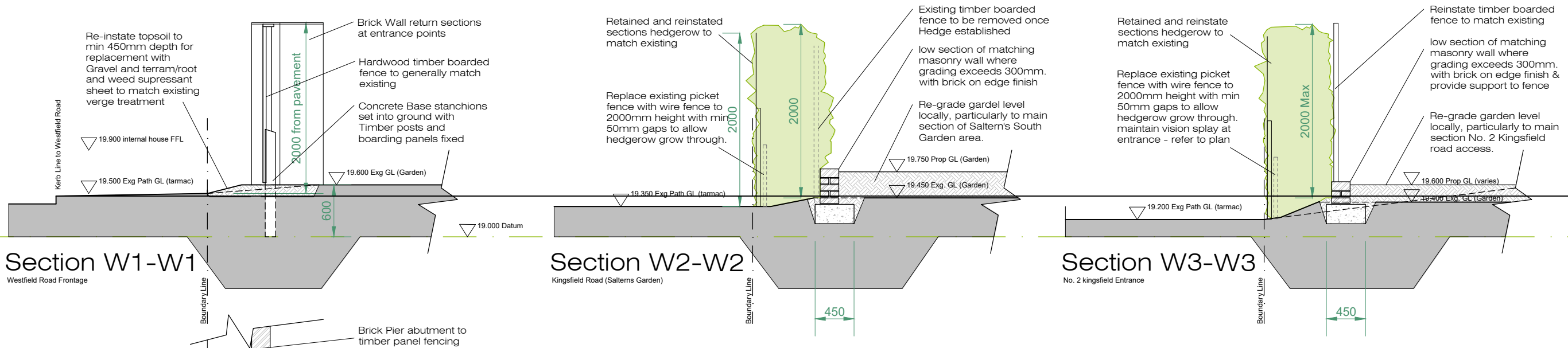
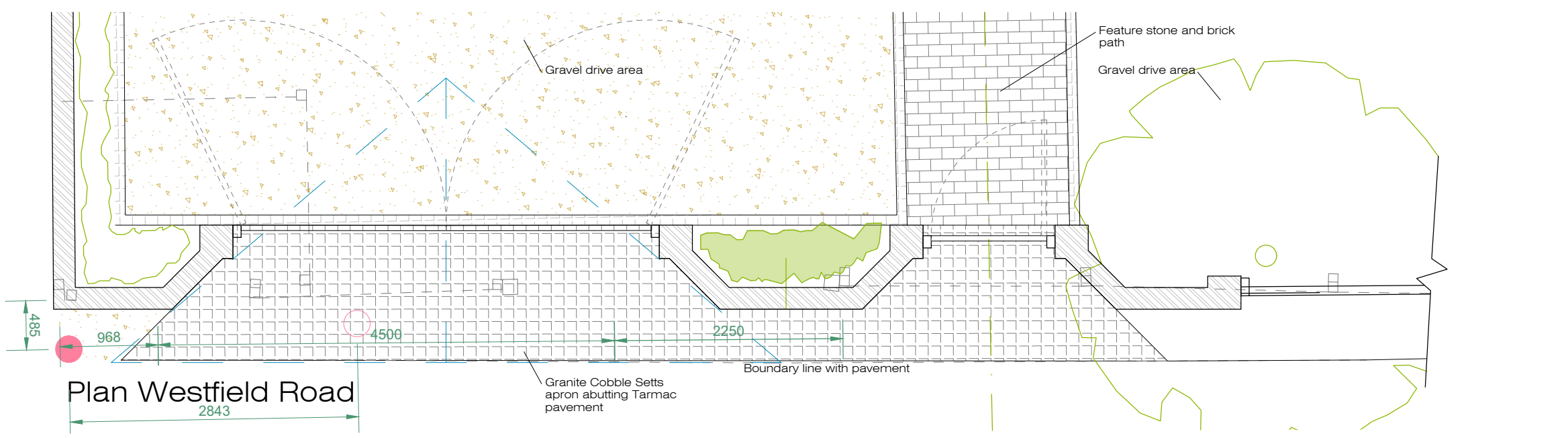
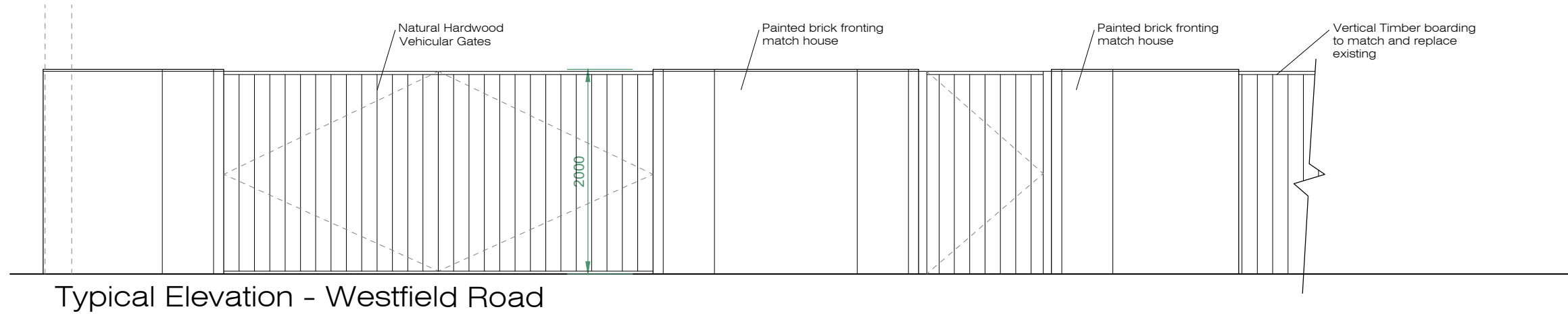

Typical Plan of pier & fence

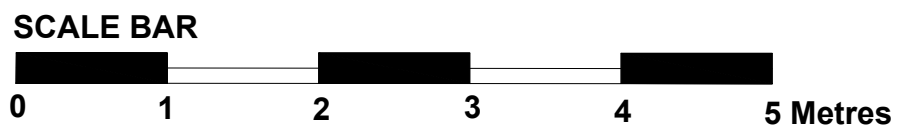
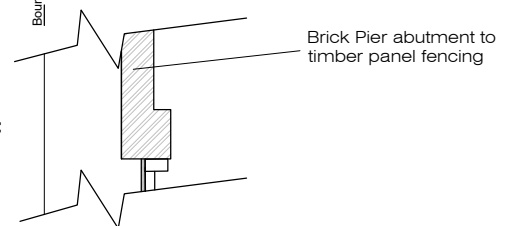

Revisions

www.hmsarchitects.co.uk

A: Eastmeade
Moor Lane
Brightstone
Isle of Wight
PO30 4DL
T: 01983 741501 / 07502243978
E: info@hmsarchitects.co.uk

Client:
Mr & Mrs Markby

Project:
**Salterns & Kingsfield,
Lymington, Hampshire**

Drawing title:
**Proposed Boundary Walls Details
& Section WW**

scale: 1:50 @ A3
1:25 @ A1

date: March 2023

stage: Planning 3 31Oct 2023

checked by:

job number: HMS 55
drawing number: 28
revision: D