

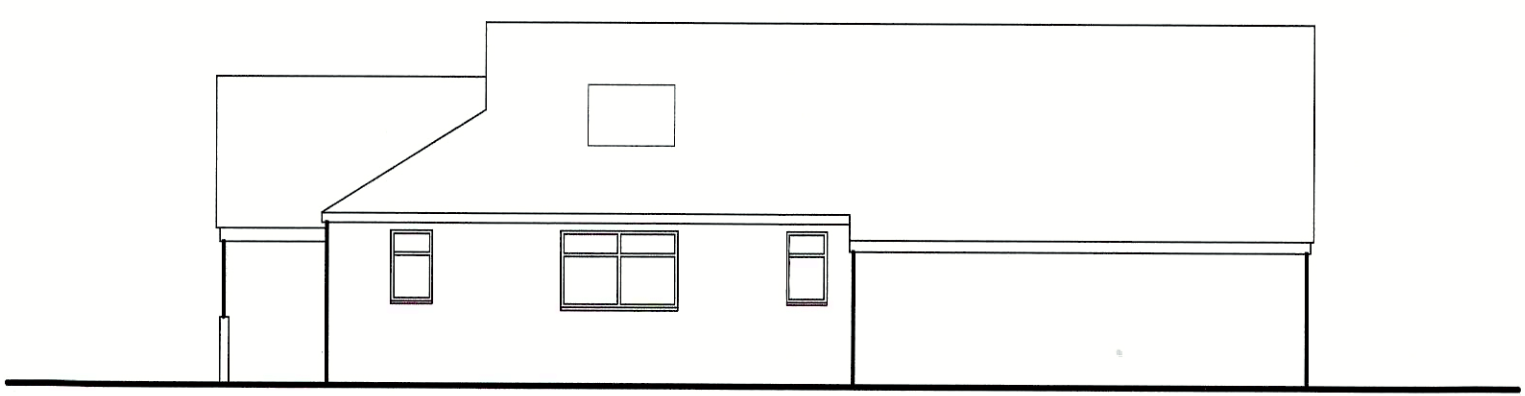

**PROPOSED NORTH EAST**



**NORTH WEST**



**SOUTH EAST**



**EXISTING NORTH EAST**



**NORTH WEST**



**SOUTH EAST**

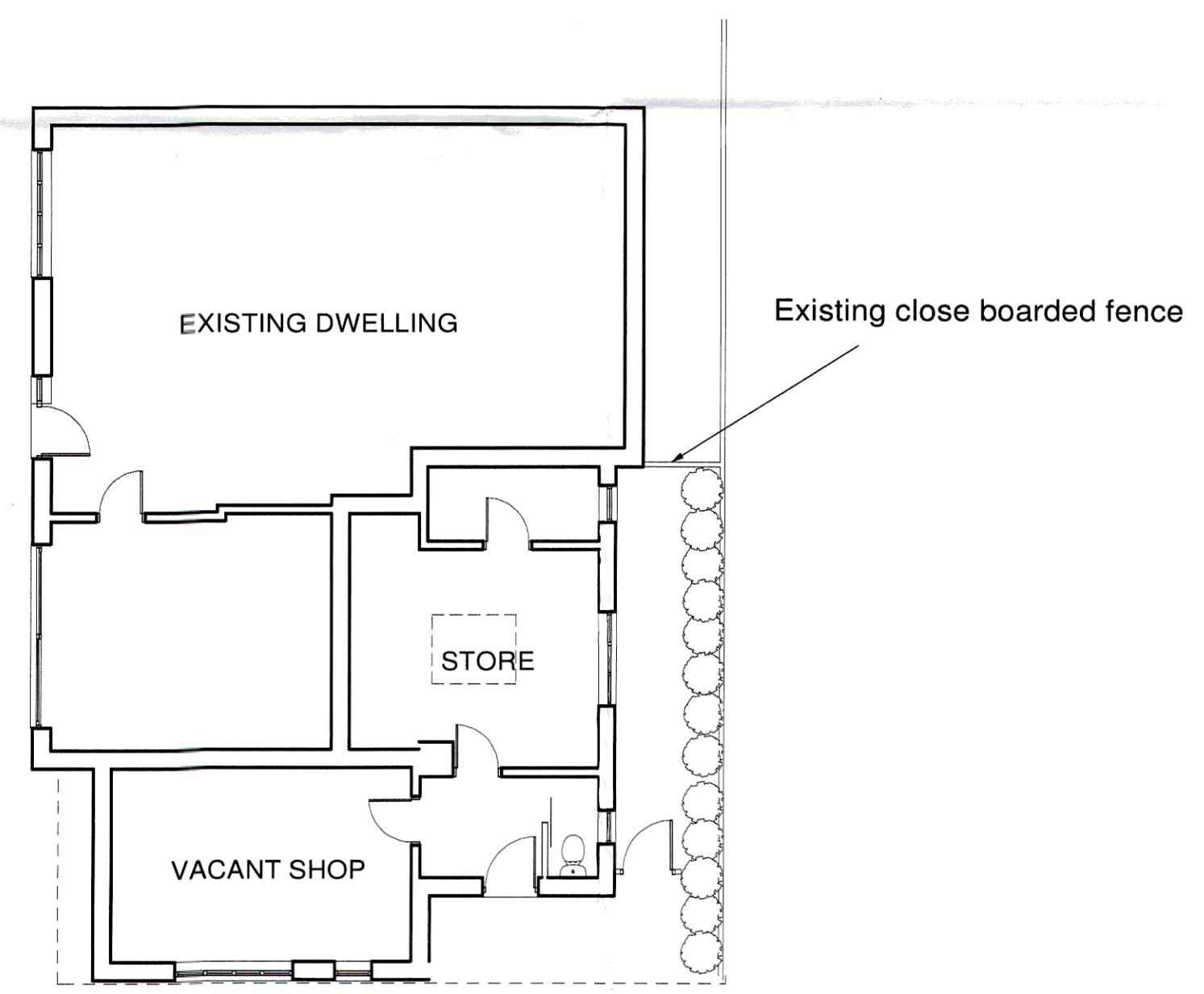

**EXISTING GROUND FLOOR PLAN**

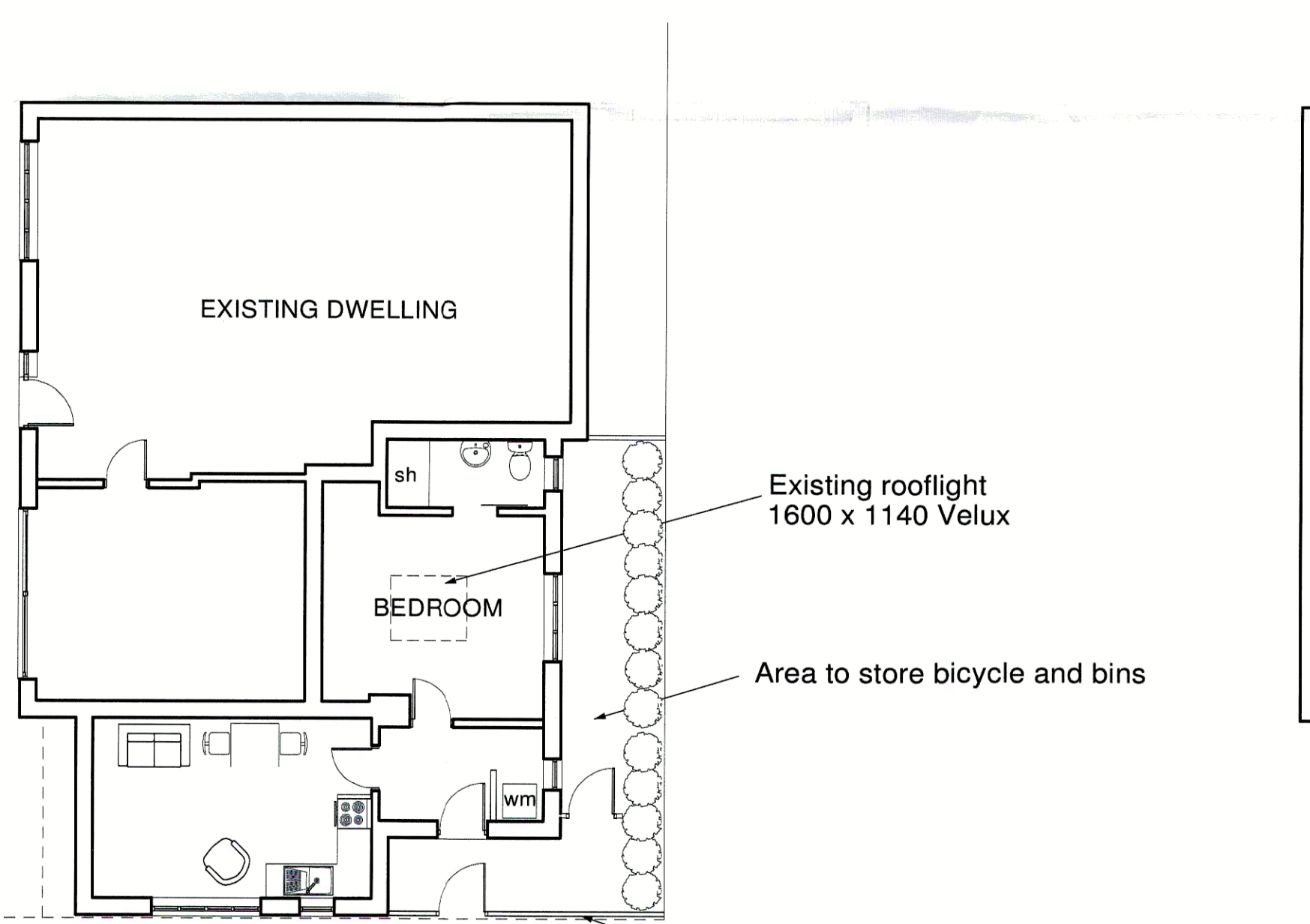

**PROPOSED GROUND FLOOR PLAN**  
Gross internal floor area = 39.5 sq.m.

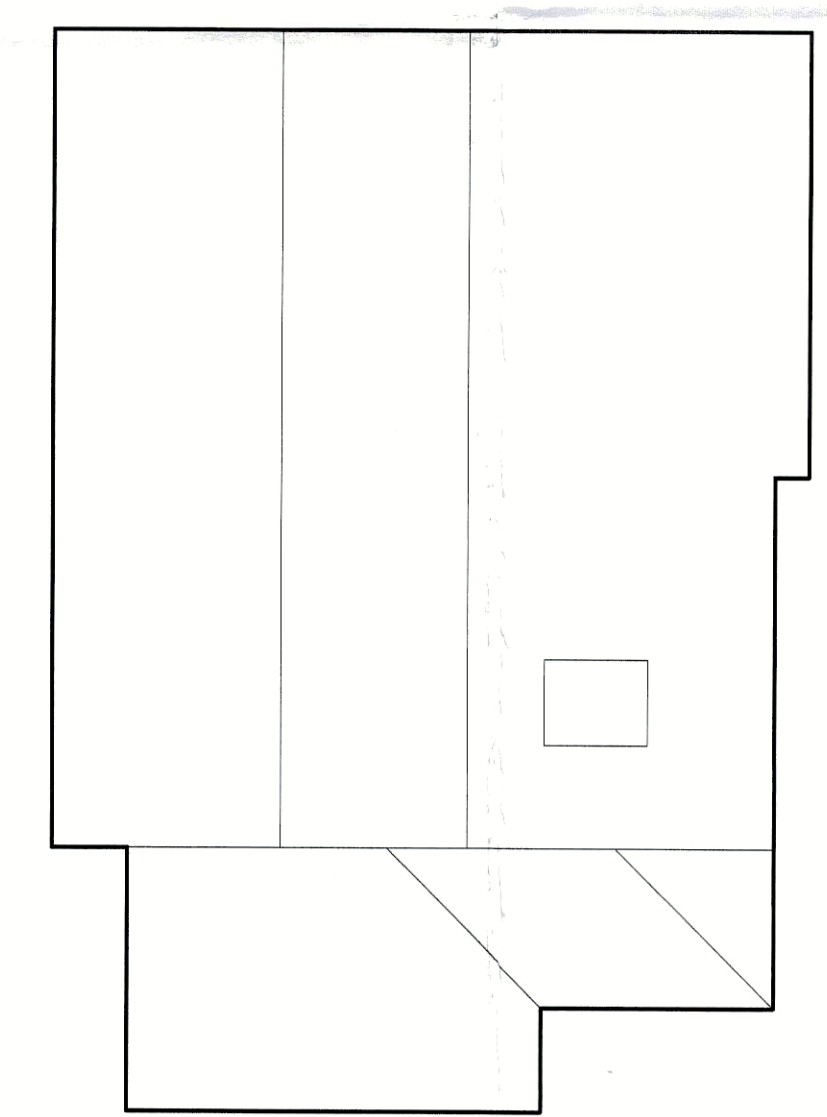

**ROOF PLAN**

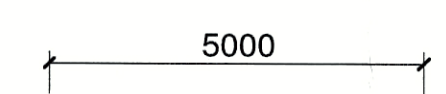

**A1**

<b>Julia Tremain</b>		
<small>Julia Tremain Barch. 1 TranmereClose, Lymington SO41 3QQ Tel: 01590 670773 email:- Tremaino@aol.com</small>		
Drawing Title	Proposed conversion of vacant shop (hairdressers) to dwelling. 16 A Everton Road, Hordle.	
Client	Simon Smith	
Scale 1-100	Date 30/10/2023	Rev