

**1** PROPOSED PLAN  
1:100

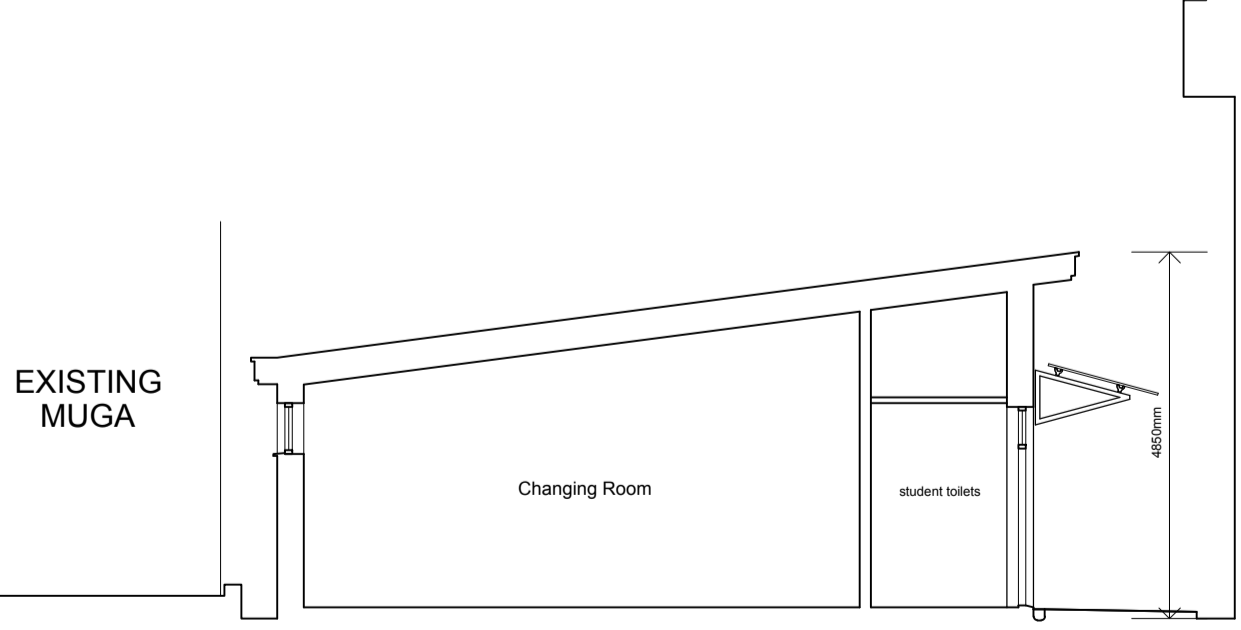

**2** PROPOSED SECTION  
1:100

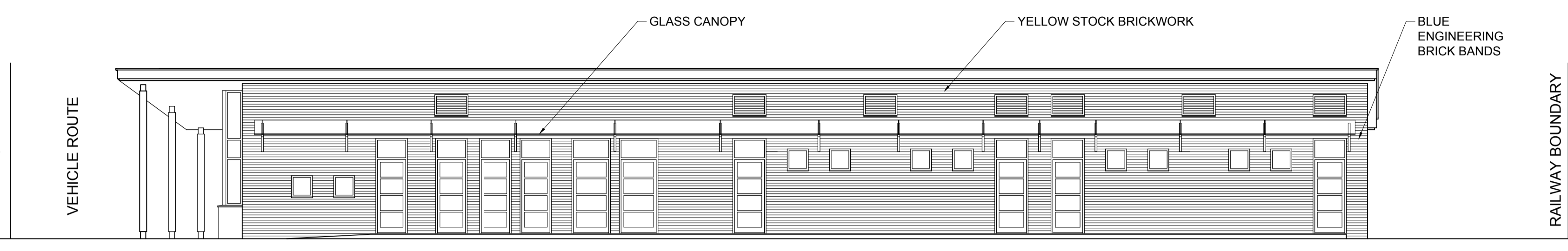

**3** PROPOSED ELEVATION - WEST  
1:100

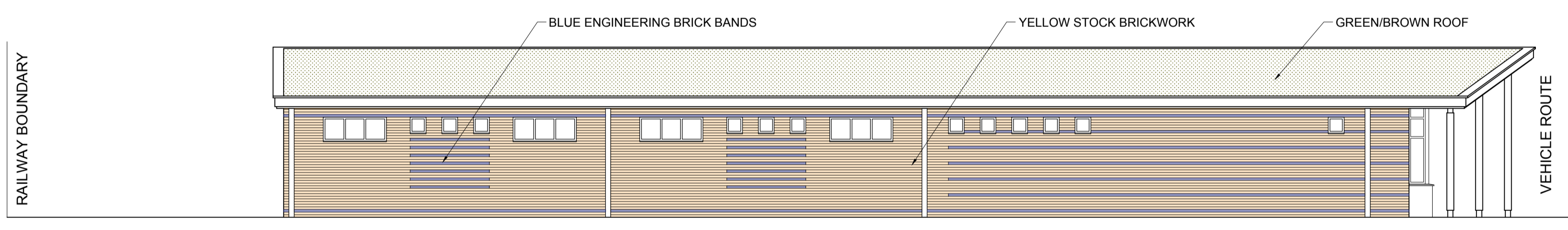

**4** PROPOSED ELEVATION - EAST  
1:100

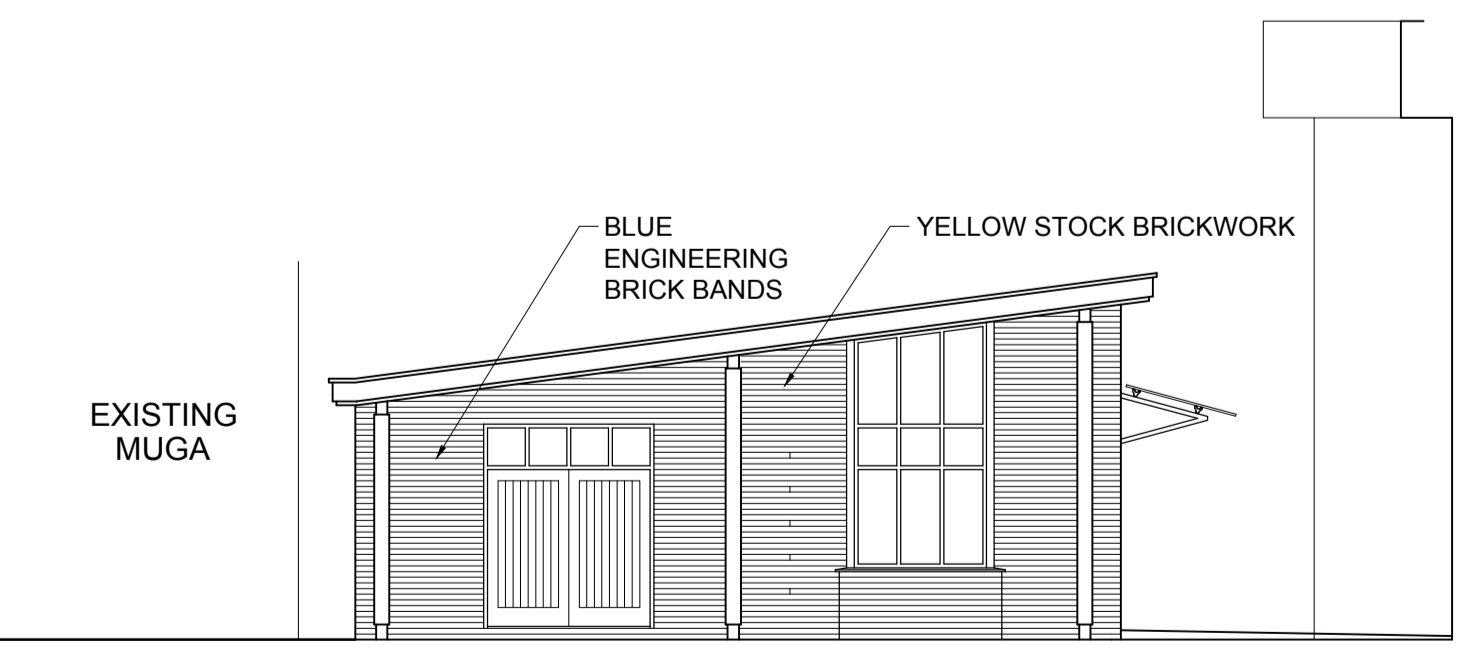

**5** PROPOSED ELEVATION - NORTH  
1:100

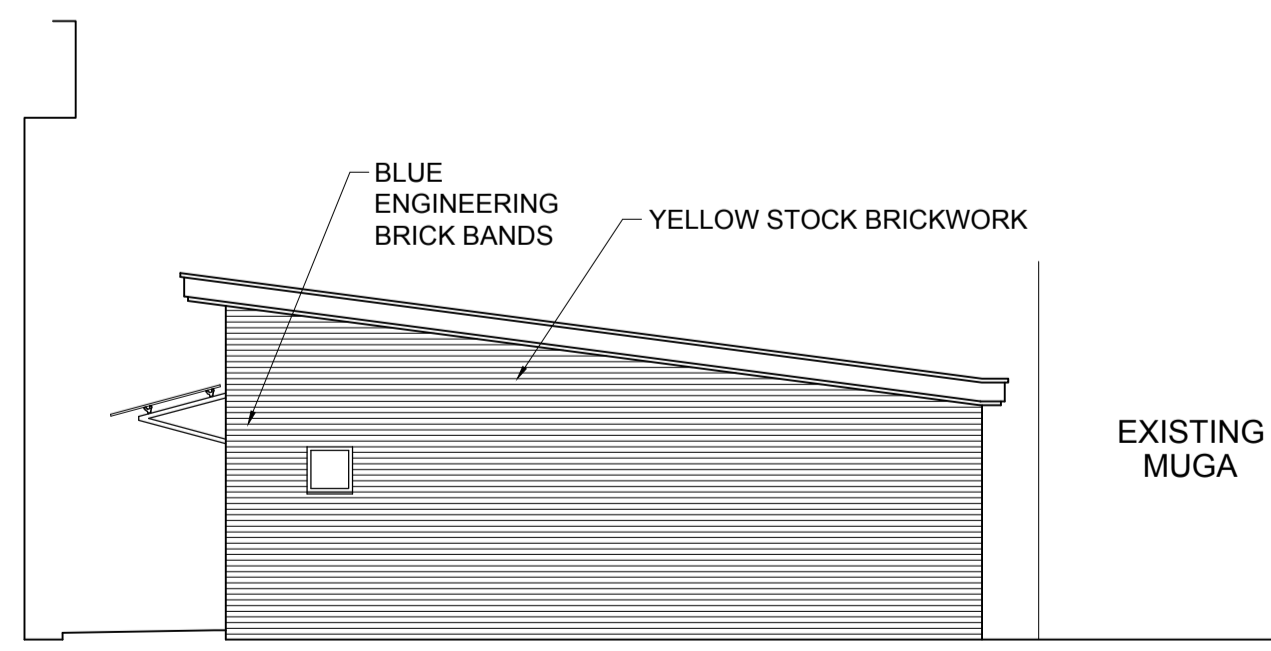

**6** PROPOSED ELEVATION - SOUTH  
1:100

CLIENT  
**Colfes' School**

STRUCTURAL ENGINEER

SERVICES ENGINEER

CONSULTANT

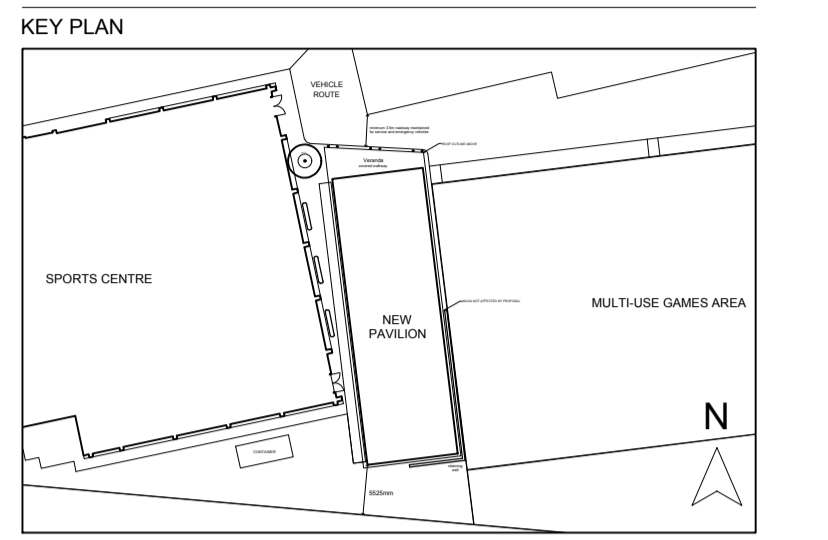

NOTES:

DO NOT SCALE. FIGURED DIMENSIONS ONLY TO BE TAKEN FROM THIS DRAWING. CHECK DIMENSIONS ON SITE AND REPORT DISCREPANCIES TO THE ARCHITECT.

THIS DRAWING IS PROTECTED BY COPYRIGHT.

ALL AREAS HAVE BEEN MEASURED FROM CURRENT DRAWINGS. THEY MAY VARY BECAUSE OF (EG) SURVEY, DESIGN DEVELOPMENT, CONSTRUCTION TOLERANCES, STATUTORY REQUIREMENTS OR RE-DEFINITION OF THE AREAS TO BE MEASURED.

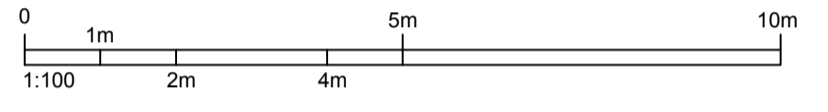

P1	15.11.2023	Issue for submission of Certificate of Lawfulness	AW	PS
Rev.	Date	Comment	Drawn	Checked

Issue Purpose

**INFORMATION**

**tp bennett**

One America Street London SE1 0NE | +44 (0)20 2468 2000 | www.tpennett.com

Project  
**Pavilion Proposal**  
Colfe's School, Horn Park Ln,  
London, SE12 8AW

Drawing Title  
**Proposed Plan, Section and Elevations**

Drawn	Date	Scale @ A1	Alt. Ref.
PS	Oct 2023	1:100	
tp bennett Project No.	Drawing Number	Rev	
A12352	D 0100	I1	