

**MATERIALS**

- Roof: Clay tiles (red/brown mix)
- Windows: Timber (heritage white)
- Workshop Doors: Timber (black)
- Garage Doors: Timber (black)
- Garage Walls: Brick plinth (red multi) and timber cladding (black)
- Workshop Walls: Brick (red multi)
- Dormers: Lead

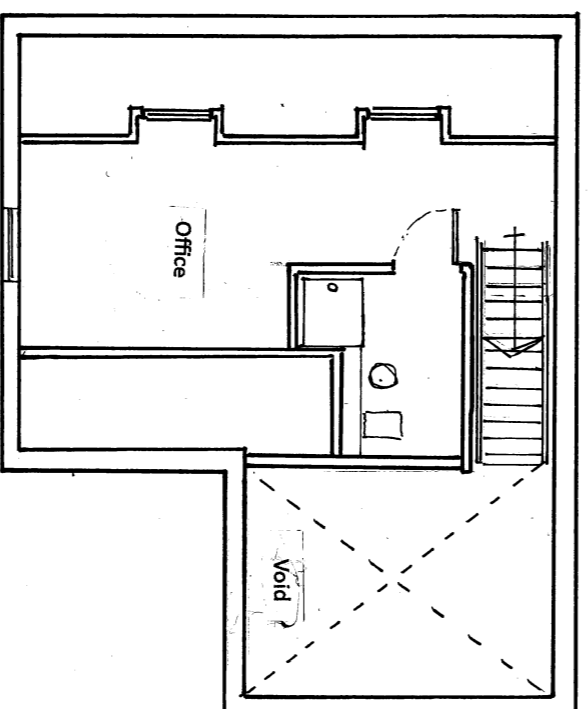
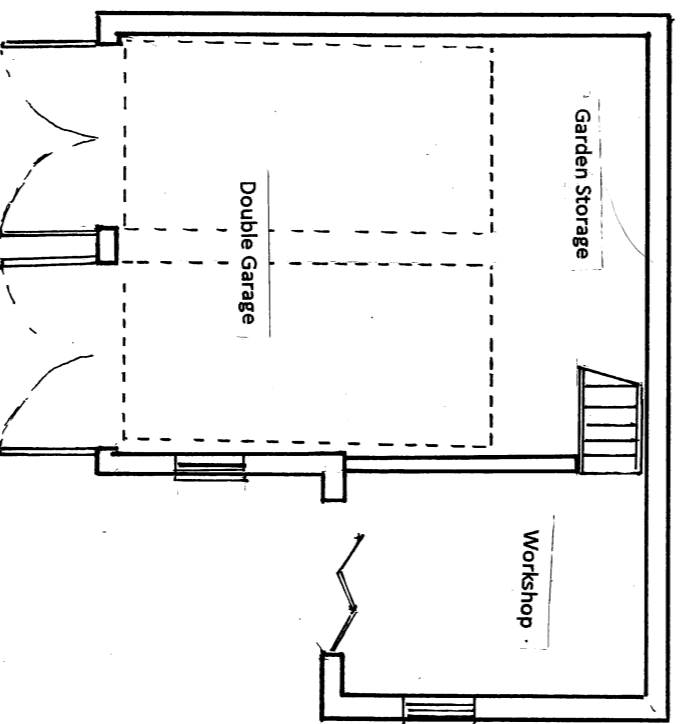
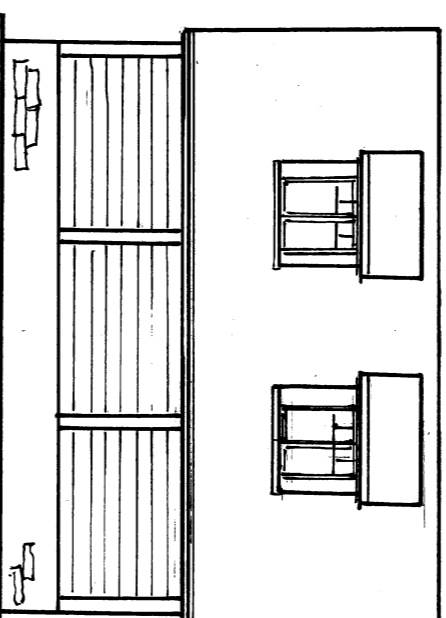
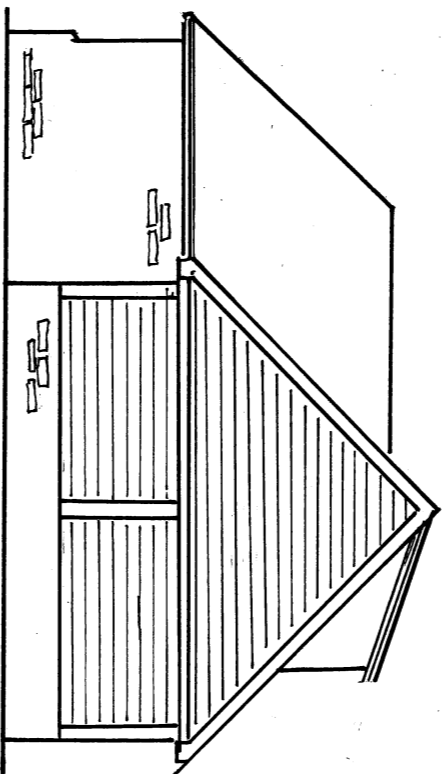
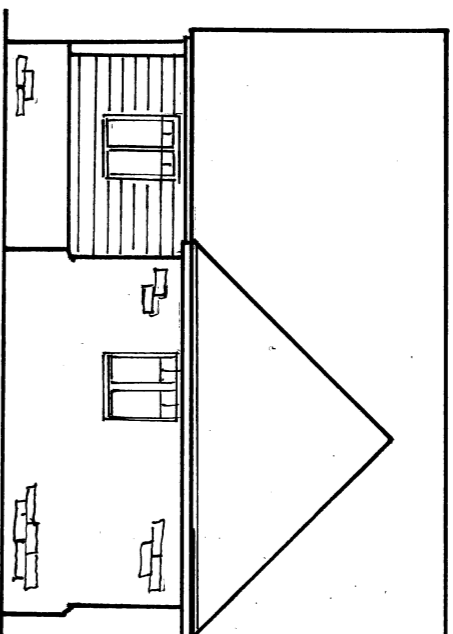
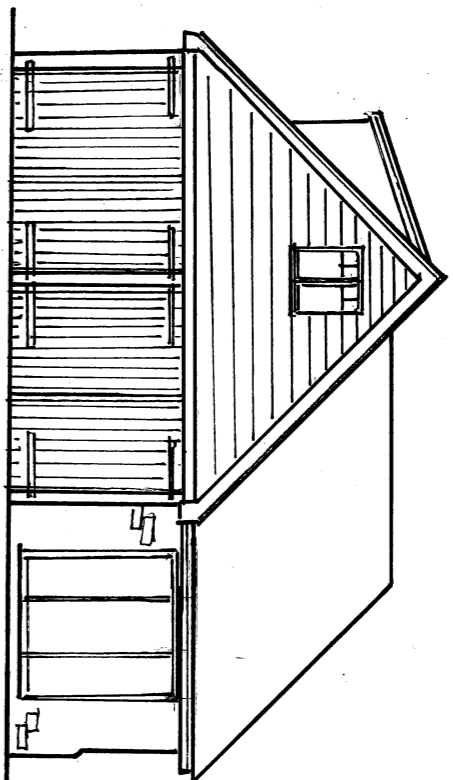

Footprint GFA 61 sq.m  
GF GIA 51.4 sq.m  
FF GIA 26 sq.m  
TOTAL GIA 77.4 sq.m

Site: 39 Brook End, Weston Turville

Title: Plans & Elevations

Drawing: Revised Fenestration & Materials

Scale: 1:100 @ A3

Date: November 2023