

GENERAL NOTES:
 1. THIS DRAWING IS TO BE READ IN CONJUNCTION WITH ALL OTHER RELEVANT DRAWINGS, ANY DISCREPANCIES, ERRORS OR OMISSIONS TO BE BROUGHT TO THE ATTENTION OF LAING O'ROURKE.
 2. ALL DIMENSIONS TO BE CHECKED BEFORE COMMENCEMENT OF WORK ON SITE.

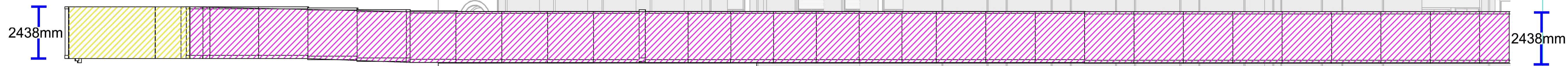

Elevation East 1
1:100



Elevation East 2
1:100

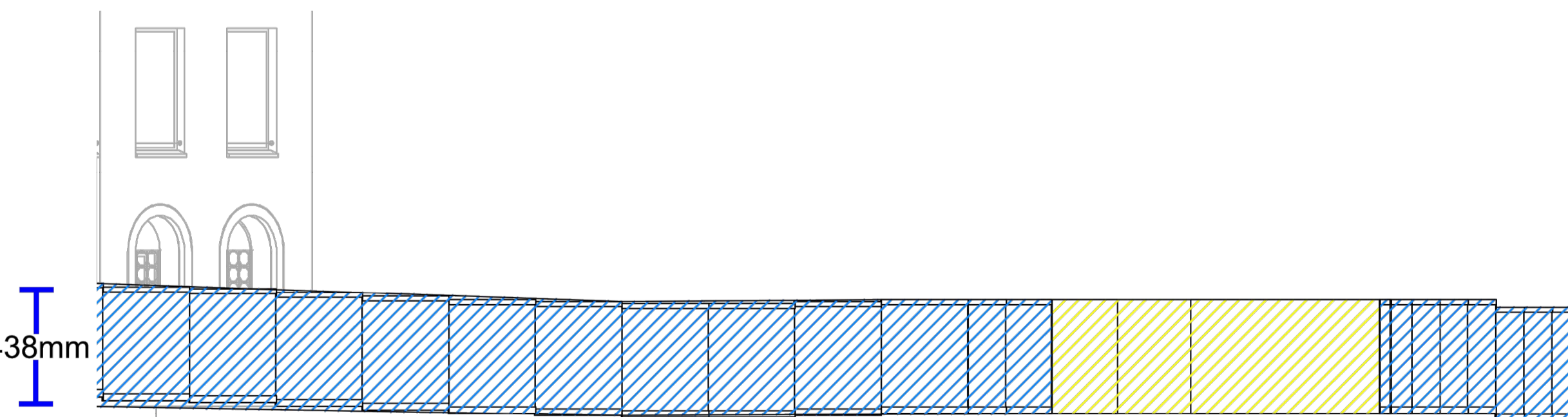
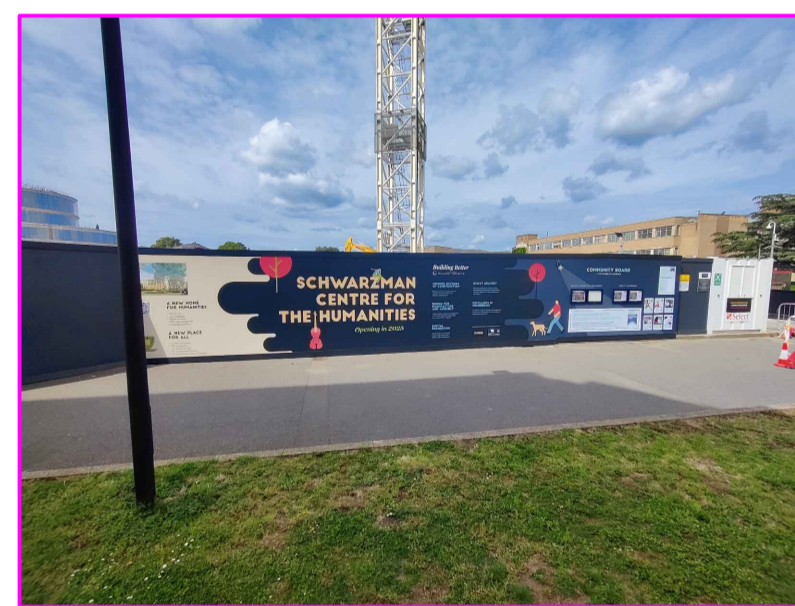
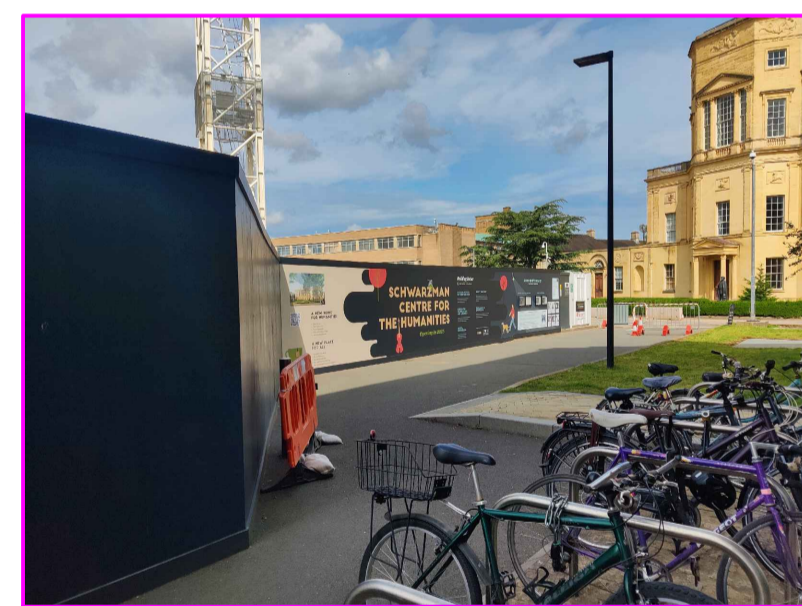

Elevation East 3
1:100

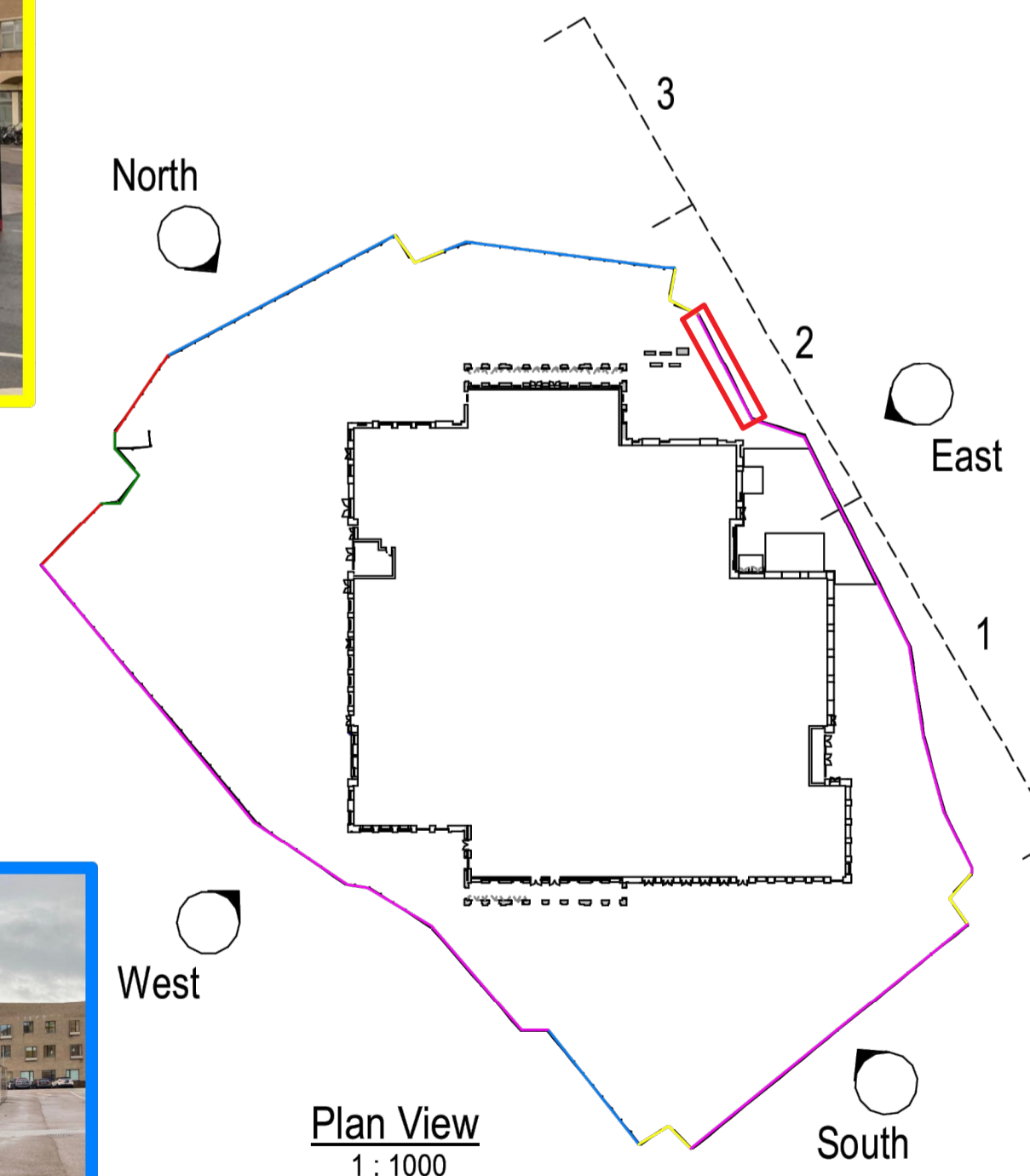
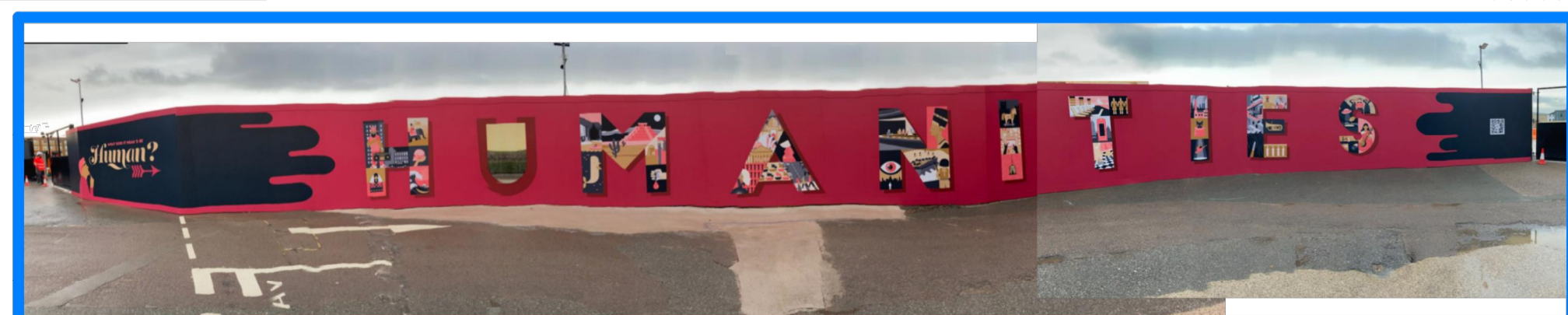

Plan View
1:1000

Rev	Comments	Drawn/Checked/Author	Date

This Drawing is Based On The Following Information:
 (Changes For Subsequent Revisions Noted in Revision Column Above)

LAING O'ROURKE
 Laing O'Rourke Plc.
 Bridge Place, Anchor Boulevard, Admirals Park,
 Crossways, Dartford, Kent, United Kingdom, DA2 6SN
 Tel: +44 (0)1322 296200 Web: www.laingorourke.com

© LAING O'ROURKE PLC.

expanded
 Expanded Ltd.,
 Bridge Place, Anchor Boulevard, Admirals Park,
 Crossways, Dartford, Kent, DA2 6SN
 Tel: +44 (0)1322 296200 Web: www.laingorourke.com

Project
 Oxford Humanities Building

Drawing
 Hoardings East Elevation

Purpose of Issue	INF	Status	WIP
Client Project Number	N/A	Scale	As indicated
		Drawing Sheet Size	A1
		Sheet Number	003
Drawing Number	003	Rev.	

Pld Date: 17/11/2022 15:01:26