

A-Block

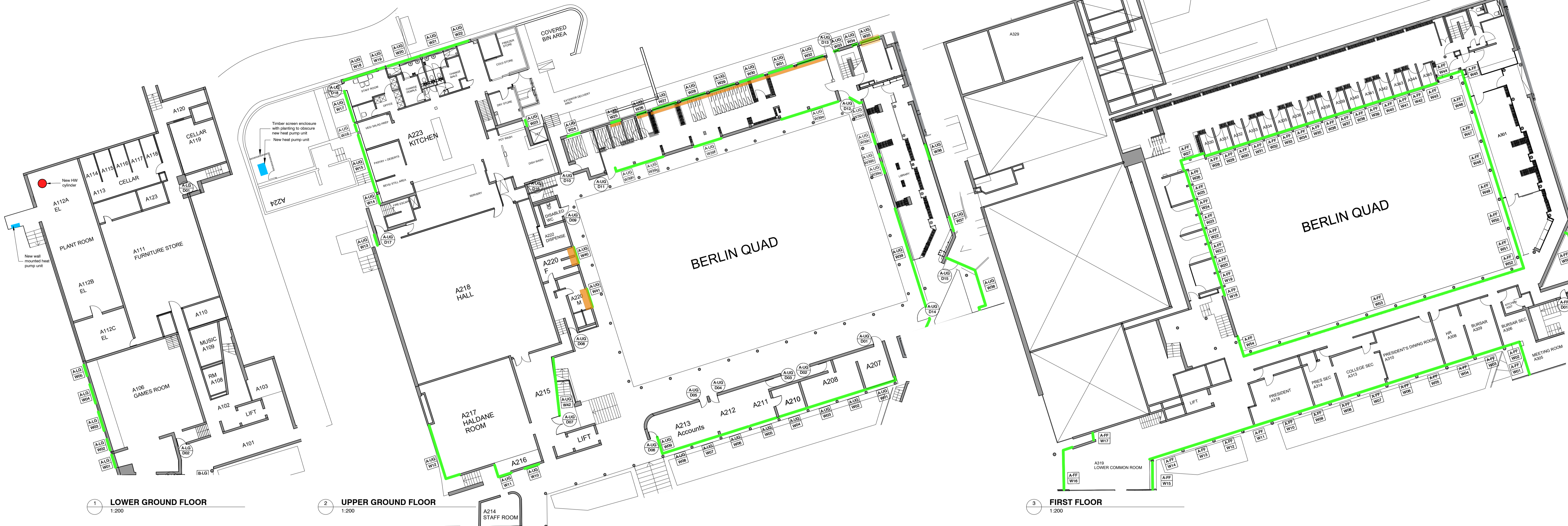

1 LOWER GROUND FLOOR
1:200

2 UPPER GROUND FLOOR
1:200

3 FIRST FLOOR
1:200

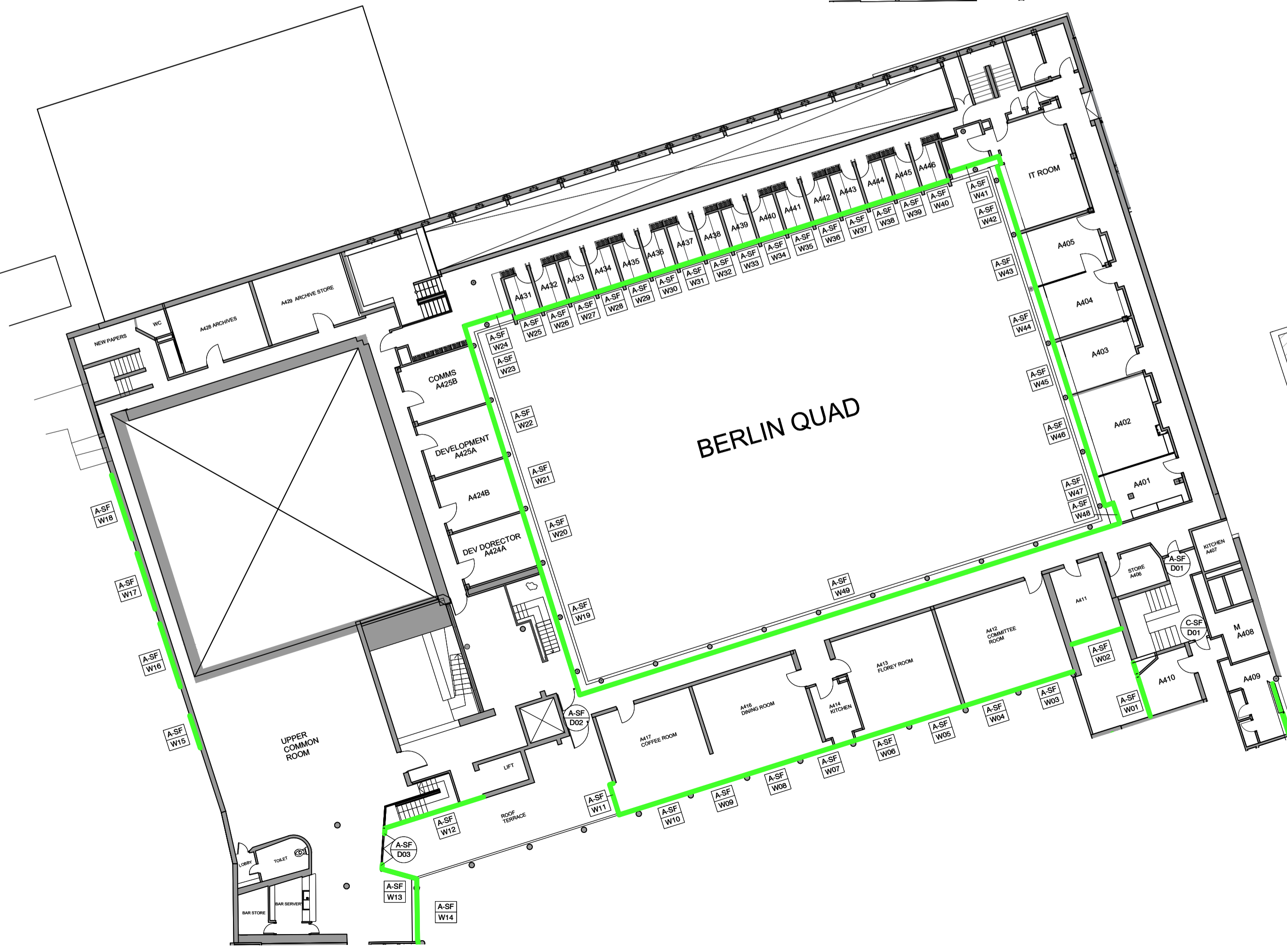

4 SECOND FLOOR
1:200

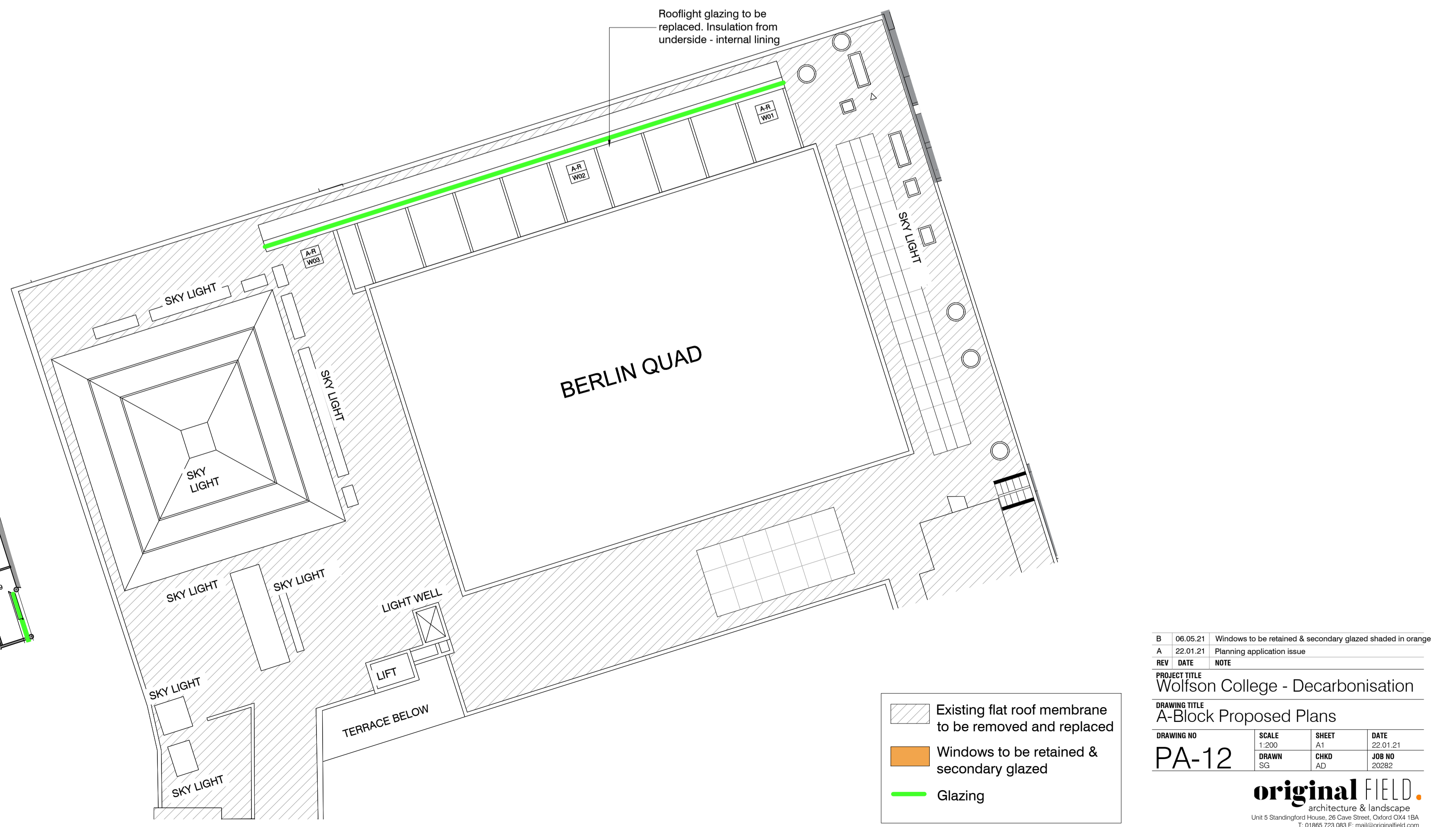

5 ROOF PLAN
1:200

- Existing flat roof membrane to be removed and replaced
- Windows to be retained & secondary glazed
- Glazing

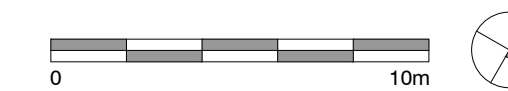

B 06.05.21 Windows to be retained & secondary glazed shaded in orange
 A 22.01.21 Planning application issue
 REV DATE NOTE
 PROJECT TITLE
Wolfson College - Decarbonisation
 DRAWING TITLE
A-Block Proposed Plans
 DRAWING NO. PA-12 SCALE 1:200 SHEET A1 DATE 22.01.21
 DRAWN CHD JOB NO. 20282
original field.
 architecture & landscape
 Unit 5 Standringford House, 28 Chew Street, Oxford OX4 1BA
 T: 01865 723 083 E: mail@originalfield.com
Do not scale. Use figured dimensions only. All dimensions are approximate and should be checked on site prior to construction. Discrepancies must be reported immediately before proceeding. This drawing is confidential and is the intellectual property of Original Field Architecture Ltd. It should not be reproduced or distributed to other parties without appropriate approval.