

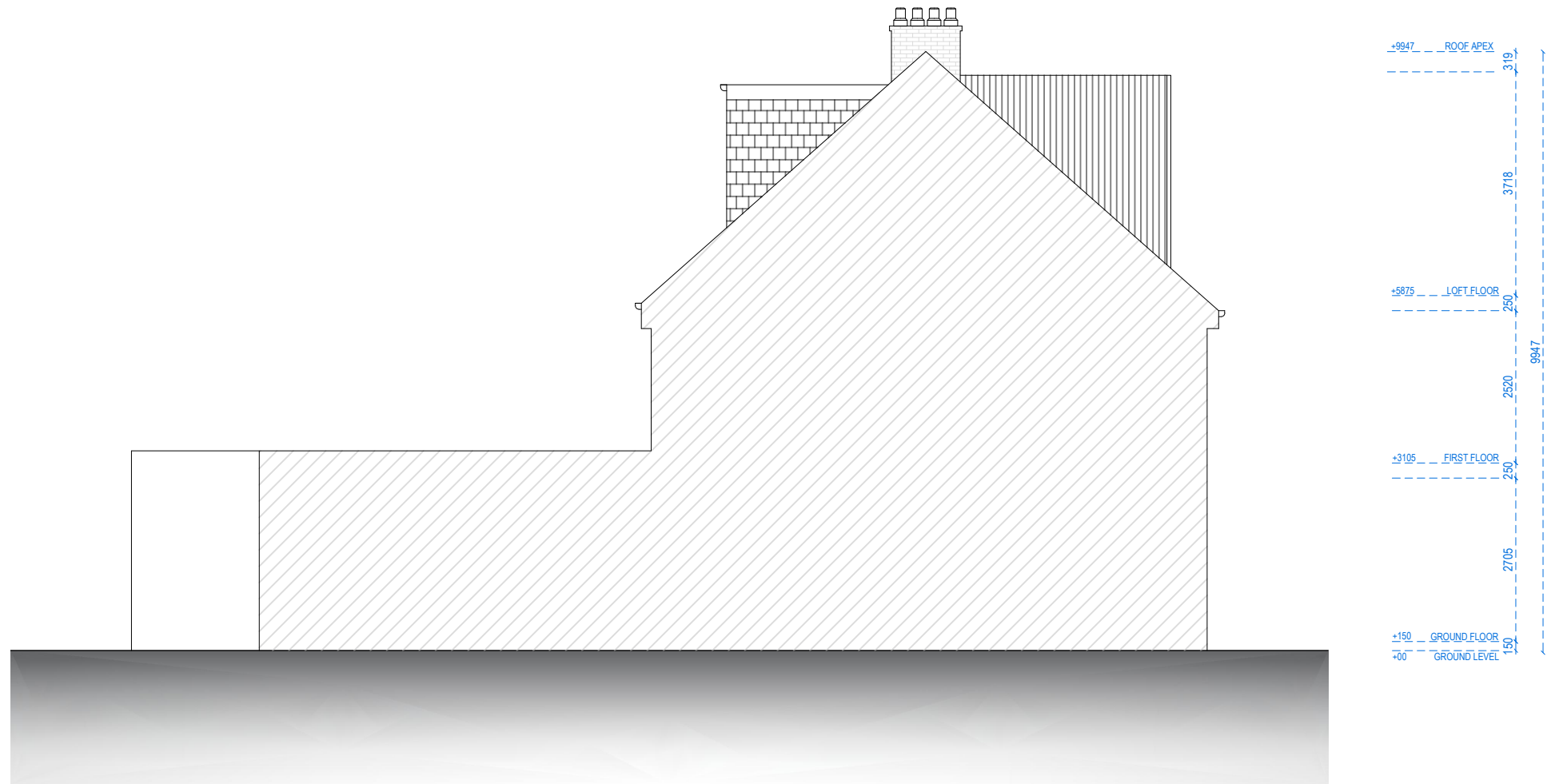

FRONT ELEVATION



LEFT ELEVATION



Address - Unit 4, Grosvenor Way, London E5 9ND
 Phone - 020 3781 8008
 E-mail - office@redwoodsprojects.co.uk
 Web - www.redwoodsprojects.co.uk

Any errors on Dimensions to be reported to the Architect prior to commencement of Works.
 Dimensions and areas are based on survey information.
 This drawing is copyright © Redwoods Projects.
 All dimensions to be checked on site Prior work.

REFERENCE: 78 ROSE HILL, IFFLEY, OXFORD OX4 4HS, UK

TITLE: EXISTING DRAWINGS ELEVATIONS

PROJECT No: 2047 DATE: 16-10-2023

SHEET No: **E 02**

0 1 2 scale 5m 1:100 @A3

NOTES:

DRAWN BY: EDELLE EDITED BY: MA