

PROJECT  
rear extensions and roof  
extension to  
9 Southmoor Road;  
garden room

CLIENT  
Ms M Hauser,  
9 Southmoor Road,  
Oxford

DRAWN BY  
James Driscoll  
07/11/23  
DRAWING NUMBER  
9southmoor1.1.5  
SCALE - 1:100 @A3

THE ONE-STOP PLANNING SERVICE  
18 Dearlove Close,  
Abingdon  
OX14 1LP  
Tel - 07846 962 886

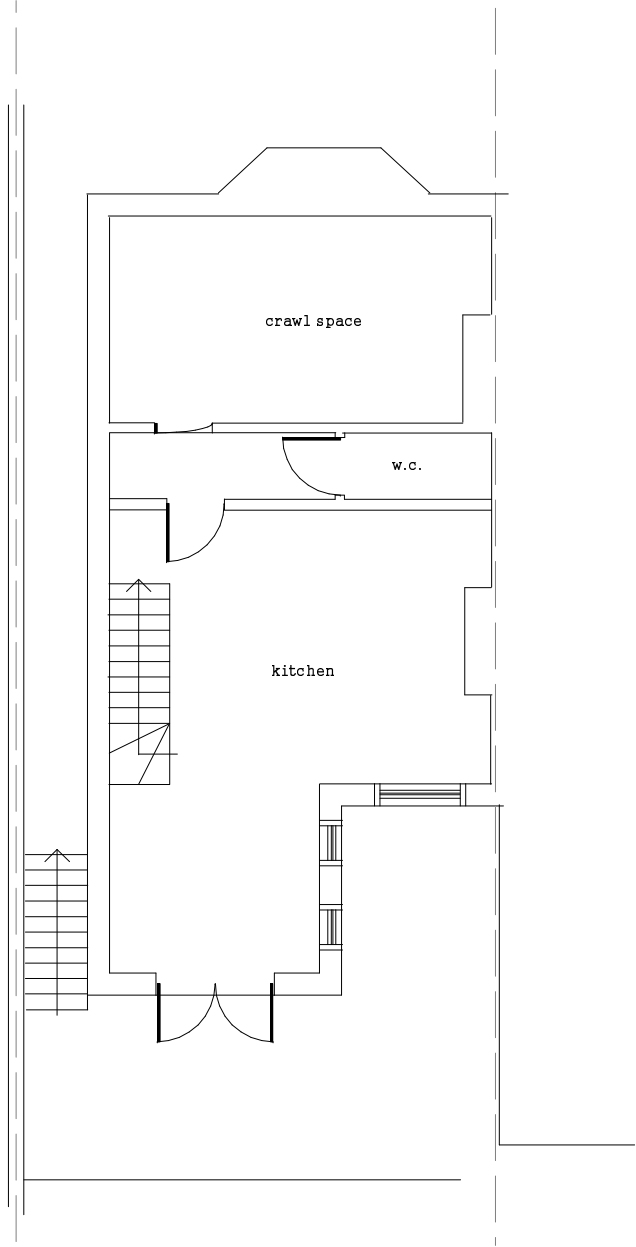

EXISTING BASEMENT FLOOR PLAN

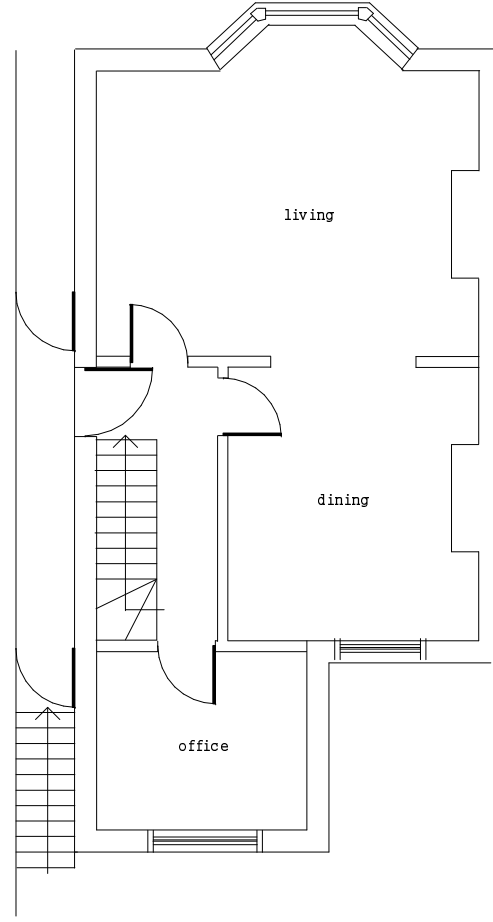

EXISTING GROUND FLOOR PLAN

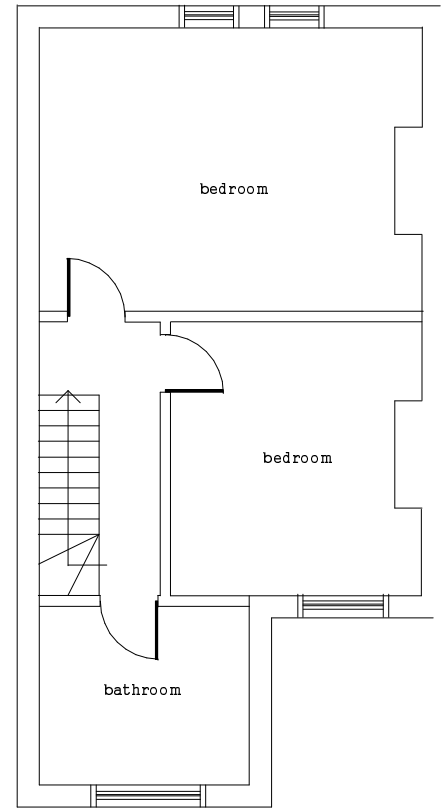

EXISTING FIRST FLOOR PLAN

