

1 Wellington Street - Proposed Elevation
1:200

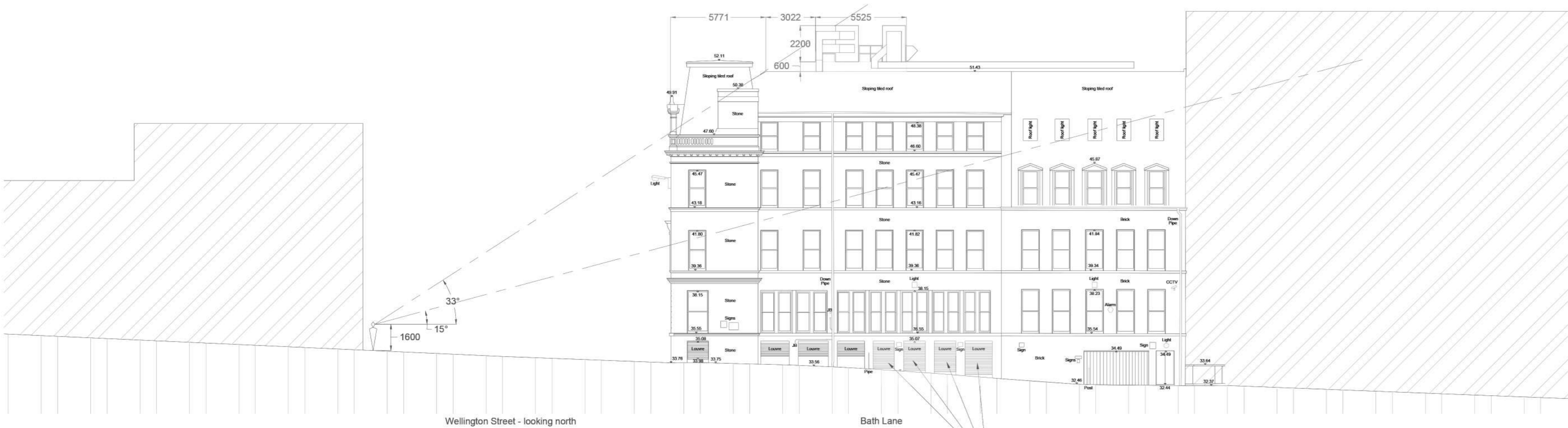

notes:
Do not scale from drawings. All discrepancies to be reported to Henley Construct immediately. Dimensions to be verified by contractor on site prior to any works.
Henley Construct 2017
All rights reserved, including but not limited to The Copyright, Design and Patents Act 1988

Air handling unit and ductwork has been located to back edge of roof on Bath Lane side. This is to minimize views of the plant from the elevated section of Bath street to the west. Wellington street has an apex, roughly around, the entrance to Wellington House which helps to minimize views of the roof plant from street level to the north or south. Due to constraints in roof depth and structure the unit could not be placed back against party wall.

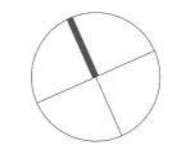

2 Bath Lane - Proposed Elevation
1:200



3 Bath Street - Proposed Elevation
1:200



| 01 | 19.01.2023 | Updated Plant & Plant Deck | MC | AT |
|-----|------------|----------------------------|-----|-----|
| Rev | Date | Description | Dwn | Ckd |

HENLEY
DESIGN

Henley Construct, 50 Havelock Terrace, London SW8 4AL UK
T +44 (0)20 7401 8333 F +44 (0)20 7401 8999
www.henleyconstruct.com

project **The Wellington**
134 Wellington st, Glasgow G2 2XL

title **PROPOSED STREET ELEVATIONS**

date **16/08/2021**

Drawn JW Checked -- Scale @ A1 1:200 Scale @ A3

| PROJECT | COMPANY | PHASE | LEVEL | DOC TYPE | DOCPAGE | SHEET | REVISION |
|--|---------|-------|-------|----------|---------|-------|----------|
| WH39 | HD | XX | ELE | DR | A | PL05 | 01 |
| PURPOSE OF ISSUE PLANNING ELEVATIONS | | | | | | | |