

Responsibility is not accepted for errors made by others in scaling from this drawing. All construction information should be taken from figured dimensions only. All dimensions are in millimetres unless otherwise stated. All dimensions to be verified on site before proceeding with the work. Any discrepancies to be notified in writing to Architect immediately

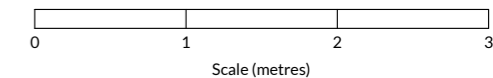

Revision History

Rev.	Description	Date	By
------	-------------	------	----

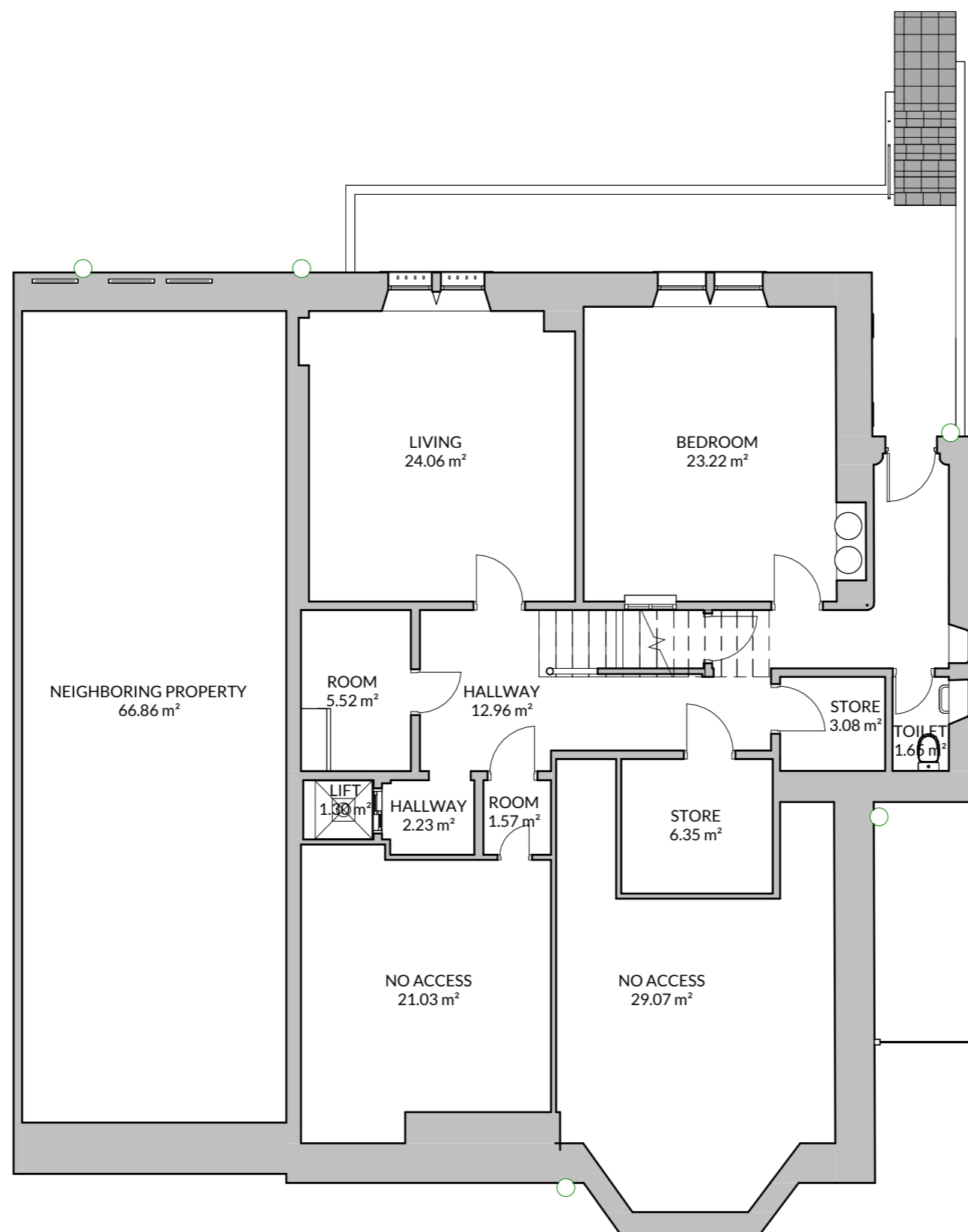

**HOKO**

THE HOMEOWNERS ARCHITECT

Project 38 Kings Borough Gardens, Glasgow, G12 9NJ

Client EMILY KELLY

Project No. L23076

Drawing No. -001

Title BASEMENT FLOOR PLAN - AS EXISTING

Scale 1 : 100@A3

Revision

Status EXISTING

Drawn SG

Date 11/09/23

**1 BASEMENT FLOOR PLAN - AS EXISTING**

1 : 100