

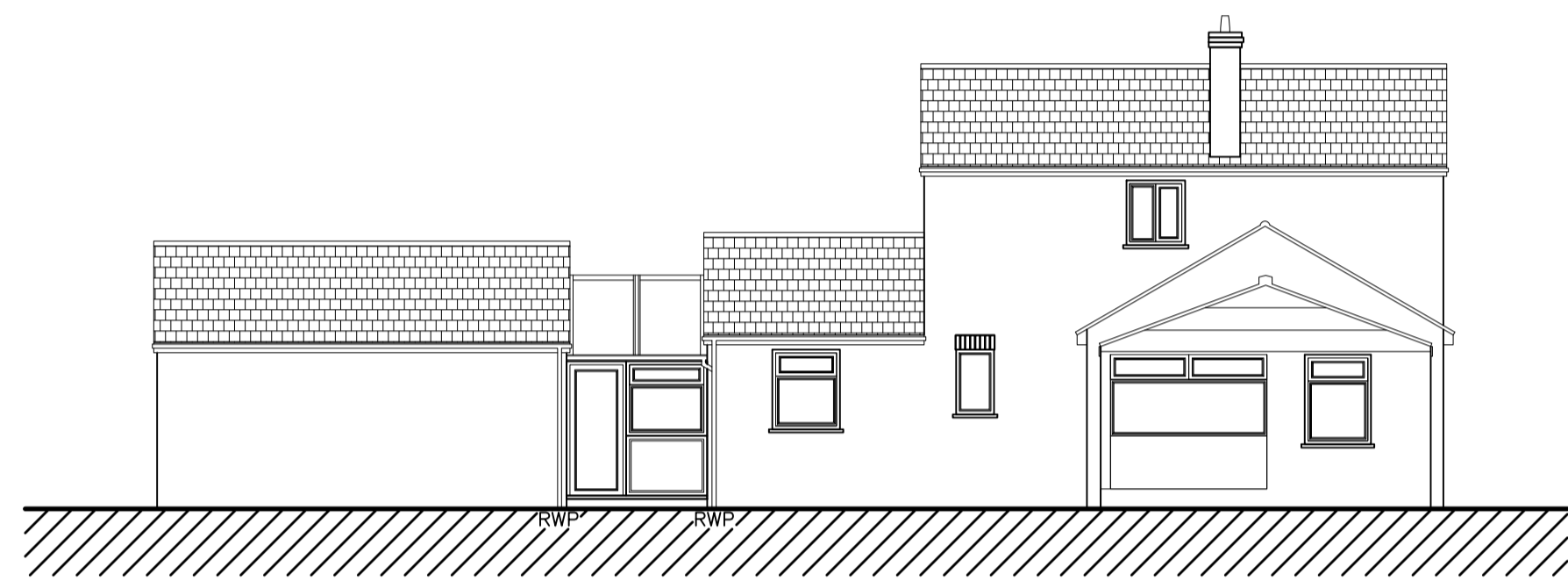

EXISTING FRONT ELEVATION / STREET SCENE  
(1:100)

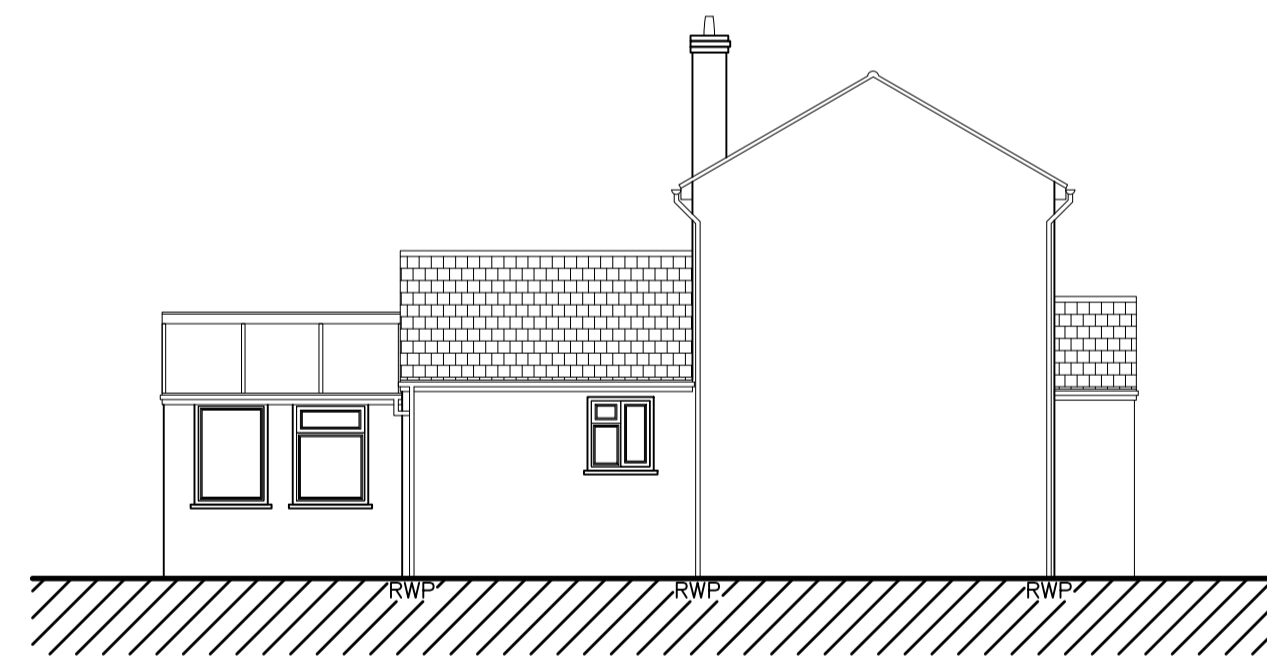

EXISTING REAR ELEVATION  
(1:100)



EXISTING LHS ELEVATION  
(1:100)

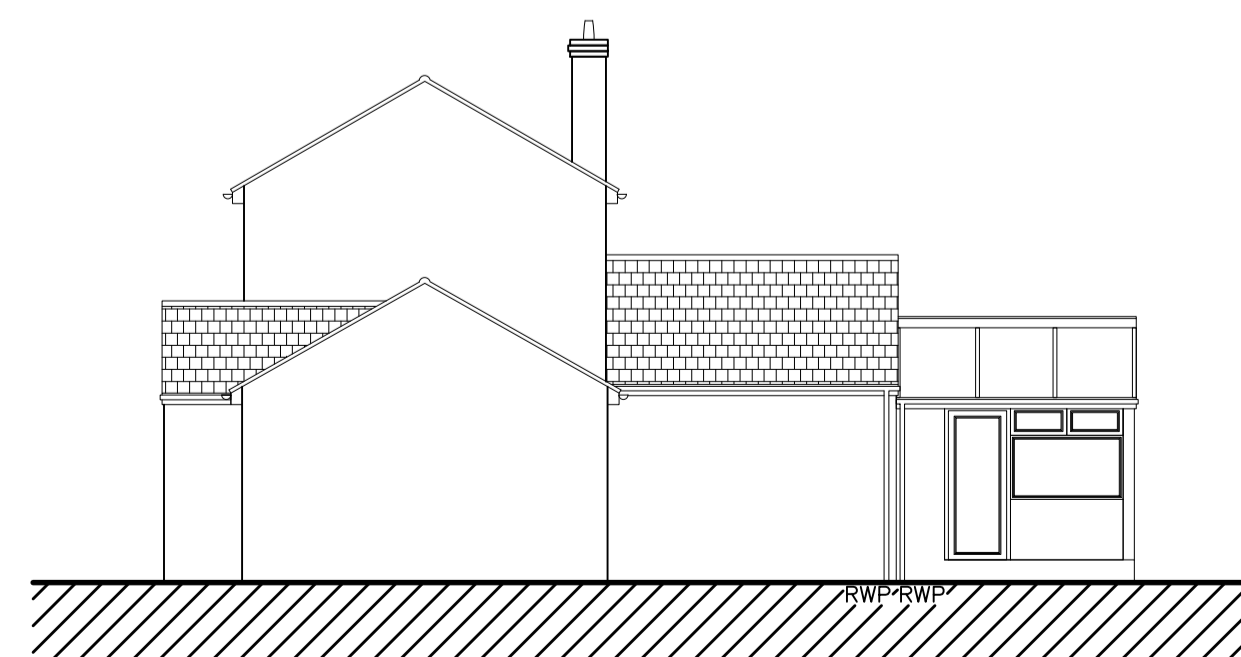

EXISTING RHS ELEVATION  
(1:100)



PROPOSED FRONT ELEVATION  
(1:100)



PROPOSED REAR ELEVATION  
(1:100)

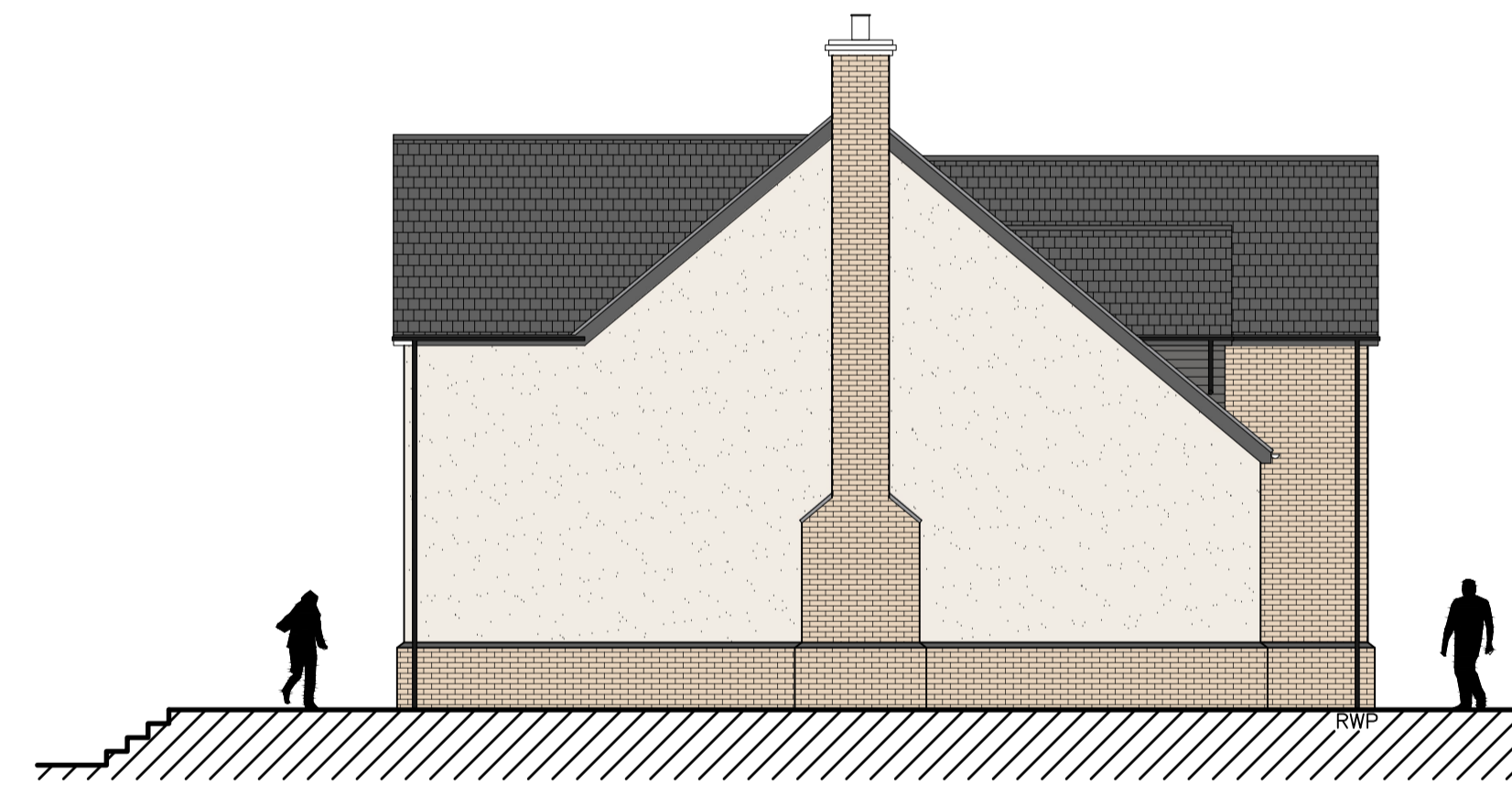

PROPOSED LHS ELEVATION  
(1:100)



PROPOSED RHS ELEVATION  
(1:100)

Copyright on all drawings prepared by Morton & Hall Consulting Limited is their property. Drawings and designs may not be reproduced in part or in whole without their written permission.  
Please read, if in doubt ask. Change nothing without consulting the Engineers.  
Contractor to check all dimensions on site before work starts or materials are ordered. If in doubt ask. All dimensions are in mm unless stated otherwise.  
Where materials, products and workmanship are not fully specified they are to be of the standard appropriate to the works and suitable for the purpose stated in or reasonably to be inferred from the drawings and specification. All work to be in accordance with good building practice and BS 8000 to the extent that the recommendations define the quality of the finished work. Materials products and workmanship to comply with all British Standards and EOTA standards with, where appropriate, BS or EC marks.  
All products and materials to be handled, stored, prepared and used or fixed in accordance with the manufacturers current recommendations.  
The contractor is to arrange inspections of the works by the BCO (or NHBC) as required by the Building Regulations and is to obtain completion certificate and forward to the Engineer.  
All finishes, insulation and damp-proofing to architect's details

PROPOSED MATERIALS:

- WALLS: BUFF FACING BRICKWORK AND OATMEAL RENDER
- ROOF: MARLEY MODERN GREY TILES
- WINDOWS: ANTHRACITE UPVC
- RAINWATER: BLACK GUTTERING AND DOWNPIPES

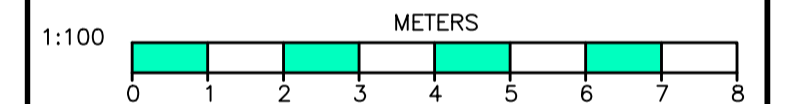

B	CLIENTS COMMENTS	OCT 2023
A	CLIENTS COMMENTS	OCT 2023
	REVISIONS	DATE

**MORTON & HALL CONSULTING LIMITED**  
CONSULTING STRUCTURAL ENGINEERS

1 Gordon Avenue, March, Cambridgeshire, PE15 8AJ  
Tel: 01354 655454  
Fax: 01354 660467  
E-mail: info@mortonandhall.co.uk  
Website: www.mortonconsultingengineers.co.uk

LABORATORY APPROVED  
Fenland District Council Building Design Awards winner  
Building Excellence in Fenland

CLIENT  
Mr & Mrs Barrett

PROJECT  
The Willows,  
Purls Bridge, Manea  
Cambridgeshire  
PE15 0ND

TITLE  
Existing & Proposed Elevations

DRAWN G.Boresham	DATE OF ISSUE
CHECKED	
DATE Oct 2023	DRAWING NUMBER H9122/02b
SCALE As Shown	