

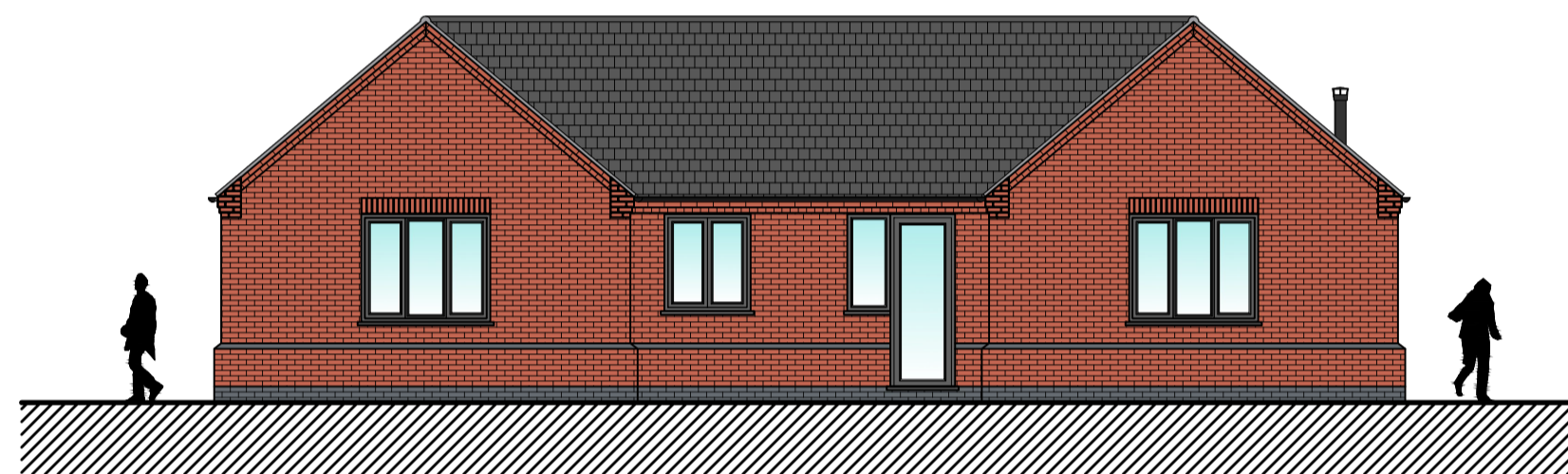

PROPOSED FRONT ELEVATION  
(1:50)

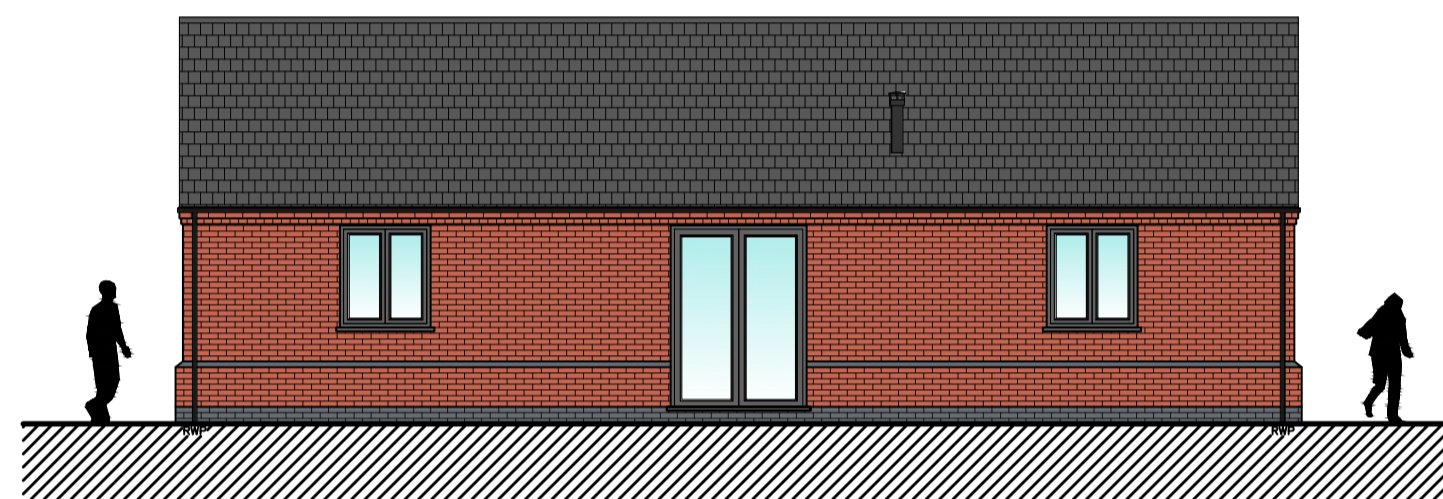

PROPOSED REAR ELEVATION  
(1:100)



PROPOSED LHS ELEVATION  
(1:100)



PROPOSED RHS ELEVATION  
(1:100)

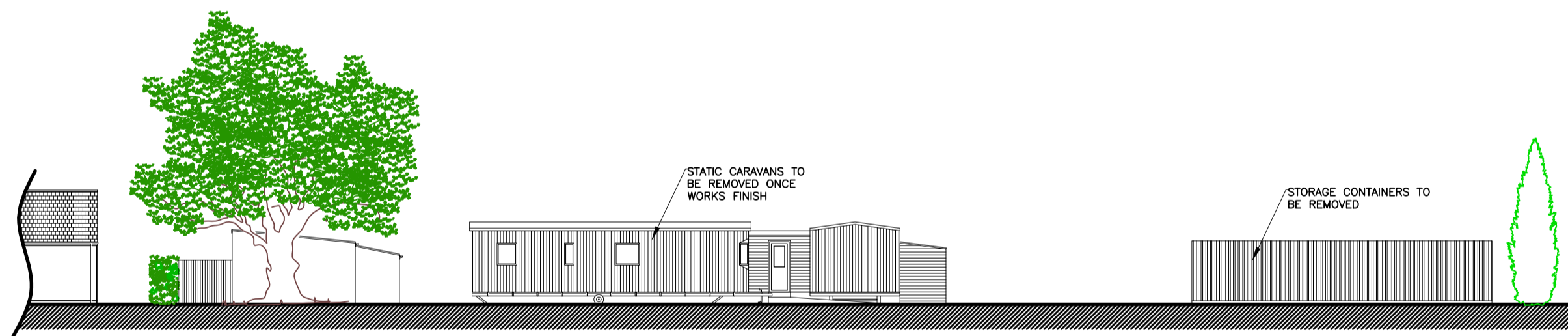

EXISTING STREET SCENE  
(1:200)

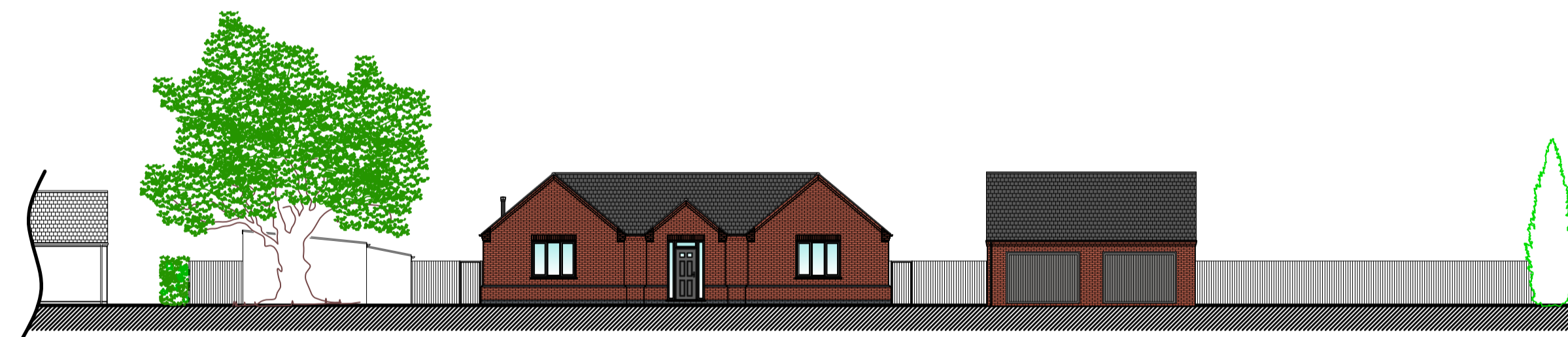

PROPOSED STREET SCENE  
(1:200)

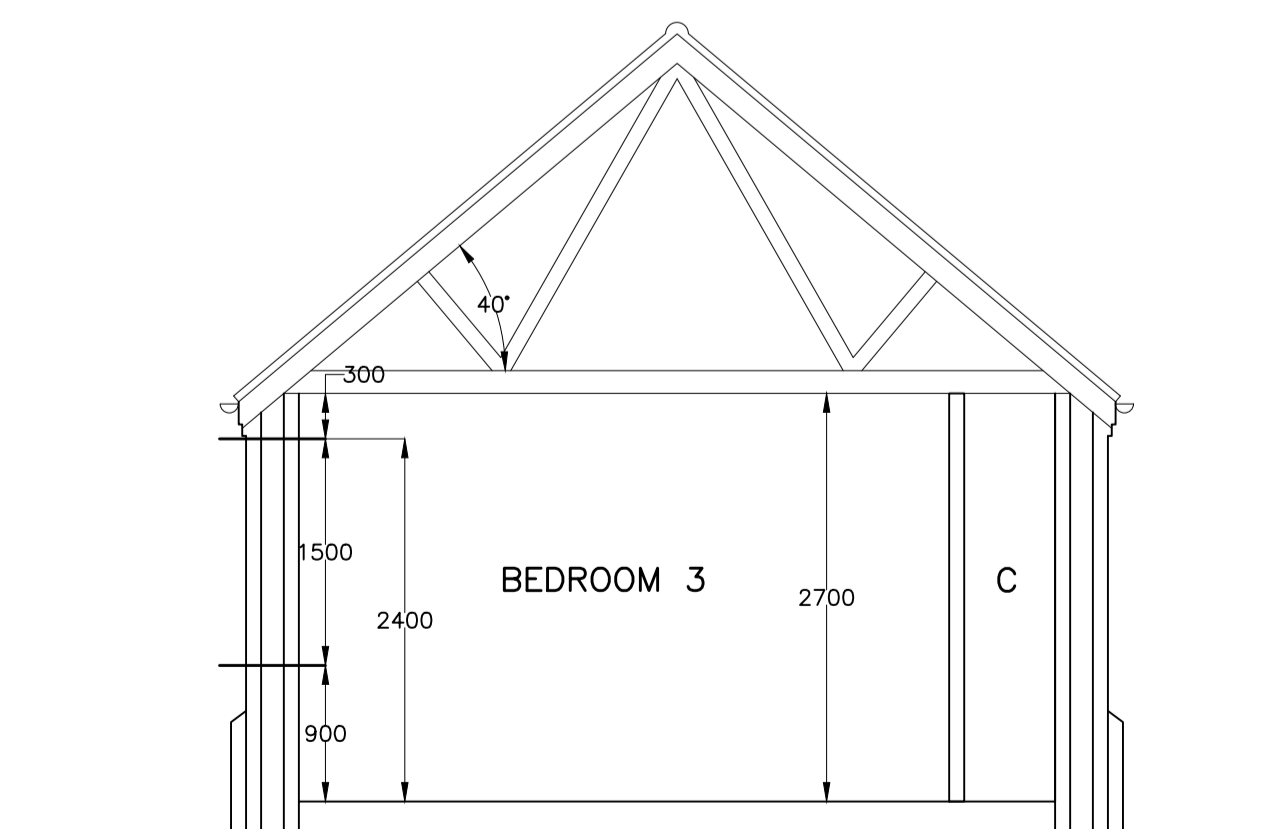

DWELLING SECTION B-B  
(1:50)

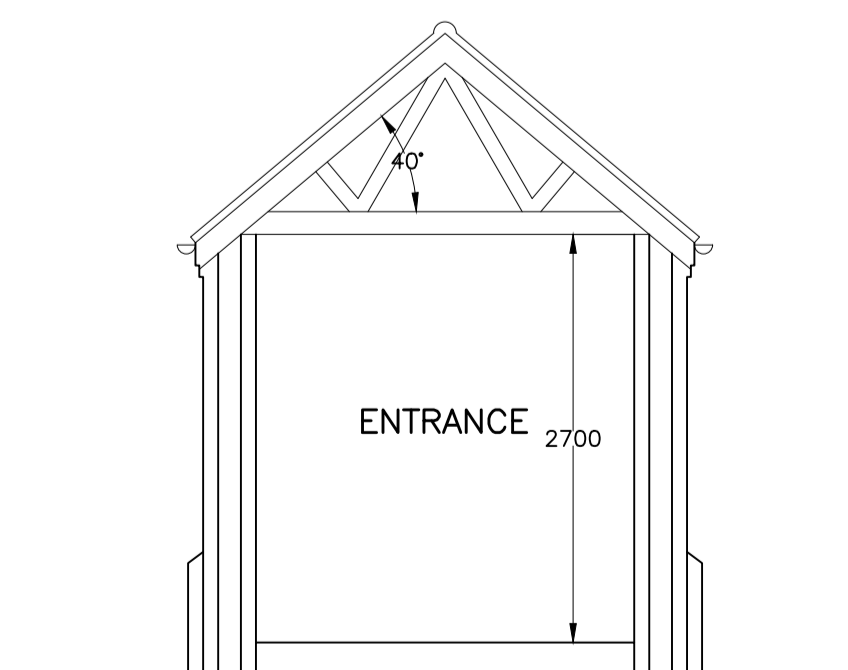

DWELLING SECTION C-C  
(1:50)

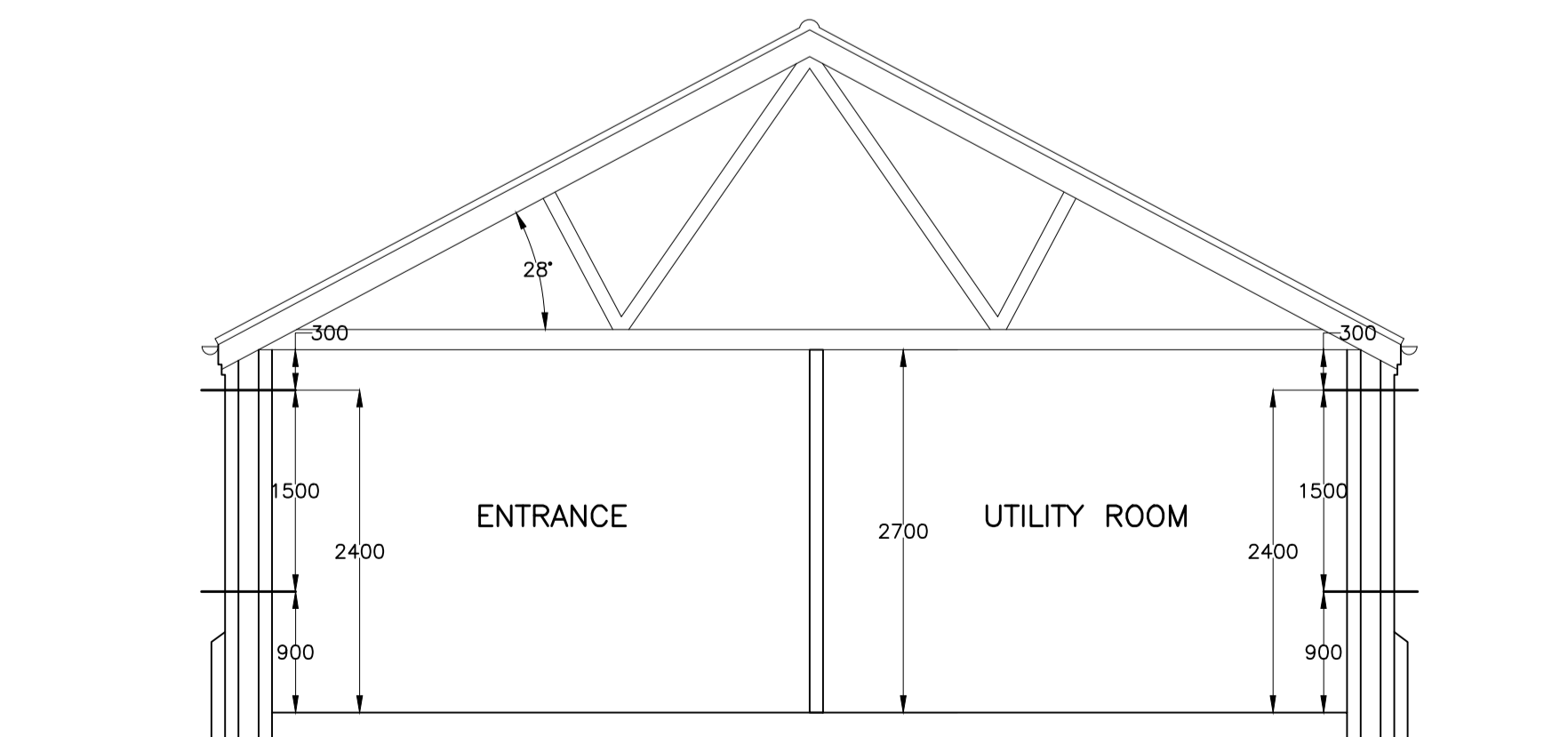

DWELLING SECTION A-A  
(1:50)

Copyright on all drawings prepared by Morton & Hall Consulting Limited is their property. Drawings and designs may not be reproduced in part or in whole without their written permission.  
Please read, if in doubt ask. Change nothing without consulting the Engineers.  
Contractor to check all dimensions on site before work starts or materials are ordered. If in doubt ask. All dimensions are in mm unless stated otherwise.  
Where materials, products and workmanship are not fully specified they are to be of the standard appropriate to the works and suitable for the purpose stated in or reasonably to be inferred from the drawings and specification. All work to be in accordance with good building practice and BS 8000 to the extent that the recommendations define the quality of the finished work. Materials products and workmanship to comply with all British Standards and EOTA standards with, where appropriate, BS or EC marks.  
All products and materials to be handled, stored, prepared and used or fixed in accordance with the manufacturers current recommendations.  
The contractor is to arrange inspections of the works by the BCO (or NHBC) as required by the Building Regulations and is to obtain completion certificate and forward to the Engineer.  
All finishes, insulation and damp-proofing to architect's details

PROPOSED MATERIALS:

BRICKS: VANDERSANDEN  
OLD FARMHOUSE BRICKS

ROOF: GREY SLATES

JOINERY: ANTHRACITE UPVC

RAINWATER: BLACK UPVC

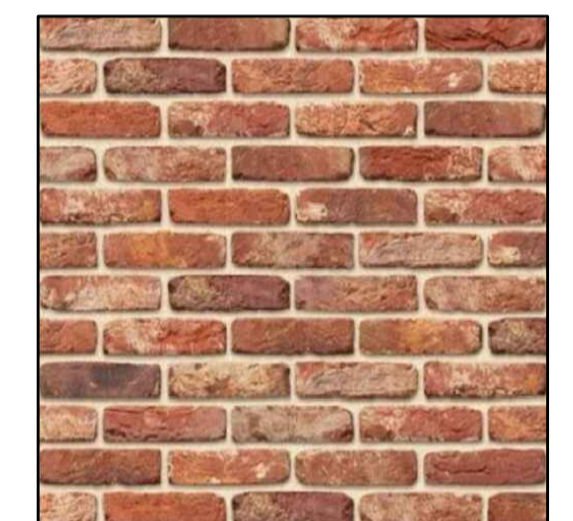

EXAMPLE OF BRICKS

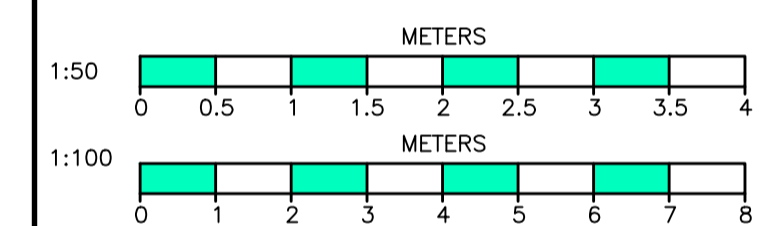

A	DRAWING UPDATED	OCT 2023
	REVISIONS	DATE

**MORTON & HALL CONSULTING LIMITED**  
CONSULTING STRUCTURAL ENGINEERS

1 Gordon Avenue, North, Cambridgeshire, PE15 8AJ  
Tel: 01354 655454  
Fax: 01354 660467  
E-mail: info@mortonandhall.co.uk  
Website: www.mortonconsultingengineers.co.uk

Fenland District Council  
Building Design Awards  
winner  
Building Excellence in Fenland

CLIENT  
Mr P Boreham

PROJECT  
Land North of 27A  
Main Road, Parson Drove,  
Wisbech, Cambridgeshire  
PE13 4JA

TITLE  
Street Scenes & Proposed  
Elevations & Sections

DRAWN G. Boreham	DATE OF ISSUE
CHECKED	
DATE Oct 2023	DRAWING NUMBER H9347/03 <sub>A</sub>
SCALE As Shown	