

Do not scale from this drawing, work to given dimensions. All dimensions to be checked on site. Any discrepancies with this drawing to be reported and clarified prior to commencing work on site. ADM Surveyors Ltd accept no responsibility for works not undertaken fully in accordance with this drawing and relevant specifications.
Copyright © ADM Surveyors Limited

North Point:

Notes:

Rev:	Description:	By:	Date:

Project: 32 Main Street Huncote Leicestershire LE9 3AU	Client: Mr Graham Creed 2 Torrington Close Wigston Leicestershire LE18 2RY
---	--

Scale: 1:100	Drawing Issue: Planning
------------------------	-----------------------------------

Date: 26.09.2023	Drawn by: OP	Checked by: TR	Paper Size: A3
----------------------------	------------------------	--------------------------	--------------------------

Drawing Title:
Existing Plans and Elevations

Drawing Number: 3849.PL03	Revision Number: -
-------------------------------------	------------------------------

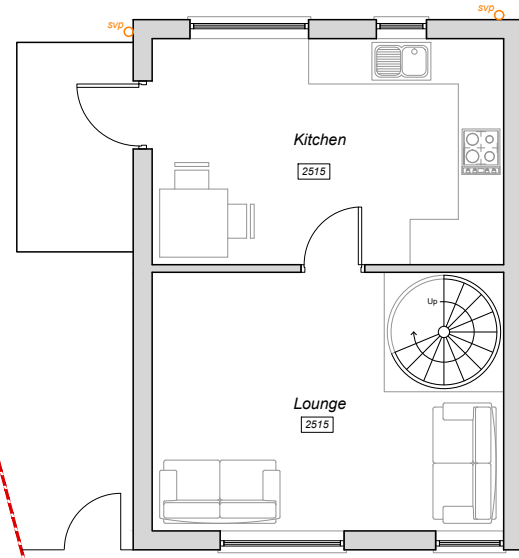

Existing Ground Floor Plan
scale 1:100

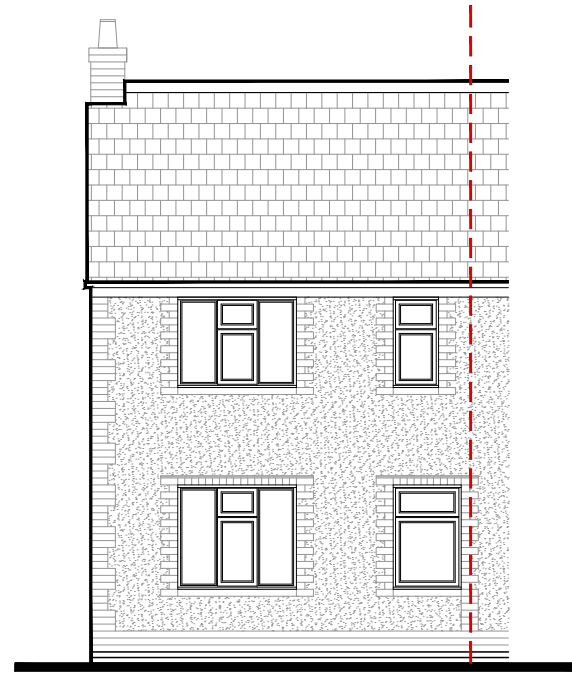

Existing Front Elevation
scale 1:100

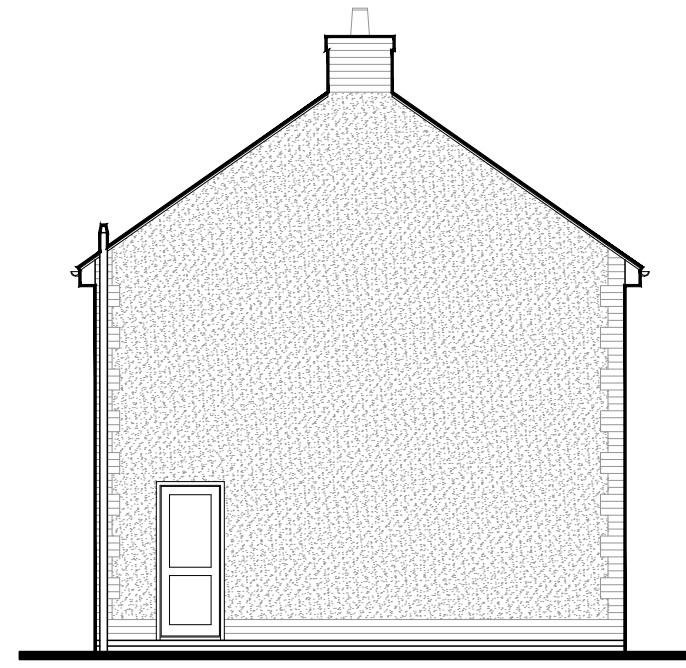

Existing Side Elevation
scale 1:100

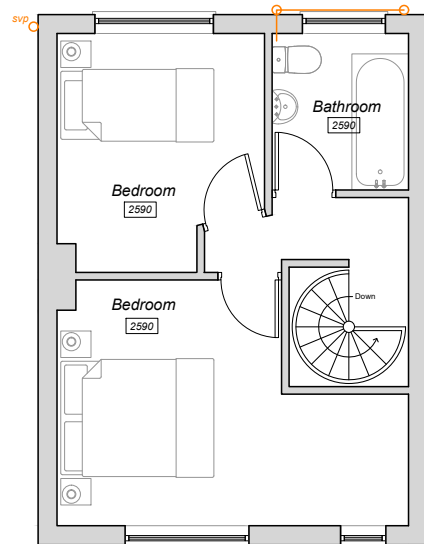

Existing First Floor Plan
scale 1:100

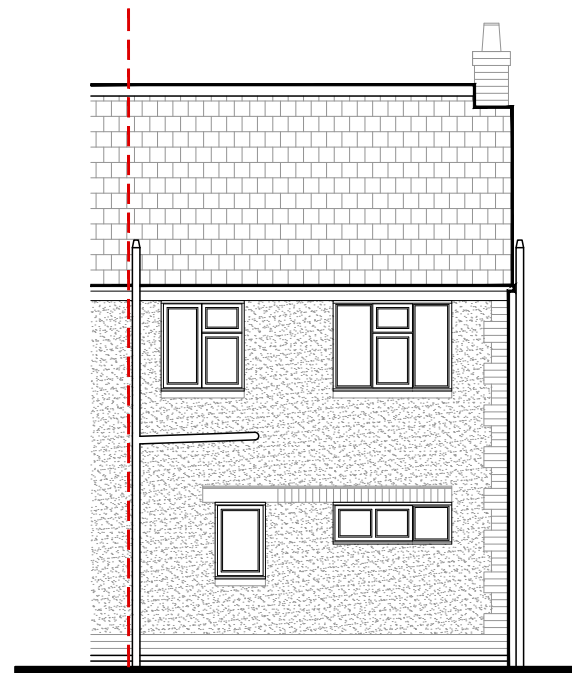

Existing Rear Elevation
scale 1:100



ADM Surveyors

Chartered Quantity & Building Surveyors

Suite 1, Rosehill, 165 Lutterworth Road,
Blaby, Leicester, LE8 4DX
Tel: 0116 2775527



www.admsurveyors.co.uk

