

41 WHEATLANDS DRIVE, LEICESTER.



EXISTING REAR ELEVATION
scale 1:50



PROPOSED REAR ELEVATION
scale 1:50

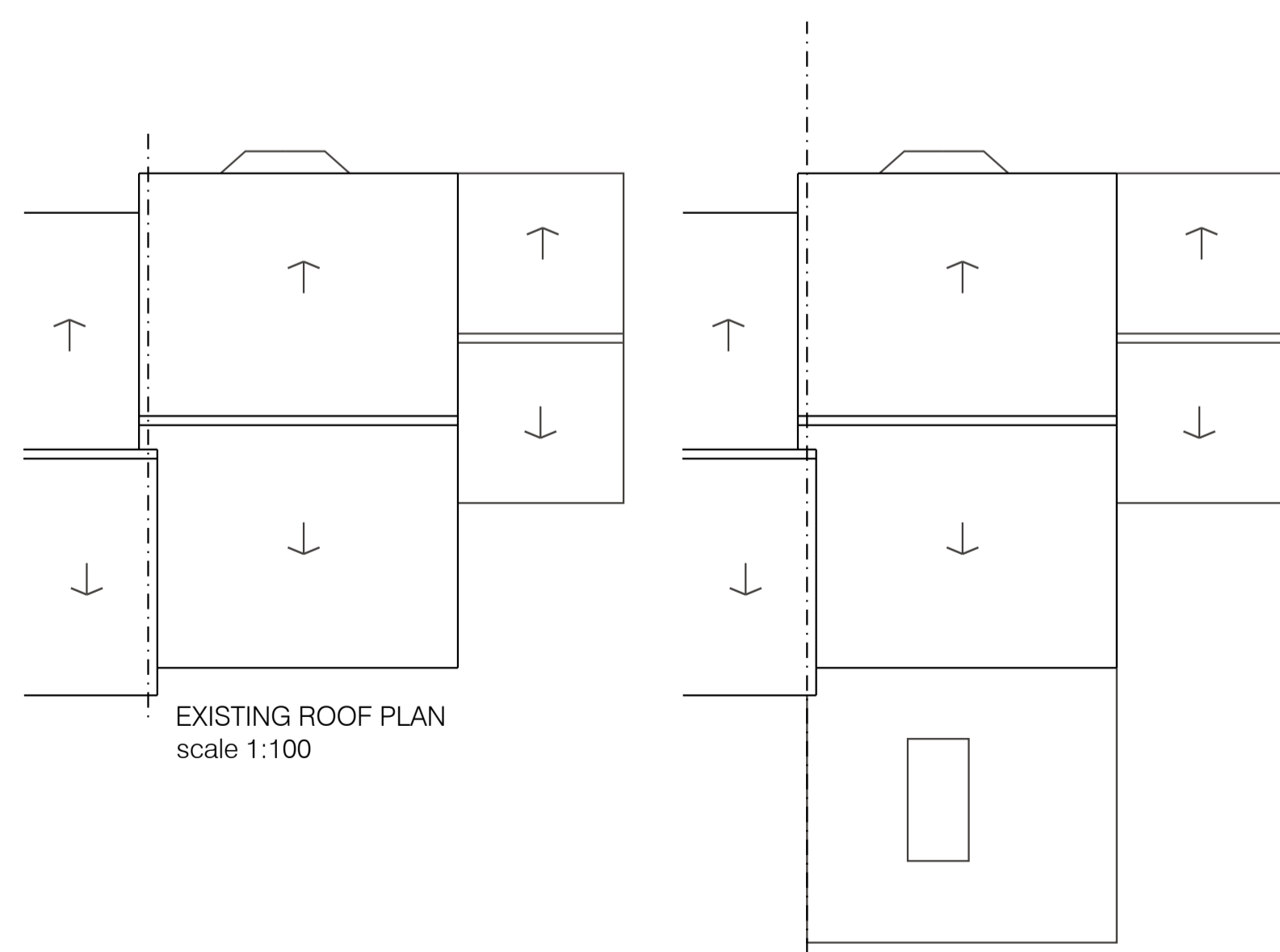

EXISTING ROOF PLAN
scale 1:100

PROPOSED ROOF PLAN
scale 1:100

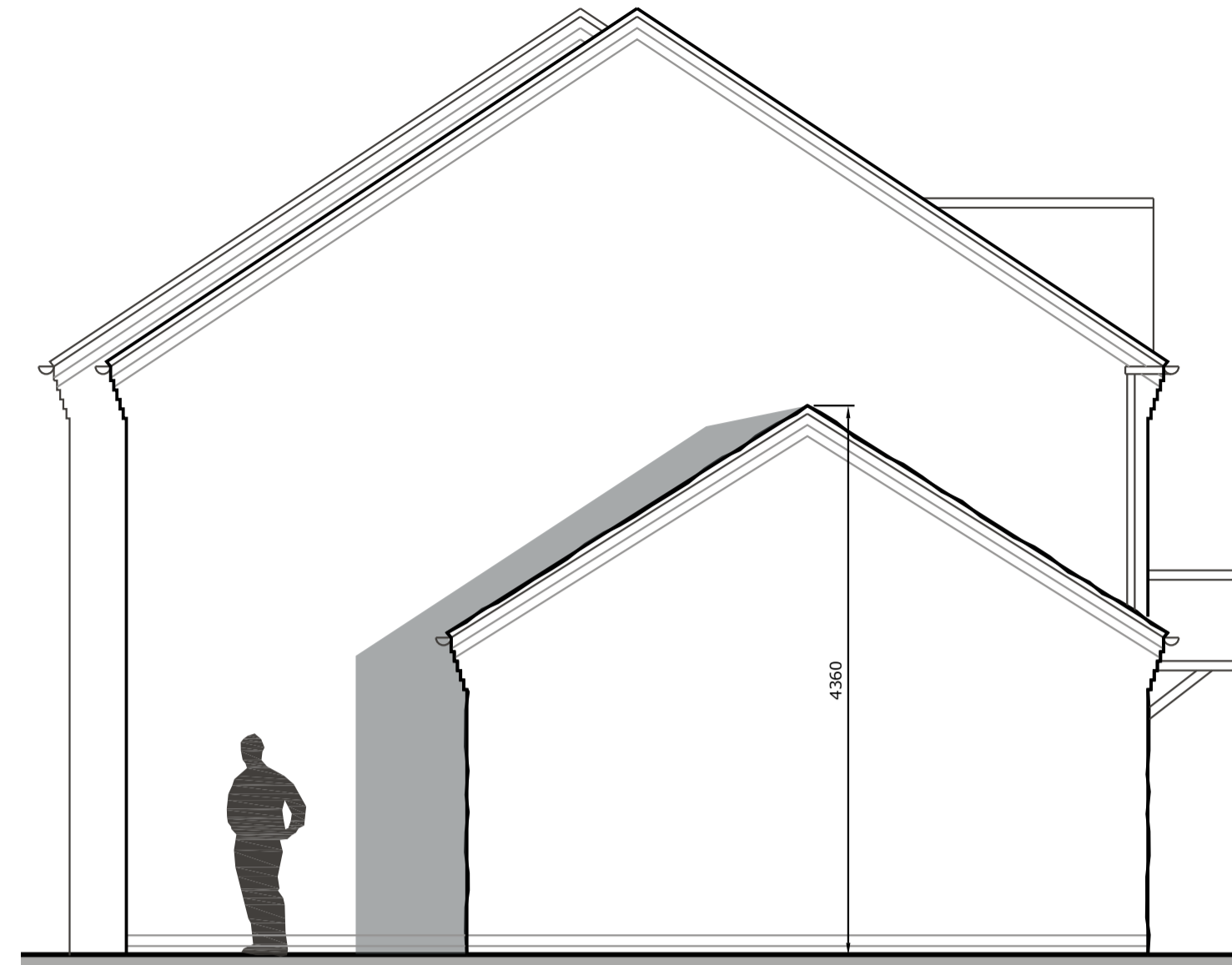

EXISTING SIDE ELEVATION
scale 1:50

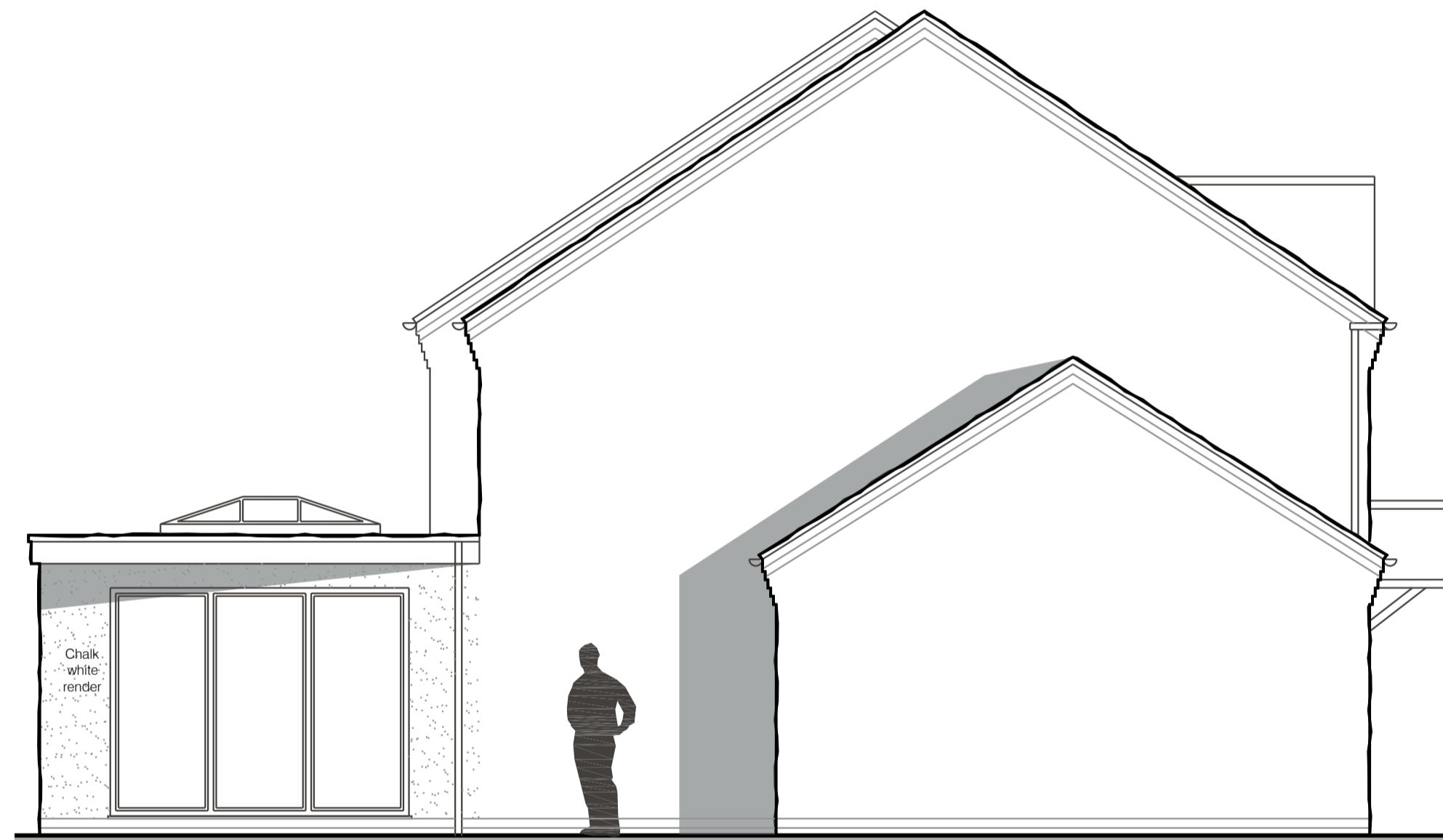

PROPOSED SIDE ELEVATION
scale 1:50

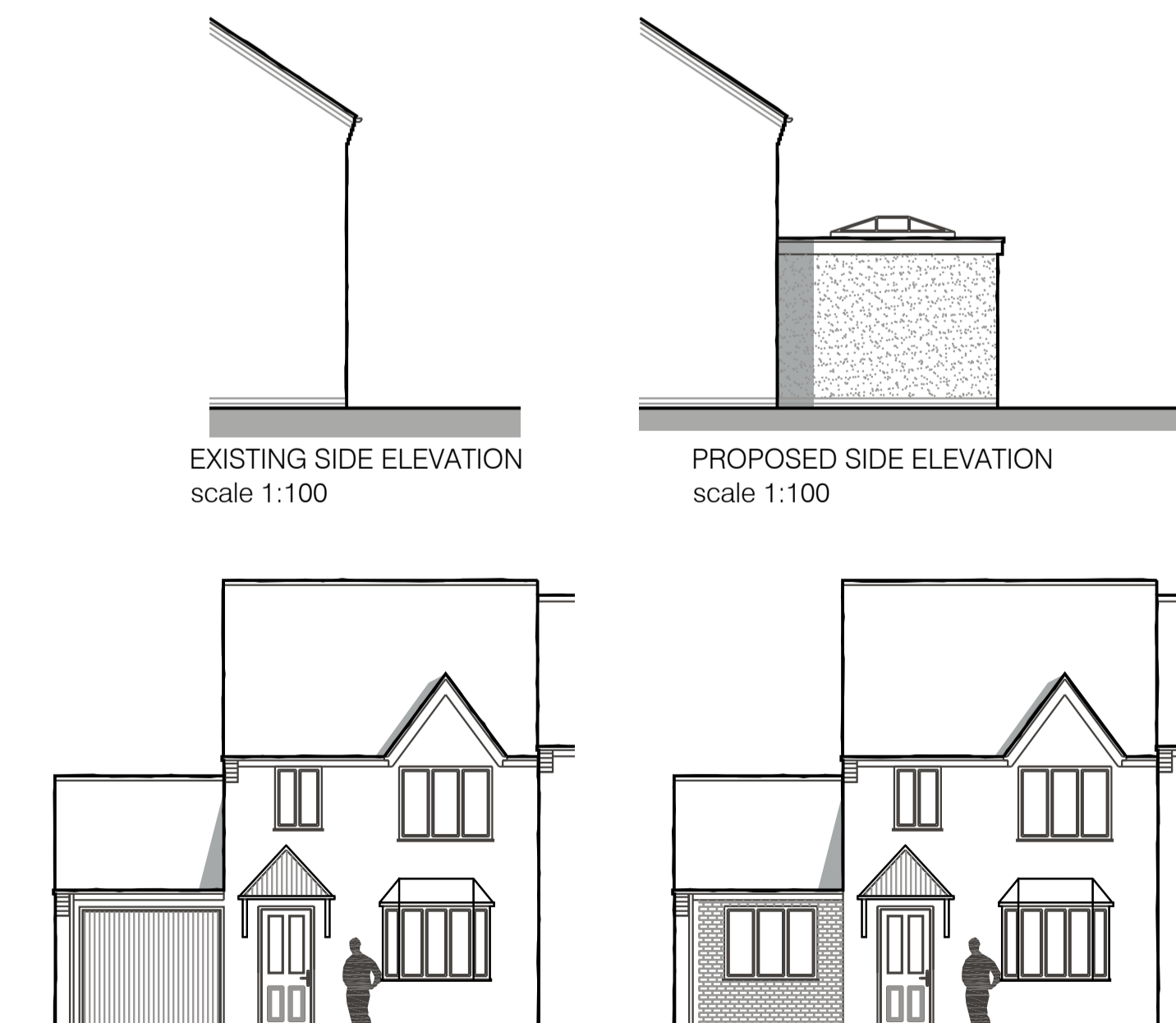

EXISTING SIDE ELEVATION
scale 1:100

PROPOSED SIDE ELEVATION
scale 1:100



EXISTING FRONT ELEVATION
scale 1:100

PROPOSED FRONT ELEVATION
scale 1:100

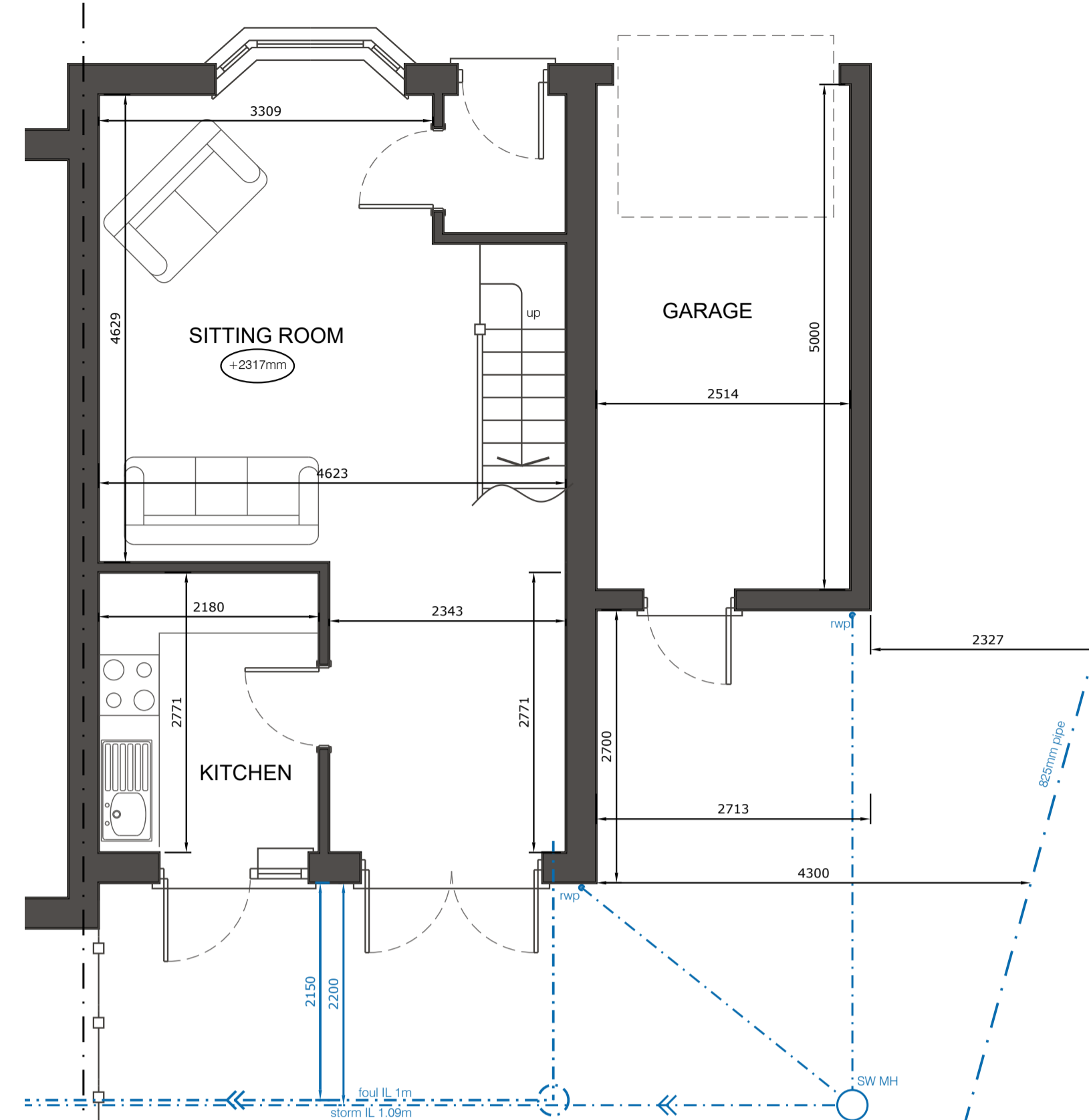

EXISTING FLOOR PLAN
scale 1:50

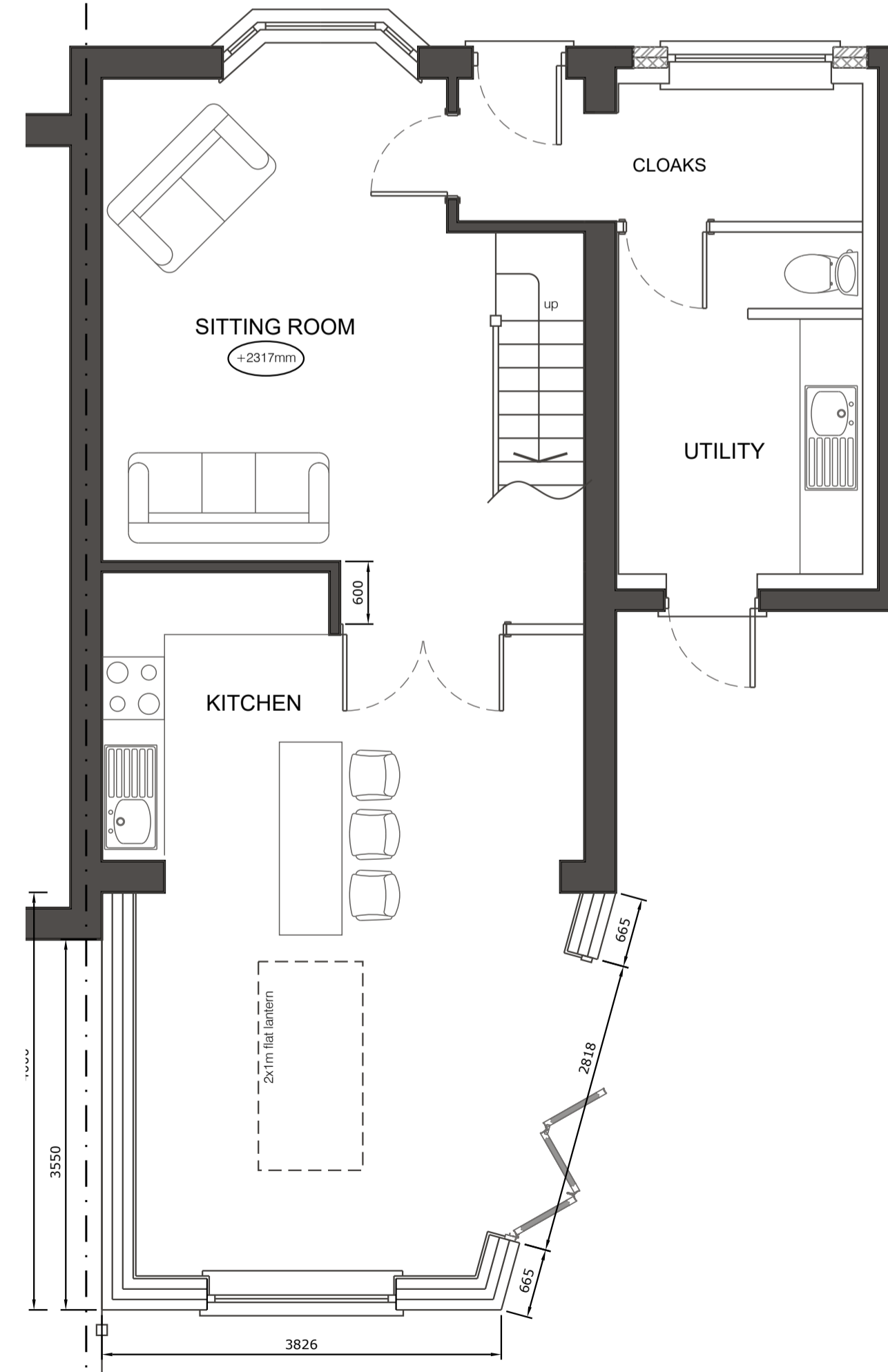

PROPOSED FLOOR PLAN
scale 1:50

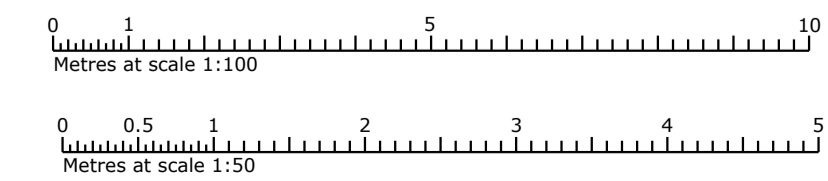

It is the responsibility of the client to advise of matters relating to land title, restrictive covenants, wayleaves or positions of public drains in relation to the site. Site boundaries are taken as visible fence lines unless advertised otherwise.

Drawings may be scaled for planning purposes only.

All existing and proposal drawings are based on measured surveys. Site drawings are based on Ordnance Survey plans. Halford Jones Architecture cannot guarantee the accuracy of drawings that have been imported from other agencies, eg Ordnance Survey.



3 bed 5 person dwelling

Revision:	Amendment Description:	Initials:	Date:
HALFORDJONES Architecture			
Client Address: Mr Richard Yardley 41 Wheatlands Drive Countesthorpe Leicester LE8 5RT		Project Address: 41 Wheatlands Drive Countesthorpe Leicester LE8 5RT	
Project No: 220502	Drawn By: TJ		
Drawing No: P001	Revision: A		
Date: 02.12.22	Scale: 1:50 & 1:100		
Drawing Title: Existing & Proposed Gas		Checked By: TJ	
Issue Type: PRELIMINARY			
Registered Office: Halford Jones Architecture Ltd, 34a Park Hill Drive, Aylestone, Leicester, LE2 6HR. (Company Number 10312635) Tel: 0116 2832578 Mob: 07508 807002 Email: office@halfordjones.com Website: www.halfordjones.com			
NO DIMENSIONS ARE TO BE SCALED FROM THIS DRAWING. ALL DISCREPANCIES WITH THE DETAILS TO BE REPORTED AND CLARIFIED PRIOR TO COMMENCING WORKS ON SITE. IF IN DOUBT - ASK. THIS DRAWING IS COPYRIGHT.			

PRELIMINARY ~ EXISTING & PROPOSED GAS